APPENDIX A

COMPREHENSIVE TABULATED GROUNDWATER DATA

Well ID	Sample Date	Methyl-tert-butyl ether (MTBE) (µg/L)		Tert-butyl alcohol (TBA) (µg/L)		Tert-butyl formate (TBF) (µg/L)		Benzene (µg/L)		Toluene (µg/L)		Ethylbenzene (µg/L)		Total Xylenes (µg/L)		Naphthalene (µg/L)		TPH-Gasoline Range (mg/L)		TPH-Diesel Range (mg/L)		TPH-Oil Range (mg/L)	
957-MW1	1/17/1995	-	-	-	-	-	-	0.5	U	0.5	U	0.5	U	1.7		-	-	0.29		-	-	-	-
957-MW1	11/14/1996	60000		-	-	-	-	25	U	25	U	25	U	25	U	-	-	2.5	U	-	-	-	-
957-MW1	3/5/1998	27000		-	-	-	-	250	U	500	U	500	U	500	U	-	-	2.5	J	-	-	-	-
957-MW1	5/20/1998	28000		-	-	-	-	125	U	125	U	125	U	125	U	-	-	12.5	U	-	-	-	-
957-MW1	8/17/1998	47000		-	-	-	-	5	U	5	U	5	U	5	U	-	-	9.4		-	-	-	-
957-MW1	11/12/1998	28000		-	-	-	-	25	U	25	U	25	U	25	U	-	-	25	U	-	-	-	-
957-MW1	1/21/1999	44000		250	U	25	U	13	U	13	U	13	U	13	U	-	-	12		-	-	-	-
957-MW1 - DUP	1/21/1999	42000		250	U	26		13	U	13	U	13	U	13	U	-	-	12		-	-	-	-
957-MW1	5/17/1999	40000		1000	U	200	U	5	U	5	U	5	U	5	U	-	-	8.5		-	-	-	-
957-MW1 - DUP	5/17/1999	42000		1000	U	200	U	4	U	-	-	4	U	4	U	-	-	8.9		-	-	-	-
957-MW1	8/3/1999	41000		530		330		2.5	U	2.5	U	2.5	U	2.5	U	-	-	9.3		-	-	-	-
957-MW1	11/9/1999	50000		310		520		2	U	2	U	2	U	2	U	-	-	20		-	-	-	-
957-MW1	2/17/2000	34000		250	U	25	U	13	U	13	U	13	U	13	U	-	-	25	U	-	-	-	-
957-MW1	5/17/2000	31000		290		40	U	4	U	4	U	4	U	4	U	-	-	13		-	-	-	-
957-MW1	8/18/2000	31000		50	U	10	U	1	U	1	U	1	U	1	U	-	-	14		-	-	-	-
957-MW1	11/16/2000	29000		-	-	-	-	1	U	10	U	10	U	10	U	-	-	14		-	-	-	-
957-MW1 - DUP	11/16/2000	35000		-	-	-	-	1	U	10	U	10	U	10	U	-	-	17		-	-	-	-
957-MW1	2/25/2001	23000		-	-	-	-	2	U	2	U	2	U	2	U	-	-	10		-	-	-	-
957-MW1	5/14/2001	23000		-	-	-	-	0.5	U	0.5	U	0.5	U	0.5	U	-	-	3.7		-	-	-	-
957-MW1	8/14/2001	28000		-	-	-	-	5	U	5	U	5	U	5	U	-	-	16		-	-	-	-
957-MW1 - DUP	8/14/2001	29000		-	-	-	-	5	U	5	U	5	U	5	U	-	-	15		-	-	-	-
957-MW1	11/13/2001	27000		-	-	-	-	20	U	20	U	20	U	20	U	-	-	20		-	-	-	-
957-MW1	2/18/2002	16000		-	-	-	-	1.5	U	15	U	15	U	15	U	-	-	12		-	-	-	-
957-MW1	5/18/2002	20000		-	-	-	-	120	U	120	U	120	U	250	U	-	-	0.74		-	-	-	-
957-MW1	8/9/2002	21000		-	-	-	-	2.5	U	2.5	U	2.5	U	5	U	-	-	0.66		-	-	-	-
957-MW1	11/12/2002	14000		320		140		2.5	U	2.5	U	2.5	U	5	U	-	-	0.05	U	-	-	-	-
957-MW1	2/5/2003	7200		240		12		0.5	U	0.5	U	0.5	U	1	U	-	-	0.64		-	-	-	-
957-MW1	5/8/2003	8100		82		31		0.5	U	0.21	J	0.5	U	1	U	-	-	0.78		-	-	-	-
957-MW1	8/11/2003	8300		1200		24		0.5	U	0.5	U	0.5	U	0.62	J	-	-	0.7		-	-	-	-
957-MW1	11/6/2003	9700		120		40		0.5	U	0.31	J	0.5	U	0.26	J	-	-	0.24		-	-	-	-
957-MW1	2/12/2004	2700		33		5	U	0.5	U	0.5	U	0.5	U	1	U	-	-	0.42		-	-	-	-
957-MW1	5/13/2004	3700		77		7.9		0.5	U	0.5	U	0.5	U	1	U	-	-	0.27		-	-	-	-
957-MW1	8/5/2004	5100		70		8.5		0.5	U	0.15	J	0.5	U	1	U	-	-	0.29		-	-	-	-
957-MW1	11/4/2004	4600		150		23		0.5	U	0.15	J	0.5	U	0.76	J	-	-	0.26		-	-	-	-
957-MW1	2/3/2005	1500	D	740	J	0.12	U	0.14	U	2.7		0.13	U	0.22	U	-	-	850	Z	-	-	-	-
957-MW1	5/19/2005	660	D	340	J	0.6	UJ	0.68	U	0.54	U	0.65	U	1.1	U	-	-	560	Z	-	-	-	-
957-MW1	8/24/2005	2600	D	20	J	0.6	UJ	0.68	U	0.54	U	0.65	U	1.1	U	-	-	1500	Z	-	-	-	-
957-MW1	11/8/2005	3900	D	19	J	0.6	UJ	0.68	U	0.54	U	0.65	U	1.1	U	-	-	660	Z	-	-	-	-
957-MW1	2/21/2006	1500	D	5.2	UJ	0.6	UJ	0.68	U	0.54	U	1.9	JD	1.5	JD	-	-	1100	Z	-	-	-	-
957-MW1	5/15/2006	240	J	1.1	UJ	0.12	UJ	0.14	U	0.17	J	0.13	U	0.22	U	-	-	220	Z	-	-	-	-
957-MW1	8/7/2006	570	J	5.2	UJ	0.6	UJ	0.68	UJ	0.5	U	0.65	UJ	1.1	UJ	-	-	300	Z	-	-	-	-
957-MW1	11/7/2006	550	D	270	J	0.12	U	0.14	U	0.11	U	0.13	U	0.22	U	-	-	320	Z	-	-	-	-
957-MW1	2/28/2007	0.25	J	1.1	UJ	0.18	UJ	0.14	U	0.11	U	0.13	U	0.22	U	-	-	-	-	-	-	-	-
957-MW1	6/4/2007	1.6		20	UJ	0.18	U	0.14	U	0.11	U	0.13	U	0.22	U	-	-	-	-	-	-	-	-
957-MW1	8/21/2007	1.9		5.2	J	0.18	U	0.14	U	0.11	U	0.13	U	0.22	U	-	-	-	-	-	-	-	-
957-MW1	11/8/2007	1.8		1.1	U	0.18	U	0.14	U	0.5	U	0.13	U	0.22	U	-	-	-	-	-	-	-	-
957-MW1	2/18/2008	1.3		1.1	U	0.18	U	0.14	U	0.5	U	0.13	U	0.22	U	-	-	-	-	-	-	-	-
957-MW1	5/5/2008	0.69		20	J	0.19	U	0.062	U	0.5	U	0.068	U	0.11	U	-	-	-	-	-	-	-	-
957-MW1	8/22/2008	0.83		1.1	U	0.19	U	0.062	U	0.5	U	0.068	U	0.11	U	-	-	-	-	-	-	-	-
957-MW1	11/5/2008	1.2		1.1	U	0.19	U	0.062	U	0.15	J	0.068	U	0.13	J	-	-	-	-	-	-	-	-
957-MW1	2/17/2009	2.1		1.1	U	0.19	U	0.062	U	0.071	U	0.068	U	0.11	U	-	-	-	-	-	-	-	-
957-MW1 - DUP	2/17/2009	2		1.1	U	0.19	U	0.062	U	0.071	U	0.068	U	0.11	U	-	-	-	-	-	-	-	-
957-MW1	5/4/2009	0.14	J	1.1	U	0.19	U	0.062	U	0.071	U	0.068	U	0.11	U	-	-	-	-	-	-	-	-
957-MW1	8/11/2009	0.25	U	5	U	1	U	0.25	U	0.25	U	0.25	U	0.25	U	-	-	-	-	-	-	-	-
957-MW1 - DUP	8/11/2009	0.25	U	5	U	1	U	0.25	U	0.25	U	0.25	U	0.25	U	-	-	-	-	-	-	-	-
957-MW1	11/10/2009	0.25	U	5	U	1	U	0.25	U	0.25	U	0.25	U	0.25	U	-	-	-	-	-	-	-	-
957-MW1	5/11/2010	0.25	U	5	U	1	U	-	-	-	-	-	-	-	-	-	-	-	-	-	-	-	-
957-MW1	11/12/2010	1.4		5	U	1	U	-	-	-	-	-	-	-	-	-	-	-	-	-	-	-	-
957-MW1 - DUP	11/12/2010	1.4		5	U	1	U	-	-	-	-	-	-	-	-	-	-	-	-	-	-	-	-
957-MW1	5/12/2011	0.92		5	U	1	U	-	-	-	-	-	-	-	-	-	-	-	-	-	-	-	-
957-MW1	11/14/2011	11		5	U	1	U	-	-	-	-	-	-	-	-	-	-	-	-	-	-	-	-
957-MW1	6/1/2012	0.98		5	U	1	U	-	-	-	-	-	-	-	-	-	-	-	-	-	-	-	-
957-MW2	1/17/1995	-	-	-	-			5.3		0.5	U	0.5	U	0.5	U	-	-	0.07		-	-	-	-
957-MW2	11/15/1996	59000		-	-	-	-	1000		2200		480		1900		-	-	13		-	-	-	-
957-MW2	3/4/1998	57000		-	-	-	-	1100		500	U	1900		8700		-	-	30		-	-	-	-
957-MW2	5/13/1998	40000		-	-	-	-	610		250	U	1200		5300		-	-	25	U	-	-	-	-
957-MW2	8/18/1998	46000		-	-	-	-	560		250	U	1300		5250		-	-	30		-	-	-	-
957-MW2	11/10/1998	44000		-	-	-	-	430		250	U	1200		3970		-	-	31		-	-	-	-
957-MW2	1/20/1999	42000		-	-	-	-	500	U	500	U	890		2300		-	-	50	U	-	-	-	-
957-MW2	5/14/1999	64000		-	-	-	-	290		110		1100		2200		-	-	25		-	-	-	-
957-MW2 - DUP	5/14/1999	58000		-	-	-	-	260		100		970		1900		-	-	23		-	-	-	-
957-MW2	8/10/1999	44000		-	-	-	-	500	U	500	U	500	U	500	U	-	-	50	U	-	-	-	-
957-MW2 - DUP	8/10/1999	43000		-	-	-	-	500	U	500	U	500	U	500	U	-	-	50	U	-	-	-	-
957-MW2	11/8/1999	54000		-	-	-	-	20	U	20	U	20	U	43		-	-	21		-	-	-	-
957-MW2	2/16/2000	33000		-	-	-	-	29		30		690		770		-	-	25		-	-	-	-
957-MW2	5/16/2000	31000		-	-	-	-	130		45		970		1587		-	-	29		-	-	-	-
957-MW2	8/18/2000	19000		-	-	-	-	31		10	U	360		250		-	-	16		-	-	-	-
957-MW3	1/17/1995	-	-	-	-	-	-	0.5	U	0.5	U	0.5	U	0.5	U	-	-	0.05	U	-	-	-	-
957-MW3	11/13/1996	30000		-	-	-	-	25	U	25	U	25	U	25	U	-	-	2.5	U	-	-	-	-
957-MW3	3/5/1998	34000		-	-	-	-	250	U	500	U	500	U	500	U	-	-	2.9	J	-	-	-	-
957-MW3	5/20/1998	28000		-	-	-	-	125	U	125	U	125	U	125	U	-	-	12.5	U	-	-	-	-
957-MW3	8/17/1998	36000		-	-	-	-	5	U	5	U	5	U	5	U	-	-	6.9		-	-	-	-
957-MW3 - DUP	8/17/1998	35000		-	-	-	-	5	U	5	U	5	U	5	U	-	-	7.3		-	-	-	-
957-MW3	11/16/1998	21000		-	-	-	-	5	U	5	U	5	U	5	U	-	-	25	U	-	-	-	-
957-MW3	1/27/1999	42000		-	-	-	-	25	U	25	U	25	U	25	U	-	-	25	U	-	-	-	-
957-MW3	5/12/1999	23000		-	-	-	-	2.5	U	2.5	U	2.5	U	2.5	U	-	-	5.4		-	-	-	-
957-MW3	8/16/1999	23000		-	-	-	-	2.5	U	2.5	U	2.5	U	2.5	U	-	-	6.6		-	-	-	-
957-MW3 - DUP	8/16/1999	24000		-	-	-	-	2.5	U	2.5	U	2.5	U	2.5	U	-	-	5.8		-	-	-	-
957-MW3	11/10/1999	49000		-	-	-	-	4	U	4	U	4	U	10		-	-	20		-	-	-	-
957-MW3	2/15/2000	41000		-	-	-	-	2	U	2	U	2	U	2	U	-	-	16		-	-	-	-
957-MW3	5/18/2000	24000		-	-	-	-	13	U	13	U	13	U	13	U	-	-	14		-	-	-	-
957-MW3	8/16/2000	29000		-	-	-	-	1	U	1	U	7.1		1	U	-	-	13		-	-	-	-
957-MW3	11/16/2000	33000		-	-	-	-	1	U	10	U	10	U	10	U	-	-	16		-	-	-	-
957-MW3	2/23/2001	34000		-	-	-	-	4	U	40	U	40	U	40	U	-	-	10		-	-	-	-
957-MW3	5/14/2001	28000		-	-	-	-	0.5	U	0.5	U	0.5	U	0.5	U	-	-	5.9		-	-	-	-
957-MW3	8/14/2001	32000		-	-	-	-	2.5	U	2.5	U	2.5	U	2.5	U	-	-	19		-	-	-	-
957-MW3	11/18/2001	30000		-	-	-	-	2.5	U	2.5	U	2.5	U	2.5	U	-	-	11		-	-	-	-
957-MW3	2/25/2002	15000		-	-	-	-	1.3	U	1.3	U	1.3	U	1.3	U	-	-	8.7		-	-	-	-
957-MW3 - DUP	2/25/2002	15000		-	-	-	-	1.3	U	1.3	U	1.3	U	1.3	U	-	-	8.7		-	-	-	-
957-MW3	5/20/2002	18000		-	-	-	-	0.5	U	0.5	U	0.5	U	1	U	-	-	0.017	J	-	-	-	-
957-MW3	8/9/2002	25000		-	-	-	-	25	U	25	U	25	U	50	U	-	-	0.05	U	-	-	-	-
957-MW3	11/12/2002	18000		50	U	25	U	2.5	U	2.5	U	2.5	U	5	U	-	-	0.05	U	-	-	-	-
957-MW3	2/5/2003	12000		180		5	U	0.5	U	0.5	U	0.5	U	1	U	-	-	0.05	U	-	-	-	-
957-MW3	5/8/2003	14000		27		5	U	0.5	U	0.5	U	0.5	U	1	U	-	-	0.05	U	-	-	-	-
957-MW3	8/11/2003	9400		1100		5	U	0.5	U	0.5	U	0.5	U	1	U	-	-	0.05	U	-	-	-	-
957-MW3 - DUP	8/11/2003	8100		3300	E	5	U	0.5	U	0.5	U	0.5	U	1	U	-	-	0.05	U	-	-	-	-
957-MW3	11/6/2003	13000		200		53		0.5	U	0.22	J	0.5	U	1	U	-	-	0.05	U	-	-	-	-
957-MW3	2/12/2004	9500		110		5	U	0.5	U	0.5	U	0.5	U	1	U	-	-	0.05	U	-	-	-	-
957-MW3	5/13/2004	10000		150		4.5	J	0.5	U	0.5	U	0.5	U	1	U	-	-	0.05	U	-	-	-	-
957-MW3	8/5/2004	9500		75		3.1	J	0.5	U	0.5	U	0.5	U	1	U	-	-	0.05	U	-	-	-	-
957-MW3	11/4/2004	9600		210		5.1		0.5	U	0.5	U	0.5	U	1	U	2	U	0.05	U	-	-	-	-
957-MW3	2/3/2005	6400	D	2000	J	0.6	U	0.68	U	3.5	D	0.65	U	1.1	U	-	-	1400	Z	-	-	-	-
957-MW3	5/19/2005	2900	J	1100	J	0.6	UJ	0.68	U	0.54	U	0.65	U	1.1	U	-	-	1600	Z	-	-	-	-
957-MW3 - DUP	5/19/2005	1700	J	1100	J	0.6	UJ	0.68	U	0.54	U	0.65	U	1.1	U	-	-	1400	Z	-	-	-	-
957-MW3	8/24/2005	5500	D	5.2	UJ	0.6	UJ	0.68	U	0.54	U	0.65	U	1.1	U	-	-	2200	Z	-	-	-	-
957-MW3	11/8/2005	6800	D	5.2	UJ	0.6	UJ	0.68	U	0.54	U	0.65	U	1.1	U	-	-	210	Z	-	-	-	-
957-MW3	2/24/2006	2900	D	5.2	UJ	0.6	UJ	0.68	U	0.54	U	0.65	U	1.1	U	-	-	1200	Z	-	-	-	-
957-MW3	5/16/2006	3900	D	5.2	UJ	0.6	U	0.68	U	0.54	U	0.65	U	1.1	U	-	-	1100	Z	-	-	-	-
957-MW3 - DUP	8/8/2006	5000	D	7.7	J	0.6	U	0.68	U	0.54	U	0.65	U	1.1	U	-	-	870	Z	-	-	-	-
957-MW3	8/8/2006	5300	D	12	J	0.6	U	0.68	U	0.54	U	0.65	U	1.1	U	-	-	900	Z	-	-	-	-
957-MW3	11/14/2006	1600	J	-	-	0.6	UJ	0.68	U	0.54	U	0.65	U	1.1	U	-	-	190	J	-	-	-	-

Well ID	Sample Date	Methyl-tert-butyl ether (MTBE) (µg/L)		Tert-butyl alcohol (TBA) (µg/L)		Tert-butyl formate (TBF) (µg/L)		Benzene (µg/L)		Toluene (µg/L)		Ethylbenzene (µg/L)		Total Xylenes (µg/L)		Naphthalene (µg/L)		TPH-Gasoline Range (mg/L)		TPH-Diesel Range (mg/L)		TPH-Oil Range (mg/L)	
957-MW3	2/27/2007	0.4	J	1.1	UJ	0.18	U	0.14	U	0.11	U	0.13	U	0.22	U	-	-	-	-	-	-	-	-
957-MW3	6/6/2007	3.1		6.3	J	0.18	U	0.14	U	0.11	U	0.13	U	0.22	U	-	-	-	-	-	-	-	-
957-MW3 - DUP	6/6/2007	3.2		-	-	-	-	0.14	U	0.11	U	0.13	U	0.22	U	-	-	-	-	-	-	-	-
957-MW3	8/21/2007	1.5		1.1	U	0.18	U	0.14	U	0.16	J	0.13	U	0.22	U	-	-	-	-	-	-	-	-
957-MW3	11/8/2007	0.72		1.1	U	0.18	U	0.14	U	0.11	U	0.13	U	0.22	U	-	-	-	-	-	-	-	-
957-MW3	2/18/2008	0.24	J	1.1	U	0.18	U	0.14	U	0.5	U	0.13	U	0.22	U	-	-	-	-	-	-	-	-
957-MW3	5/5/2008	1.5		20	J	0.19	U	0.062	U	0.5	U	0.068	U	0.11	U	-	-	-	-	-	-	-	-
957-MW3	8/22/2008	0.47	J	1.1	U	0.19	U	0.062	U	0.071	U	0.068	U	0.11	U	-	-	-	-	-	-	-	-
957-MW3	11/12/2008	0.37	J	1.1	U	0.19	U	0.062	U	0.5	U	0.068	U	0.35	J	-	-	-	-	-	-	-	-
957-MW3	2/16/2009	0.084	U	20	J	0.19	U	0.062	U	0.071	U	0.068	U	0.11	U	-	-	-	-	-	-	-	-
957-MW3	5/4/2009	0.46	J	1.1	U	0.19	U	0.062	U	0.071	U	0.068	U	0.11	U	-	-	-	-	-	-	-	-
957-MW3	8/11/2009	0.25	U	5	U	1	U	0.25	U	0.25	U	0.25	U	0.25	U	-	-	-	-	-	-	-	-
957-MW3	11/10/2009	0.55		5	U	1	U	0.25	U	0.25	U	0.25	U	0.25	U	-	-	-	-	-	-	-	-
957-MW3	11/12/2010	1.1		-	-	-	-	-	-	-	-	-	-	-	-	-	-	-	-	-	-	-	-
957-MW3	11/21/2011	1.5		-	-	-	-	-	-	-	-	-	-	-	-	-	-	-	-	-	-	-	-
957-MW4	11/15/1996	33000		-	-	-	-	25	U	25	U	25	U	25	U	-	-	2.5	U	-	-	-	-
957-MW4	3/4/1998	13000		-	-	-	-	510		100	U	330		110		-	-	2.9	J	-	-	-	-
957-MW4 - DUP	3/4/1998	12000		-	-	-	-	500		100	U	320		100		-	-	2.6	J	-	-	-	-
957-MW4	5/14/1998	34000		-	-	-	-	250	U	250	U	250	U	250	U	-	-	25	U	-	-	-	-
957-MW4	8/18/1998	58000		-	-	-	-	41		5	U	5	U	8.8		-	-	10		-	-	-	-
957-MW4	11/11/1998	27000		-	-	-	-	390		250	U	250	U	250	U	-	-	25	U	-	-	-	-
957-MW4	1/21/1999	29000		5000	U	500	U	250	U	250	U	250	U	250	U	-	-	25	U	-	-	-	-
957-MW4	5/17/1999	58000		2000	U	400	U	26		5	U	19		5	U	-	-	13		-	-	-	-
957-MW4	8/3/1999	26000		50	U	79		200		25		230		86.7		-	-	10		-	-	-	-
957-MW4	11/9/1999	69000		100	U	20	U	2	U	2	U	2	U	2	U	-	-	28		-	-	-	-
957-MW4	2/15/2000	28000		59		10	U	16		2.3		4.5		4.9		-	-	11		-	-	-	-
957-MW4	5/17/2000	42000		250	U	50	U	5	U	5	U	5	U	5	U	-	-	17		-	-	-	-
957-MW4 - DUP	5/17/2000	44000		250	U	50	U	5	U	5	U	5	U	5	U	-	-	18		-	-	-	-
957-MW4	8/16/2000	43000		160		20	U	2	U	2	U	4		2	U	-	-	18		-	-	-	-
957-MW4	11/15/2000	34000		-	-	-	-	2.7		10	U	10	U	10	U	-	-	17		-	-	-	-
957-MW4	2/25/2001	10000		-	-	-	-	1	U	1	U	1.1		1.5		-	-	5.1		-	-	-	-
957-MW4	5/14/2001	30000		-	-	-	-	0.5	U	0.5	U	0.5	U	0.5	U	-	-	4.5		-	-	-	-
957-MW4	8/14/2001	39000		-	-	-	-	6.3	U	6.3	U	6.3	U	6.3	U	-	-	23		-	-	-	-
957-MW4	11/18/2001	32000		-	-	-	-	2.5	U	2.5	U	2.5	U	2.5	U	-	-	12		-	-	-	-
957-MW4	2/18/2002	13000		-	-	-	-	1	U	10	U	10	U	10	U	-	-	9.3		-	-	-	-
957-MW4 - DUP	2/18/2002	13000		-	-	-	-	1	U	10	U	10	U	10	U	-	-	8.9		-	-	-	-
957-MW4	5/20/2002	20000		-	-	-	-	0.5	U	0.5	U	0.5	U	1	U	-	-	0.043	J	-	-	-	-
957-MW4	8/12/2002	23000		-	-	-	-	2.5	U	2.5	U	2.5	U	5	U	-	-	0.05	U	-	-	-	-
957-MW4	11/12/2002	19000		130		18	J	2.5	U	2.5	U	2.5	U	5	U	-	-	0.05	U	-	-	-	-
957-MW4	2/5/2003	5200		110		5	U	0.5	U	0.26	J	0.5	U	0.34	J	-	-	0.05	U	-	-	-	-
957-MW4	5/8/2003	4100		10	U	3.4	J	0.5	U	0.5	U	0.5	U	1	U	-	-	0.05	U	-	-	-	-
957-MW4	8/11/2003	12000		5600	E	5	U	0.5	U	0.5	U	0.5	U	1	U	-	-	0.05	U	-	-	-	-
957-MW4	11/6/2003	18000		100		5	U	0.5	U	0.39	J	0.5	U	0.31	J	-	-	0.05	U	-	-	-	-
957-MW4	2/12/2004	1500		26		5	U	0.5	U	0.5	U	0.5	U	1	U	-	-	0.05	U	-	-	-	-
957-MW4	5/14/2004	14000		2800		5	U	0.5	U	0.5	U	0.5	U	1	U	-	-	0.05	U	-	-	-	-
957-MW4	8/5/2004	13000		83		5	U	0.5	U	0.5	U	0.5	U	1	U	-	-	0.05	U	-	-	-	-
957-MW4	11/4/2004	13000		280		0.72	J	0.5	U	0.12	J	0.5	U	1	U	-	-	0.05	U	-	-	-	-
957-MW4	2/3/2005	460	D	250	J	0.12	U	0.14	U	0.5	U	0.13	U	0.22	U	-	-	480	Z	-	-	-	-
957-MW4	5/19/2005	1300	D	740	J	0.6	UJ	0.68	U	0.54	U	0.65	U	1.1	U	-	-	64	Z	-	-	-	-
957-MW4	8/18/2005	6700	D	11	UJ	1.2	UJ	1.4	U	1.1	U	1.3	U	2.2	U	-	-	2100	Z	-	-	-	-
957-MW4	11/9/2005	11000	D	5.2	UJ	0.6	U	0.68	U	0.54	U	0.65	U	1.1	U	-	-	70	Z	-	-	-	-
957-MW4	2/22/2006	900	D	5.2	J	0.24	UJ	0.28	U	0.22	U	0.26	U	0.44	U	-	-	520	Z	-	-	-	-
957-MW4	5/16/2006	730	D	5.2	UJ	0.6	U	0.68	U	0.54	U	0.65	U	1.1	U	-	-	420	Z	-	-	-	-
957-MW4 - DUP	5/16/2006	700	D	5.2	UJ	0.6	U	0.68	U	0.54	U	0.65	U	1.1	U	-	-	390	Z	-	-	-	-
957-MW4	8/8/2006	2600	D	910	J	0.6	U	0.68	U	0.54	U	0.65	U	1.1	U	-	-	570	Z	-	-	-	-
957-MW4	11/7/2006	56		530	J	0.12	UJ	0.14	U	0.5	U	0.13	U	0.22	U	-	-	52	Z	-	-	-	-
957-MW4	3/1/2007	1.7		21	UJ	0.18	U	0.14	U	0.11	U	0.13	U	0.22	U	-	-	-	-	-	-	-	-
957-MW4	6/4/2007	8.9		52	J	0.18	U	0.14	U	0.11	U	0.13	U	0.22	U	-	-	-	-	-	-	-	-
957-MW4	8/21/2007	6.9		11	J	0.18	U	0.14	U	0.11	U	0.13	U	0.22	U	-	-	-	-	-	-	-	-
957-MW4	11/8/2007	8.2		1.1	U	0.18	U	0.14	U	0.11	U	0.13	U	20	U	-	-	-	-	-	-	-	-
957-MW4	2/18/2008	0.2	U	1.1	U	0.18	U	0.14	U	0.11	U	0.13	U	0.22	U	-	-	-	-	-	-	-	-
957-MW4	5/5/2008	3.6		20	J	0.19	U	0.062	U	0.5	U	0.068	U	0.11	U	-	-	-	-	-	-	-	-
957-MW4	8/22/2008	9.1		1.1	U	0.19	U	0.062	U	0.5	U	0.068	U	0.11	U	-	-	-	-	-	-	-	-
957-MW4	11/5/2008	9.1		20	J	0.19	U	0.2	U	0.5	U	0.5	U	0.5	U	-	-	-	-	-	-	-	-
957-MW4	2/17/2009	2.1		1.1	U	0.19	U	0.062	U	0.071	U	0.068	U	0.11	U	-	-	-	-	-	-	-	-
957-MW4	5/4/2009	4.2		1.1	U	0.19	U	0.062	U	0.5	U	0.068	U	0.11	U	-	-	-	-	-	-	-	-
957-MW4	8/10/2009	10		5	U	1	U	0.25	U	0.25	U	0.25	U	0.25	U	-	-	-	-	-	-	-	-
957-MW4 - DUP	8/10/2009	9.7		5	U	1	U	0.25	U	0.25	U	0.25	U	0.25	U	-	-	-	-	-	-	-	-
957-MW4	11/11/2009	7.5		5	U	1	U	0.25	U	0.25	U	0.25	U	0.25	U	-	-	-	-	-	-	-	-
957-MW4	5/11/2010	0.25	U	5	U	1	U	-	-	-	-	-	-	-	-	-	-	-	-	-	-	-	-
957-MW4	11/12/2010	11		5	U	1	U	-	-	-	-	-	-	-	-	-	-	-	-	-	-	-	-
957-MW4	11/16/2010	10		5	U	1	U	-	-	-	-	-	-	-	-	-	-	-	-	-	-	-	-
957-MW4	5/12/2011	0.25	U	5	U	1	U	-	-	-	-	-	-	-	-	-	-	-	-	-	-	-	-
957-MW4	11/14/2011	17		5	U	1	U	-	-	-	-	-	-	-	-	-	-	-	-	-	-	-	-
957-MW4	5/31/2012	3.5		5	U	1	U	-	-	-	-	-	-	-	-	-	-	-	-	-	-	-	-
957-MW4	11/14/2012	12		5	U	1	U	-	-	-	-	-	-	-	-	-	-	-	-	-	-	-	-
957-MW4	7/17/2013	10		5	UJ	1	UJ	-	-	-	-	-	-	-	-	-	-	-	-	-	-	-	-
957-MW4	11/5/2013	9.5		5	UJ	1	UJ	-	-	-	-	-	-	-	-	-	-	-	-	-	-	-	-
957-MW4	11/13/2014	7.2		5	U	1	U	-	-	-	-	-	-	-	-	-	-	-	-	-	-	-	-
970-MW1	11/13/1996	79		-	-	-	-	11		7.7		1.8		6.8		-	-	0.083	U	-	-	-	-
970-MW1	3/5/1998	28		-	-	-	-	0.5	U	1	U	1	U	1	U	-	-	0.05	U	-	-	-	-
970-MW1	5/7/1998	18		-	-	-	-	0.5	U	0.5	U	0.5	U	0.58		-	-	0.05	U	-	-	-	-
970-MW1	8/11/1998	130		-	-	-	-	0.5	U	0.5	U	0.5	U	0.5	U	-	-	0.05	U	-	-	-	-
970-MW1 - DUP	8/11/1998	83		-	-	-	-	0.5	U	0.5	U	0.5	U	0.5	U	-	-	0.05	U	-	-	-	-
970-MW1	11/16/1998	0.59		-	-	-	-	0.5	U	0.5	U	0.5	U	0.5	U	-	-	0.05	U	-	-	-	-
970-MW1 - DUP	11/16/1998	0.55		-	-	-	-	0.5	U	0.5	U	0.5	U	0.5	U	-	-	0.05	U	-	-	-	-
970-MW1	1/27/1999	12		-	-	-	-	0.5	U	0.5	U	0.5	U	0.5	U	-	-	0.05	U	-	-	-	-
970-MW1	5/11/1999	16		-	-	-	-	0.5	U	0.5	U	0.5	U	0.5	U	-	-	0.05	U	-	-	-	-
970-MW1	8/4/1999	10		-	-	-	-	0.5	U	0.5	U	0.5	U	0.5	U	-	-	0.05	U	-	-	-	-
970-MW1	11/3/1999	0.5	U	-	-	-	-	0.5	U	0.5	U	0.5	U	0.5	U	-	-	0.05	U	-	-	-	-
970-MW1 - DUP	11/3/1999	1.8		-	-	-	-	0.5	U	0.5	U	0.5	U	0.5	U	-	-	0.05	U	-	-	-	-
970-MW1	2/16/2000	5.6		-	-	-	-	0.5	U	0.5	U	0.5	U	0.5	U	-	-	0.05	U	-	-	-	-
970-MW1 - DUP	2/16/2000	6.8		-	-	-	-	0.5	U	0.5	U	0.5	U	0.5	U	-	-	0.05	U	-	-	-	-
970-MW1	5/16/2000	6.2		-	-	-	-	0.5	U	0.5	U	0.5	U	0.5	U	-	-	0.05	U	-	-	-	-
970-MW1	8/15/2000	0.86		-	-	-	-	0.5	U	0.5	U	0.5	U	0.5	U	-	-	0.05	U	-	-	-	-
970-MW1	11/13/2000	14		-	-	-	-	0.5	U	0.5	U	0.5	U	0.8		-	-	0.05	U	-	-	-	-
970-MW1 - DUP	11/13/2000	12		-	-	-	-	0.5	U	0.5	U	0.5	U	0.76		-	-	0.05	U	-	-	-	-
970-MW1	2/24/2001	0.9		-	-	-	-	0.5	U	0.5	U	0.5	U	0.5	U	-	-	0.05	U	-	-	-	-
970-MW1	5/14/2001	4.1		-	-	-	-	0.5	U	0.5	U	0.5	U	0.5	U	-	-	0.05	U	-	-	-	-
970-MW1	8/14/2001	11		-	-	-	-	0.5	U	2.2		0.5	U	0.5	U	-	-	0.05	U	-	-	-	-
970-MW1	11/18/2001	5.9		-	-	-	-	0.5	U	0.5	U	0.5	U	0.5	U	-	-	0.05	U	-	-	-	-
970-MW1	2/23/2002	9.8		-	-	-	-	0.5	U	0.5	U	0.5	U	0.5	U	-	-	0.05	U	-	-	-	-
970-MW1	5/21/2002	0.31	J	-	-	-	-	0.5	U	0.5	U	0.5	U	1	U	-	-	0.05	U	-	-	-	-
970-MW1	11/17/2002	5.2		10	U	5	U	0.5	U	0.5	U	0.5	U	1	U	-	-	0.05	U	-	-	-	-
970-MW1	5/13/2003	2.9		10	U	5	U	0.5	U	0.5	U	0.5	U	1	U	-	-	0.05	U	-	-	-	-
970-MW1	11/10/2003	8		10	U	5	U	0.5	U	0.5	U	0.5	U	1	U	-	-	0.05	U	-	-	-	-
970-MW1	5/17/2004	4.9		10	U	5	U	0.5	U	0.5	U	0.5	U	1	U	-	-	0.05	U	-	-	-	-
970-MW1	11/5/2004	0.5	U	10	U	5	U	0.5	U	0.5	U	0.5	U	1	U	-	-	0.05	U	-	-	-	-
970-MW1	5/9/2005	2		1.1	UJ	0.12	UJ	0.14	U	0.5	U	0.13	U	0.22	U	-	-	13	U	-	-	-	-
970-MW1	11/10/2005	5.9		1.1	UJ	0.12	U	0.14	U	0.5	U	0.13	U	0.22	U	-	-	13	J	-	-	-	-
970-MW1	5/17/2006	2		1.1	UJ	0.12	U	0.14	U	0.5	U	0.13	U	0.22	U	-	-	13	U	-	-	-	-
970-MW1	11/6/2006	3.4		5.3	J	0.12	U	0.14	U	0.11	U	0.13	U	0.22	U	-	-	13	U	-	-	-	-
970-MW1	6/5/2007	4.9		-	-	-	-	0.14	U	0.11	U	0.13	U	0.22	U	-	-	-	-	-	-	-	-
970-MW1	11/6/2007	2.2		1.1	U	0.18	U	0.14	U	0.11	U	0.13	U	0.22	U	-	-	-	-	-	-	-	-
970-MW1	11/11/2008	0.29	J	1.1	U	0.19	U	0.062	U	0.5	U	0.068	U	0.11	U	-	-	-	-	-	-	-	-
970-MW1	11/9/2009	0.25	U	-	-	-	-	0.25	U	0.25	U	0.25	U	0.25	U	-	-	-	-	-	-	-	-
970-MW1	11/11/2010	0.25	U	-	-	-	-	-	-	-	-	-	-	-	-	-	-	-	-	-	-	-	-
970-MW1	11/14/2011	0.25	U	-	-	-	-	-	-	-	-	-	-	-	-	-	-	-	-	-	-	-	-
970-MW1	11/7/2012	0.25	U	-	-	-	-	-	-	-	-	-	-	-	-	-	-	-	-	-	-	-	-
970-MW1 - DUP	11/7/2012	0.25	U	-	-	-	-	-	-	-	-	-	-	-	-	-	-	-	-	-	-	-	-
970-MW1	11/5/2013	0.25	U	5	UJ	1	UJ	-	-	-	-	-	-	-	-	-	-	-	-	-	-	-	-

Well ID	Sample Date	Methyl-tert-butyl ether (MTBE) (µg/L)		Tert-butyl alcohol (TBA) (µg/L)		Tert-butyl formate (TBF) (µg/L)		Benzene (µg/L)		Toluene (µg/L)		Ethylbenzene (µg/L)		Total Xylenes (µg/L)		Naphthalene (µg/L)		TPH-Gasoline Range (mg/L)		TPH-Diesel Range (mg/L)		TPH-Oil Range (mg/L)	
970-MW1	11/14/2014	0.25	U	-	-	-	-	-	-	-	-	-	-	-	-	-	-	-	-	-	-	-	-
970-MW2	11/13/1996	12		-	-	-	-	0.5	U	0.5	U	0.5	U	0.5	U	-	-	0.05	U	-	-	-	-
970-MW2	3/3/1998	13		-	-	-	-	0.5	U	1	U	1	U	1	U	-	-	0.05	U	-	-	-	-
970-MW2	5/13/1998	13		-	-	-	-	0.5	U	0.7		0.5	U	1.1		-	-	0.05	U	-	-	-	-
970-MW2	8/11/1998	16		-	-	-	-	0.5	U	0.5	U	0.5	U	0.5	U	-	-	0.05	U	-	-	-	-
970-MW2	11/11/1998	16		-	-	-	-	0.5	U	0.5	U	0.5	U	0.5	U	-	-	0.05	U	-	-	-	-
970-MW2	1/20/1999	19		-	-	-	-	0.5	U	0.5	U	0.5	U	0.5	U	-	-	0.05	U	-	-	-	-
970-MW2 - DUP	1/20/1999	-	-	-	-	-	-	0.5	U	0.5	U	0.5	U	0.5	U	-	-	0.05	U	-	-	-	-
970-MW2	5/11/1999	12		-	-	-	-	0.5	U	0.5	U	0.5	U	0.5	U	-	-	0.05	U	-	-	-	-
970-MW2	8/11/1999	11		-	-	-	-	0.5	U	0.5	U	0.5	U	0.5	U	-	-	0.05	U	-	-	-	-
970-MW2 - DUP	8/11/1999	9.9		-	-	-	-	0.5	U	0.5	U	0.5	U	0.5	U	-	-	0.05	U	-	-	-	-
970-MW2	11/8/1999	12		-	-	-	-	0.5	U	0.5	U	0.5	U	0.5	U	-	-	0.05	U	-	-	-	-
970-MW2 - DUP	11/8/1999	14		-	-	-	-	0.5	U	0.5	U	0.5	U	0.5	U	-	-	0.05	U	-	-	-	-
970-MW2	2/15/2000	14		-	-	-	-	0.5	U	0.5	U	0.5	U	0.5	U	-	-	0.05	U	-	-	-	-
970-MW2	5/16/2000	9.4		-	-	-	-	0.5	U	0.5	U	0.5	U	0.5	U	-	-	0.05	U	-	-	-	-
970-MW2	8/16/2000	11		-	-	-	-	0.5	U	0.5	U	0.5	U	0.5	U	-	-	0.05	U	-	-	-	-
970-MW2	11/6/2000	7.4		-	-	-	-	0.5	U	0.5	U	0.5	U	0.5	U	-	-	0.05	U	-	-	-	-
970-MW2 - DUP	11/6/2000	7.9		-	-	-	-	0.5	U	0.5	U	0.5	U	0.5	U	-	-	0.05	U	-	-	-	-
970-MW2	2/23/2001	7.2		-	-	-	-	0.5	U	0.5	U	0.5	U	0.5	U	-	-	0.05	U	-	-	-	-
970-MW2	5/14/2001	5.6		-	-	-	-	0.5	U	0.5	U	0.5	U	0.5	U	-	-	0.05	U	-	-	-	-
970-MW2	8/14/2001	7.6		-	-	-	-	0.5	U	0.5	U	0.5	U	0.5	U	-	-	0.05	U	-	-	-	-
970-MW2	11/18/2001	7		-	-	-	-	0.5	U	0.5	U	0.5	U	0.5	U	-	-	0.05	U	-	-	-	-
970-MW2	2/23/2002	6.1		-	-	-	-	0.5	U	0.5	U	0.5	U	0.5	U	-	-	0.05	U	-	-	-	-
970-MW2	5/21/2002	4.3		-	-	-	-	0.5	U	0.5	U	0.5	U	1	U	-	-	0.05	U	-	-	-	-
970-MW2 - DUP	5/21/2002	4.4		-	-	-	-	0.5	U	0.5	U	0.5	U	1	U	-	-	0.05	U	-	-	-	-
970-MW2	11/16/2002	5.5		10	U	5	U	0.5	U	0.5	U	0.5	U	1	U	-	-	0.05	U	-	-	-	-
970-MW2	5/13/2003	2.7		10	U	5	U	0.5	U	0.5	U	0.5	U	1	U	-	-	0.05	U	-	-	-	-
970-MW2	11/10/2003	4.3		10	U	5	U	0.5	U	0.5	U	0.5	U	1	U	-	-	-	-	-	-	-	-
970-MW2	5/17/2004	2.9		10	U	5	U	0.5	U	0.5	U	0.5	U	1	U	-	-	0.05	U	-	-	-	-
970-MW2	11/5/2004	3.3		10	U	5	U	0.5	U	0.5	U	0.5	U	1	U	-	-	0.05	U	-	-	-	-
970-MW2 - DUP	11/5/2004	3.1		10	U	5	U	0.5	U	0.5	U	0.5	U	1	U	-	-	0.05	U	-	-	-	-
970-MW2	5/20/2005	2.1		1.1	UJ	0.12	UJ	0.14	U	0.5	U	0.13	U	0.22	U	-	-	13	U	-	-	-	-
970-MW2	11/16/2005	2.6		1.1	UJ	0.12	U	0.14	U	0.5	U	0.13	U	0.22	U	-	-	13	U	-	-	-	-
970-MW2	11/6/2006	2.1	J	1.1	UJ	0.12	UJ	0.14	U	0.5	U	0.13	U	0.22	U	-	-	13	U	-	-	-	-
970-MW2	11/6/2007	1.9		1.1	U	0.18	U	0.14	U	0.11	U	0.13	U	0.22	U	-	-	-	-	-	-	-	-
970-MW2 - DUP	11/6/2007	1.9		1.1	U	0.18	U	0.14	U	0.12	J	0.13	U	0.22	U	-	-	-	-	-	-	-	-
970-MW2	11/12/2008	2.1		1.1	U	0.19	U	0.062	U	0.5	U	0.068	U	0.11	U	-	-	-	-	-	-	-	-
970-MW2	11/10/2009	1.4		-	-	-	-	0.25	U	0.25	U	0.25	U	0.25	U	-	-	-	-	-	-	-	-
970-MW2	11/11/2010	1.1		-	-	-	-	-	-	-	-	-	-	-	-	-	-	-	-	-	-	-	-
970-MW2	11/15/2011	0.89		-	-	-	-	-	-	-	-	-	-	-	-	-	-	-	-	-	-	-	-
970-MW2	11/12/2012	0.75		-	-	-	-	-	-	-	-	-	-	-	-	-	-	-	-	-	-	-	-
970-MW2	11/5/2013	0.59		5	UJ	1	UJ	-	-	-	-	-	-	-	-	-	-	-	-	-	-	-	-
970-MW2	11/14/2014	0.5	U	-	-	-	-	-	-	-	-	-	-	-	-	-	-	-	-	-	-	-	-
970-MW3	11/14/1996	20		-	-	-	-	0.5	U	0.5	U	0.5	U	0.5	U	-	-	0.05	U	-	-	-	-
970-MW3	3/3/1998	3.3		-	-	-	-	0.5	U	1	U	1	U	1	U	-	-	0.05	U	-	-	-	-
970-MW3	5/20/1998	0.5	U	-	-	-	-	0.5	U	0.5	U	0.5	U	0.5	U	-	-	0.05	U	-	-	-	-
970-MW3	8/10/1998	0.5	U	-	-	-	-	0.5	U	0.5	U	0.5	U	0.5	U	-	-	0.05	U	-	-	-	-
970-MW3	11/11/1998	0.5	U	-	-	-	-	0.5	U	0.5	U	0.5	U	0.5		-	-	0.05	U	-	-	-	-
970-MW3	1/21/1999	0.5	U	10	U	1	U	0.5	U	0.5	U	0.5	U	0.5	U	-	-	0.05	U	-	-	-	-
970-MW3	5/12/1999	0.5	U	10	U	1	U	0.5	U	0.5	U	0.5	U	0.5	U	-	-	0.05	U	-	-	-	-
970-MW3	8/12/1999	0.5	U	-	-	-	-	0.5	U	0.5	U	0.5	U	0.5	U	-	-	0.05	U	-	-	-	-
970-MW3	11/9/1999	0.5	U	-	-	-	-	0.5	U	0.5	U	0.5	U	0.5	U	-	-	0.05	U	-	-	-	-
970-MW3 - DUP	11/9/1999	0.5	U	-	-	-	-	0.5	U	0.5	U	0.5	U	0.5	U	-	-	0.05	U	-	-	-	-
970-MW3	2/17/2000	0.5	U	-	-	-	-	0.5	U	0.5	U	0.5	U	0.5	U	-	-	0.05	U	-	-	-	-
970-MW3 - DUP	2/17/2000	0.5	U	-	-	-	-	0.5	U	0.5	U	0.5	U	0.5	U	-	-	0.05	U	-	-	-	-
970-MW3	5/16/2000	0.5	U	-	-	-	-	0.5	U	0.5	U	0.5	U	0.5	U	-	-	0.05	U	-	-	-	-
970-MW3	8/16/2000	0.5	U	-	-	-	-	0.5	U	0.5	U	0.85		0.5	U	-	-	0.05	U	-	-	-	-
970-MW3	11/16/2000	0.5	U	-	-	-	-	0.5	U	0.5	U	0.5	U	0.5	U	-	-	0.05	U	-	-	-	-
970-MW3	2/23/2001	0.5	U	-	-	-	-	0.5	U	0.5	U	0.5	U	0.5	U	-	-	0.05	U	-	-	-	-
970-MW3	5/14/2001	0.5	U	-	-	-	-	0.5	U	0.5	U	0.5	U	0.5	U	-	-	0.05	U	-	-	-	-
970-MW3	11/12/2001	0.5	U	-	-	-	-	0.5	U	0.5	U	0.5	U	0.5	U	-	-	0.05	U	-	-	-	-
970-MW3	2/18/2002	0.5	U	-	-	-	-	0.5	U	0.5	U	0.5	U	0.5	U	-	-	0.05	U	-	-	-	-
970-MW3	5/14/2002	0.5	U	-	-	-	-	0.5	U	0.5	U	0.5	U	1	U	-	-	0.05	U	-	-	-	-
970-MW3	8/6/2002	0.5	U	-	-	-	-	0.5	U	0.5	U	0.5	U	1	U	-	-	0.05	U	-	-	-	-
970-MW3	11/12/2002	2.2		10	U	5	U	0.5	U	0.5	U	0.5	U	1	U	-	-	0.05	U	-	-	-	-
970-MW3	11/18/2002	6.9		-	-	-	-	0.5	U	0.5	U	0.5	U	1	U	-	-	-	-	-	-	-	-
970-MW3	2/10/2003	7.7		11		5	U	0.5	U	0.21	J	0.5	U	1	U	-	-	0.05	U	-	-	-	-
970-MW3	2/13/2003	5.3		10	U	-	-	0.5	U	0.5	U	0.5	U	1	U	-	-	-	-	-	-	-	-
970-MW3	5/13/2003	2		10	U	5	U	0.5	U	0.5	U	0.5	U	0.3	J	-	-	0.05	U	-	-	-	-
970-MW3	8/11/2003	0.66		10	U	5	U	0.5	U	0.5	U	0.5	U	1	U	-	-	0.05	U	-	-	-	-
970-MW3	11/10/2003	5.4		10	U	5	U	0.5	U	0.28	J	0.5	U	1	U	-	-	-	-	-	-	-	-
970-MW3	2/18/2004	1.2		10	U	5	U	0.5	U	0.5	U	0.5	U	1	U	-	-	0.05	U	-	-	-	-
970-MW3	5/17/2004	0.46	J	10	U	5	U	0.5	U	0.5	U	0.5	U	1	U	-	-	0.05	U	-	-	-	-
970-MW3	8/6/2004	0.26	J	10	U	5	U	0.5	U	0.5	U	0.5	U	1	U	-	-	0.05	U	-	-	-	-
970-MW3	11/5/2004	1.1		10	U	5	U	0.5	U	0.5	U	0.5	U	1	U	2	U	0.05	U	-	-	-	-
970-MW3	2/4/2005	0.72		1.1	UJ	0.12	U	0.14	U	0.11	U	0.13	U	0.22	U	-	-	13	U	-	-	-	-
970-MW3	5/20/2005	1.2		1.1	UJ	0.12	UJ	0.14	U	0.5	U	0.13	U	0.22	U	-	-	13	U	-	-	-	-
970-MW3	8/18/2005	0.83		1.1	UJ	0.12	UJ	0.14	U	0.5	U	0.13	U	0.5	U	-	-	13	U	-	-	-	-
970-MW3	11/12/2005	0.46	J	1.1	UJ	0.12	U	0.14	U	0.5	U	0.13	U	0.22	U	-	-	86		-	-	-	-
970-MW3	2/22/2006	0.22	J	1.1	UJ	0.12	UJ	0.14	U	0.5	U	0.5	U	0.11	J	-	-	13	U	-	-	-	-
970-MW3	5/23/2006	0.46	J	1.1	U	0.12	U	0.14	U	0.2	J	0.13	U	0.22	U	-	-	13	U	-	-	-	-
970-MW3 - DUP	5/23/2006	0.2	U	1.1	U	0.12	U	0.14	U	0.11	U	0.13	U	0.22	U	-	-	13	U	-	-	-	-
970-MW3	8/8/2006	0.2	U	1.1	J	0.12	U	0.14	U	0.17	J	0.13	U	0.22	U	-	-	13	U	-	-	-	-
970-MW3	11/14/2006	0.2	UJ	20	UJ	0.12	UJ	0.14	U	0.11	U	0.13	U	0.22	U	-	-	13	U	-	-	-	-
970-MW3	2/27/2007	0.59		12	J	0.18	UJ	0.14	U	0.14	J	0.13	U	0.22	U	-	-	-	-	-	-	-	-
970-MW3	6/6/2007	0.26	J	2.6	J	0.18	U	0.14	U	0.11	U	0.13	U	0.22	U	-	-	-	-	-	-	-	-
970-MW3	8/20/2007	0.2	U	1.1	U	0.18	U	0.14	U	0.26	J	0.13	U	0.22	U	-	-	-	-	-	-	-	-
970-MW3 - DUP	8/20/2007	0.2	U	1.1	U	0.18	U	0.14	U	0.37	J	0.13	U	0.27	J	-	-	-	-	-	-	-	-
970-MW3	11/7/2007	0.2	U	1.1	U	0.18	U	0.14	U	0.5	U	0.13	U	0.22	U	-	-	-	-	-	-	-	-
970-MW3	2/19/2008	0.2	U	1.1	U	0.18	U	0.14	U	0.11	U	0.13	U	0.22	U	-	-	-	-	-	-	-	-
970-MW3 - DUP	2/19/2008	0.2	U	1.1	U	0.18	U	0.14	U	0.5	J	0.13	U	0.22	U	-	-	-	-	-	-	-	-
970-MW3	5/8/2008	0.084	U	3.1	J	0.19	U	0.062	U	0.89	U	0.068	U	0.11	U	-	-	-	-	-	-	-	-
970-MW3	8/20/2008	0.084	U	1.1	U	0.19	U	0.062	U	0.071	U	0.068	U	0.11	U	-	-	-	-	-	-	-	-
970-MW3	11/11/2008	0.084	U	1.1	U	0.19	U	0.062	U	0.5	U	0.068	U	0.11	U	-	-	-	-	-	-	-	-
970-MW3 - DUP	11/11/2008	0.084	U	1.1	U	0.19	U	0.062	U	0.5	U	0.068	U	0.11	U	-	-	-	-	-	-	-	-
970-MW3	2/19/2009	0.084	U	1.1	U	0.19	U	0.062	U	0.071	U	0.068	U	0.11	U	-	-	-	-	-	-	-	-
970-MW3	11/10/2009	0.25	U	-	-	-	-	0.25	U	0.25	U	0.25	U	0.25	U	-	-	-	-	-	-	-	-
970-MW3	11/12/2010	0.25	U	-	-	-	-	-	-	-	-	-	-	-	-	-	-	-	-	-	-	-	-
970-MW3	11/23/2011	0.25	U	-	-	-	-	-	-	-	-	-	-	-	-	-	-	-	-	-	-	-	-
970-MW3	11/12/2012	0.25	U	-	-	-	-	-	-	-	-	-	-	-	-	-	-	-	-	-	-	-	-
970-MW3	11/5/2013	0.25	U	5	UJ	1	UJ	-	-	-	-	-	-	-	-	-	-	-	-	-	-	-	-
970-MW3	11/13/2014	0.25	U	-	-	-	-	-	-	-	-	-	-	-	-	-	-	-	-	-	-	-	-
970-MW3 - DUP	11/13/2014	0.25	U	-	-	-	-	-	-	-	-	-	-	-	-	-	-	-	-	-	-	-	-
970-MW4	11/13/1996	240000		-	-	-	-	12000		560		1600		1700		-	-	40		-	-	-	-
970-MW4	3/4/1998	77000		-	-	-	-	9400		4100		3200		12000		-	-	50	U	-	-	-	-
970-MW4	5/13/1998	92000		-	-	-	-	4800		610		2600		5800		-	-	50	U	-	-	-	-
970-MW4	8/18/1998	130000		-	-	-	-	5500		500	U	2100		1400		-	-	50	U	-	-	-	-
970-MW4 - DUP	8/18/1998	130000		-	-	-	-	5400		500	U	2000		1300		-	-	50	U	-	-	-	-
970-MW4	11/11/1998	110000		-	-	-	-	5900		500	U	1100		500	U	-	-	50	U	-	-	-	-
970-MW4	1/27/1999	52000		-	-	-	-	3400		500	U	1400		990		-	-	50	U	-	-	-	-
970-MW4	5/10/1999	40000		-	-	-	-	2200		270		1800		1450		-	-	22		-	-	-	-
970-MW4	8/9/1999	24000		-	-	-	-	1600		53		460		49		-	-	26		-	-	-	-
970-MW4	11/4/1999	7900		-	-	-	-	940		50	U	69		69		-	-	12		-	-	-	-
970-MW4	2/14/2000	9800		-	-	-	-	700		25		390		378		-	-	16		-	-	-	-
970-MW4 - DUP	2/14/2000	9900		-	-	-	-	690		25		390		367		-	-	16		-	-	-	-
970-MW4	5/16/2000	15000		-	-	-	-	340		57		1300		962		-	-	23		-	-	-	-
970-MW4	8/15/2000	13000		-	-	-	-	380		13		380		21		-	-	13		-	-	-	-
970-MW4	11/13/2000	3800		-	-	-	-	260		16		40		18		-	-	8.2		-	-	-	-
970-MW4	2/23/2001	4600		-	-	-	-	140		11		630		219		-	-	11		-	-	-	-
970-MW4 - DUP	2/23/2001	4700		-	-	-	-	140		11		640		219.6		-	-	11		-	-	-	-
970-MW4	5/14/2001	5100		-	-	-	-	99		12		560		190		-	-	15		-	-	-	-

Well ID	Sample Date	Methyl-tert-butyl ether (MTBE) (µg/L)		Tert-butyl alcohol (TBA) (µg/L)		Tert-butyl formate (TBF) (µg/L)		Benzene (µg/L)		Toluene (µg/L)		Ethylbenzene (µg/L)		Total Xylenes (µg/L)		Naphthalene (µg/L)		TPH-Gasoline Range (mg/L)		TPH-Diesel Range (mg/L)		TPH-Oil Range (mg/L)	
970-MW4	8/13/2001	6400		-	-	-	-	110		8.5		73		6.3		-	-	12		-	-	-	-
970-MW4 - DUP	8/13/2001	5800		-	-	-	-	120		9		99		6.8		-	-	12		-	-	-	-
970-MW4	11/18/2001	2800		-	-	-	-	59		8.1		22		8.7		-	-	6		-	-	-	-
970-MW4	2/19/2002	4300		-	-	-	-	28		5	U	360		58		-	-	12		-	-	-	-
970-MW4	5/22/2002	4300		-	-	-	-	24		3.2	J	250		19		-	-	4.3		-	-	-	-
970-MW4 - DUP	5/22/2002	4100		-	-	-	-	23		2.9	J	240		18		-	-	4.1		-	-	-	-
970-MW4	11/17/2002	6500		-	-	-	-	25		3.1		59		5	U	-	-	2.2		-	-	-	-
970-MW4 - DUP	11/17/2002	5300		-	-	-	-	26		3.2		59		4.6	J	-	-	2.3		-	-	-	-
970-MW4	5/13/2003	3700		140		28		2.5		2.2		140		13.77		-	-	3.5		-	-	-	-
970-MW4	11/15/2003	4200		-	-	-	-	9.1		2.5		31		4.34		-	-	1.9		-	-	-	-
970-MW4	5/24/2004	4100		-	-	-	-	0.5	U	0.8		59		1.98	J	-	-	2.4		-	-	-	-
970-MW4 - DUP	5/24/2004	4000		-	-	-	-	0.5	U	0.79		62		1.85	J	-	-	2.2		-	-	-	-
970-MW4	11/11/2004	1900		180		5	U	4.7		2.4		12		4.06		-	-	2.2		-	-	-	-
970-MW4	5/9/2005	1500	D	-	-	-	-	0.68	U	2.5	U	23	D	1.1	JD	-	-	3300	Z	-	-	-	-
970-MW4	11/6/2006	120	J	-	-	-	-	4.2	J	2	J	2.8	J	0.29	J	-	-	2600	Y	-	-	-	-
970-MW4	11/6/2007	75		180	J	0.18	U	2.4		1.6		4.6		0.5	U	-	-	-	-	-	-	-	-
970-MW4	11/12/2008	46		200	J	0.19	U	1.6		1.8	U	2.5		2.16	J	-	-	-	-	-	-	-	-
970-MW4	5/5/2009	-	-	150		0.19	U	-	-	0.58	U	4		1.2	U	-	-	-	-	-	-	-	-
970-MW4	11/9/2009	28		230	J	2	U	1.6		1		2.5		1.4		-	-	-	-	-	-	-	-
970-MW4	5/13/2010	1.8		100	J	1	U	-	-	-	-	-	-	-	-	-	-	-	-	-	-	-	-
970-MW4 - DUP	5/13/2010	2.2		120	J	1	U	-	-	-	-	-	-	-	-	-	-	-	-	-	-	-	-
970-MW4	11/10/2010	18		220	J	1	U	-	-	-	-	-	-	-	-	-	-	-	-	-	-	-	-
970-MW4 - DUP	11/10/2010	18		260	J	1	U	-	-	-	-	-	-	-	-	-	-	-	-	-	-	-	-
970-MW4	5/12/2011	1.8		110	J	1	U	-	-	-	-	-	-	-	-	-	-	-	-	-	-	-	-
970-MW4	11/15/2011	21		240	J	4	U	-	-	-	-	-	-	-	-	-	-	-	-	-	-	-	-
970-MW4	5/31/2012	3.8		82		2	U	-	-	-	-	-	-	-	-	-	-	-	-	-	-	-	-
970-MW4	11/13/2012	8.1		150		1	U	-	-	-	-	-	-	-	-	-	-	-	-	-	-	-	-
970-MW4	7/16/2013	66		5	U	1	UJ	-	-	-	-	-	-	-	-	-	-	-	-	-	-	-	-
970-MW4	11/5/2013	3		65	J	1	UJ	-	-	-	-	-	-	-	-	-	-	-	-	-	-	-	-
970-MW4	11/14/2014	1.5		66		4	U	-	-	-	-	-	-	-	-	-	-	-	-	-	-	-	-
970-MW5	11/14/1996	240000		-	-	-	-	6100		22000		3400		18000		-	-	170		-	-	-	-
970-MW5	3/5/1998	20000		-	-	-	-	2600		8600		1800		9400		-	-	42		-	-	-	-
970-MW5	5/6/1998	27000		-	-	-	-	930		2200		1200		5000		-	-	28		-	-	-	-
970-MW5 - DUP	5/6/1998	26000		-	-	-	-	920		2100		1200		4800		-	-	27		-	-	-	-
970-MW5	8/13/1998	16000		-	-	-	-	310		470		1100		4170		-	-	25	U	-	-	-	-
970-MW5	11/9/1998	35000		-	-	-	-	260		250	U	770		2440		-	-	25	U	-	-	-	-
970-MW5	1/19/1999	17000		-	-	-	-	250	U	250	U	1100		2770		-	-	26		-	-	-	-
970-MW5	5/10/1999	6100		-	-	-	-	190		97		910		1430		-	-	13		-	-	-	-
970-MW5 - DUP	5/10/1999	5800		-	-	-	-	210		100		950		1530		-	-	13		-	-	-	-
970-MW5	8/4/1999	12000		-	-	-	-	38		27		460		371		-	-	16		-	-	-	-
970-MW5	11/3/1999	16000		-	-	-	-	10	U	10	U	340		200		-	-	14		-	-	-	-
970-MW5	2/14/2000	4000		-	-	-	-	15		29		600		104		-	-	13		-	-	-	-
970-MW5	5/16/2000	5300		-	-	-	-	4.8		13		560		41.6		-	-	12		-	-	-	-
970-MW5	8/15/2000	6100		-	-	-	-	1.9		6.6		430		30.9		-	-	11		-	-	-	-
970-MW5	11/13/2000	4500		-	-	-	-	2.5		2	U	120		3.2		-	-	6.4		-	-	-	-
970-MW5	2/25/2001	3100		-	-	-	-	2.1		5.2		200		13		-	-	7.8		-	-	-	-
970-MW5	5/14/2001	2600		-	-	-	-	1		3.2		130		15.8		-	-	6.8		-	-	-	-
970-MW5 - DUP	5/14/2001	2600		-	-	-	-	1		3.2		130		15.8		-	-	7.3		-	-	-	-
970-MW5	8/16/2001	3200		-	-	-	-	2.9		2.4		67		2.2		-	-	7.1		-	-	-	-
970-MW5	11/18/2001	2300		-	-	-	-	3.8		2.1		66		5		-	-	4.7		-	-	-	-
970-MW5 - DUP	11/18/2001	2500		-	-	-	-	3.9		2.3		71		5.6		-	-	5.5		-	-	-	-
970-MW5	2/19/2002	1900		-	-	-	-	1.2		1.2		49		3.3		-	-	8.6		-	-	-	-
970-MW5	5/22/2002	1500		-	-	-	-	1.1	J	1.3	J	22		5.2		-	-	3.9		-	-	-	-
970-MW5	11/17/2002	2200		40		7.1		3.8		1.1		10		0.82	J	-	-	2.7		-	-	-	-
970-MW5	5/21/2003	1200		-	-	-	-	0.43	J	0.62		5.7		0.61	J	-	-	6		-	-	-	-
970-MW5	11/15/2003	1500		-	-	-	-	2		0.57		2.8		0.52	J	-	-	2.2		-	-	-	-
970-MW5 - DUP	11/15/2003	1900		-	-	-	-	2		0.6		2.7		0.82	J	-	-	0.3		-	-	-	-
970-MW5	5/24/2004	1400		-	-	-	-	0.38	J	0.48	J	1.7		0.17	J	-	-	1.7		-	-	-	-
970-MW5	11/11/2004	810		-	-	-	-	0.32	J	0.46	J	1.5		1.4	J	1.6	J	1.4		-	-	-	-
970-MW5	5/9/2005	480	D	-	-	-	-	0.28	U	0.5	U	0.84	JD	0.46	JD	-	-	1700	Z	-	-	-	-
970-MW5	11/10/2005	540	D	-	-	-	-	0.21		0.5	U	0.15	J	0.22	U	-	-	1700	Y	-	-	-	-
970-MW5	5/17/2006	510	J	-	-	-	-	0.68	U	0.54	U	0.65	U	1.1	U	-	-	2200	Y	-	-	-	-
970-MW5	11/6/2006	27	J	-	-	-	-	0.14	U	0.5	U	0.13	U	0.17	J	-	-	180	Y	-	-	-	-
970-MW5	6/5/2007	48		-	-	-	-	0.14	U	0.5	U	0.5	U	0.22	U	-	-	-	-	-	-	-	-
970-MW5	11/6/2007	47		-	-	-	-	0.21		0.35	J	0.64		0.22	U	-	-	-	-	-	-	-	-
970-MW5	11/11/2008	110		-	-	-	-	0.25		0.5	U	0.25	J	0.32	J	-	-	-	-	-	-	-	-
970-MW5	11/11/2009	90		-	-	-	-	0.25	U	0.69	U	0.71		0.59		-	-	-	-	-	-	-	-
970-MW5	11/10/2010	79		-	-	-	-	-	-	-	-	-	-	-	-	-	-	-	-	-	-	-	-
970-MW5	11/15/2011	27		-	-	-	-	-	-	-	-	-	-	-	-	-	-	-	-	-	-	-	-
970-MW5 - DUP	11/15/2011	25		-	-	-	-	-	-	-	-	-	-	-	-	-	-	-	-	-	-	-	-
970-MW5	11/12/2012	5.2		-	-	-	-	-	-	-	-	-	-	-	-	-	-	-	-	-	-	-	-
970-MW5 - DUP	11/12/2012	5.3		-	-	-	-	-	-	-	-	-	-	-	-	-	-	-	-	-	-	-	-
970-MW5	11/5/2013	3.9		13	J	1	UJ	-	-	-	-	-	-	-	-	-	-	-	-	-	-	-	-
970-MW5 - DUP	11/5/2013	3.8		13	J	1	UJ	-	-	-	-	-	-	-	-	-	-	-	-	-	-	-	-
970-MW5	11/14/2014	6.5		-	-	-	-	-	-	-	-	-	-	-	-	-	-	-	-	-	-	-	-
IT-1MW-2	6/20/1998	0.5	U	-	-	-	-	0.5	U	0.5	U	0.5	U	0.5	U	-	-	-	-	-	-	-	-
IT-1MW-2	10/29/1998	0.5	U	-	-	-	-	0.5	U	0.5	U	0.5	U	0.5	U	-	-	-	-	-	-	-	-
IT-1MW-2	5/20/1999	0.5	U	-	-	-	-	0.5	U	0.5	U	0.5	U	0.5	U	-	-	0.05	U	-	-	-	-
IT-1MW-2	8/19/1999	0.5	U	-	-	-	-	0.5	U	0.5	U	0.5	U	0.5	U	-	-	-	-	-	-	-	-
IT-1MW-4A	7/6/1998	18		-	-	-	-	0.5	U	0.5	U	0.5	U	0.5	U	-	-	-	-	-	-	-	-
IT-1MW-4A	12/14/1998	50		-	-	-	-	0.5	U	0.5	U	0.5	U	0.5	U	-	-	-	-	-	-	-	-
IT-1MW-4A	12/14/1998	57		-	-	-	-	0.5	U	0.5	U	0.5	U	0.5	U	-	-	-	-	-	-	-	-
IT-1MW-4A	2/23/1999	0.5	U	-	-	-	-	0.5	U	0.5	U	0.5	U	0.5	U	-	-	-	-	-	-	-	-
IT-1MW-4A	5/25/1999	120		-	-	-	-	0.5	U	0.5	U	0.5	U	0.5	U	-	-	0.05	U	-	-	-	-
IT-1MW-4A	8/19/1999	61		-	-	-	-	0.5	U	0.5	U	0.5	U	0.5	U	-	-	-	-	-	-	-	-
IT-1MW-4A - DUP	8/19/1999	58		-	-	-	-	0.5	U	0.5	U	0.5	U	0.5	U	-	-	-	-	-	-	-	-
IT-1MW-4A	11/11/1999	84		-	-	-	-	0.5	U	0.5	U	0.5	U	0.5	U	-	-	-	-	-	-	-	-
IT-1MW-4A - DUP	11/11/1999	95		-	-	-	-	0.5	U	0.5	U	0.5	U	0.5	U	-	-	-	-	-	-	-	-
IT-1MW-4A	2/24/2000	0.5	U	10	U	2	U	0.5	U	0.5	U	0.5	U	0.82		-	-	-	-	-	-	-	-
IT-1MW-4A - DUP	2/24/2000	0.5	U	10	U	2	U	0.5	U	0.5	U	0.5	U	0.5	U	-	-	-	-	-	-	-	-
IT-1MW-4A	5/19/2000	54		-	-	-	-	0.5	U	0.5	U	0.5	U	0.5	U	-	-	-	-	-	-	-	-
IT-1MW-4A - DUP	5/19/2000	55		-	-	-	-	0.5	U	0.5	U	0.5	U	0.5	U	-	-	-	-	-	-	-	-
IT-1MW-4A	8/23/2000	40		-	-	-	-	0.5	U	0.5	U	0.5	U	0.5	U	-	-	-	-	-	-	-	-
IT-1MW-4A	11/10/2000	18		-	-	-	-	0.5	U	0.5	U	0.5	U	0.5	U	-	-	-	-	-	-	-	-
IT-1MW-4A - DUP	11/10/2000	20		-	-	-	-	0.5	U	0.5	U	0.5	U	0.5	U	-	-	-	-	-	-	-	-
IT-1MW-4A	2/27/2001	0.5	U	-	-	-	-	0.5	U	0.5	U	0.5	U	0.5	U	-	-	-	-	-	-	-	-
IT-1MW-4A	5/16/2001	14		-	-	-	-	0.5	U	0.5	U	0.5	U	0.5	U	-	-	-	-	-	-	-	-
IT-1MW-4A	8/17/2001	11		-	-	-	-	0.5	U	1.4		0.5	U	0.5	U	-	-	-	-	-	-	-	-
IT-1MW-4A	11/15/2001	11		-	-	-	-	0.5	U	0.5	U	0.5	U	0.5	U	-	-	-	-	-	-	-	-
IT-1MW-4A	2/22/2002	9.3		-	-	-	-	0.5	U	0.5	U	0.5	U	0.5	U	-	-	-	-	-	-	-	-
IT-1MW-4A	5/17/2002	9.1		-	-	-	-	0.5	U	0.5	U	0.5	U	1	U	-	-	-	-	-	-	-	-
IT-1MW-4A	8/8/2002	7.2		-	-	-	-	0.5	U	0.5	U	0.5	U	1	U	-	-	-	-	-	-	-	-
IT-1MW-4A - DUP	8/8/2002	7		-	-	-	-	0.5	U	0.5	U	0.5	U	1	U	-	-	-	-	-	-	-	-
IT-1MW-4A	11/13/2002	7.1		-	-	-	-	0.5	U	0.5	U	0.5	U	1	U	-	-	-	-	-	-	-	-
IT-1MW-4A	2/12/2003	6.2		-	-	-	-	0.5	U	0.24	J	0.5	U	1	U	-	-	-	-	-	-	-	-
IT-1MW-4A	5/19/2003	3.9		-	-	-	-	0.5	U	0.5	U	0.5	U	1	U	-	-	-	-	-	-	-	-
IT-1MW-4A	8/15/2003	4.2		-	-	-	-	0.5	U	0.5	U	0.5	U	1	U	-	-	-	-	-	-	-	-
IT-1MW-4A	11/13/2003	4.5		-	-	-	-	0.5	U	0.5	U	0.5	U	1	U	-	-	-	-	-	-	-	-
IT-1MW-4A	2/20/2004	1.4		-	-	-	-	0.5	U	0.5	U	0.5	U	1	U	-	-	-	-	-	-	-	-
IT-1MW-4A	5/19/2004	3.7		-	-	-	-	0.5	U	0.5	U	0.5	U	1	U	-	-	-	-	-	-	-	-
IT-1MW-4A	11/16/2004	2.7		-	-	-	-	0.5	U	0.5	U	0.5	U	1	U	-	-	-	-	-	-	-	-
IT-1MW-4A	5/13/2005	2.4		-	-	-	-	0.14	U	0.5	U	0.13	U	0.22	U	-	-	-	-	-	-	-	-
IT-1MW-4A	11/17/2005	2.2		-	-	-	-	0.14	U	0.5	U	0.13	U	0.22	U	-	-	-	-	-	-	-	-
IT-1MW-4A	5/22/2006	2.1		-	-	-	-	0.14	U	0.5	U	0.13	U	0.22	U	-	-	-	-	-	-	-	-
IT-1MW-4A	11/8/2006	1.4		-	-	-	-	0.14	U	0.11	U	0.13	U	0.22	U	-	-	-	-	-	-	-	-
IT-1MW-4A	6/8/2007	1.4		-	-	-	-	0.14	U	0.11	U	0.13	U	0.22	U	-	-	-	-	-	-	-	-
IT-1MW-4A	11/7/2007	1.1		-	-	-	-	0.14	U	0.11	U	0.13	U	0.22	U	-	-	-	-	-	-	-	-
IT-1MW-4A	11/13/2008	0.63	J	-	-	-	-	0.062	U	0.5	U	0.068	U	0.11	U	-	-	-	-	-	-	-	-
IT-1MW-4A	11/13/2009	0.51		-	-	-	-	0.25	U	0.25	U	0.25	U	0.25	U	-	-	-	-	-	-	-	-
IT-1MW-4A	11/22/2010	0.25	U	-	-	-	-	-	-	-	-	-	-	-	-	-	-	-	-	-	-	-	-
IT-1MW-4A	11/23/2011	0.25	U	-	-	-	-	-	-	-	-	-	-	-	-	-	-	-	-	-	-	-	-

Well ID	Sample Date	Methyl-tert-butyl ether (MTBE) (µg/L)		Tert-butyl alcohol (TBA) (µg/L)		Tert-butyl formate (TBF) (µg/L)		Benzene (µg/L)		Toluene (µg/L)		Ethylbenzene (µg/L)		Total Xylenes (µg/L)		Naphthalene (µg/L)		TPH-Gasoline Range (mg/L)		TPH-Diesel Range (mg/L)		TPH-Oil Range (mg/L)	
IT-1MW-4A	11/12/2012	0.25	U	-	-	-	-	-	-	-	-	-	-	-	-	-	-	-	-	-	-	-	-
IT-1MW-4A	11/6/2013	0.51		-	-	-	-	-	-	-	-	-	-	-	-	-	-	-	-	-	-	-	-
IT-1MW-4A	11/12/2014	0.25	U	-	-	-	-	-	-	-	-	-	-	-	-	-	-	-	-	-	-	-	-
IT-1MW-5	5/21/1999	2.9		-	-	-	-	0.5	U	0.5	U	0.5	U	0.5	U	-	-	0.05	U	-	-	-	-
IT-1MW-5 - DUP	5/21/1999	2.9		-	-	-	-	0.5	U	0.5	U	0.5	U	0.5	U	-	-	0.05	U	-	-	-	-
IT-2MW-1	5/25/1999	1400		-	-	-	-	1	U	1	U	1	U	1	U	-	-	0.26		-	-	-	-
IT-2MW-1	8/19/1999	700		-	-	-	-	5	U	5	U	5	U	5	U	-	-	-	-	-	-	-	-
IT-2MW-1	11/11/1999	620		-	-	-	-	0.5	U	0.5	U	0.5	U	1		-	-	-	-	-	-	-	-
IT-2MW-1	2/23/2000	390		10	U	2	U	0.5	U	0.5	U	0.5	U	0.5	U	-	-	-	-	-	-	-	-
IT-2MW-1	5/17/2000	950		-	-	-	-	0.5	U	0.5	U	0.5	U	0.5	U	-	-	-	-	-	-	-	-
IT-2MW-1	8/17/2000	110		-	-	-	-	0.5	U	0.5	U	0.5	U	0.5	U	-	-	-	-	-	-	-	-
IT-2MW-1	11/8/2000	46		-	-	-	-	0.5	U	0.5	U	0.5	U	0.5	U	-	-	-	-	-	-	-	-
IT-2MW-1 - DUP	11/8/2000	46		-	-	-	-	0.5	U	0.5	U	0.5	U	0.5	U	-	-	-	-	-	-	-	-
IT-2MW-1	2/26/2001	26		-	-	-	-	0.5	U	0.5	U	0.5	U	0.5	U	-	-	-	-	-	-	-	-
IT-2MW-1	5/16/2001	44		-	-	-	-	0.5	U	0.5	U	0.5	U	0.5	U	-	-	-	-	-	-	-	-
IT-2MW-1 - DUP	5/16/2001	46		-	-	-	-	0.5	U	0.5	U	0.5	U	0.5	U	-	-	-	-	-	-	-	-
IT-2MW-1	8/14/2001	63		-	-	-	-	0.5	U	0.5	U	0.5	U	0.5	U	-	-	-	-	-	-	-	-
IT-2MW-1	11/15/2001	29		-	-	-	-	0.5	U	0.5	U	0.5	U	0.5	U	-	-	-	-	-	-	-	-
IT-2MW-1	2/21/2002	11		-	-	-	-	0.5	U	0.5	U	0.5	U	0.5	U	-	-	-	-	-	-	-	-
IT-2MW-1	5/16/2002	12		-	-	-	-	0.5	U	0.5	U	0.5	U	1	U	-	-	-	-	-	-	-	-
IT-2MW-1	8/8/2002	11		-	-	-	-	0.5	U	0.23	J	0.5	U	1	U	-	-	-	-	-	-	-	-
IT-2MW-1	11/13/2002	7.9		-	-	-	-	0.5	U	0.5	U	0.5	U	1	U	-	-	-	-	-	-	-	-
IT-2MW-1	2/12/2003	9.4		-	-	-	-	0.5	U	0.5	U	0.5	U	1	U	-	-	-	-	-	-	-	-
IT-2MW-1	5/16/2003	6.4		-	-	-	-	0.5	U	0.5	U	0.5	U	0.25	J	-	-	-	-	-	-	-	-
IT-2MW-1	8/15/2003	8.6		-	-	-	-	0.5	U	0.5	U	0.5	U	1	U	-	-	-	-	-	-	-	-
IT-2MW-1	11/14/2003	3.6		-	-	-	-	0.5	U	0.5	U	0.5	U	1	U	-	-	-	-	-	-	-	-
IT-2MW-1	2/18/2004	2.7		-	-	-	-	0.5	U	0.5	U	0.5	U	1	U	-	-	-	-	-	-	-	-
IT-2MW-1	5/19/2004	8.7		-	-	-	-	0.5	U	0.5	U	0.5	U	1	U	-	-	-	-	-	-	-	-
IT-2MW-1	8/11/2004	2.7		-	-	-	-	0.5	U	0.5	U	0.5	U	1	U	-	-	-	-	-	-	-	-
IT-2MW-1	11/9/2004	1.6		-	-	-	-	0.5	U	0.5	U	0.5	U	1	U	-	-	-	-	-	-	-	-
IT-2MW-1	2/8/2005	3.1		-	-	-	-	0.14	U	0.71	U	0.13	U	0.22	U	-	-	-	-	-	-	-	-
IT-2MW-1	5/13/2005	3.2		-	-	-	-	0.14	U	0.5	U	0.13	U	0.22	U	-	-	-	-	-	-	-	-
IT-2MW-1	8/16/2005	10		-	-	-	-	0.14	U	0.5	U	0.13	U	0.22	U	-	-	-	-	-	-	-	-
IT-2MW-1	11/17/2005	3		-	-	-	-	0.14	U	0.5	U	0.13	U	0.22	U	-	-	-	-	-	-	-	-
IT-2MW-1	5/18/2006	2.4		-	-	-	-	0.14	U	0.5	U	0.13	U	0.22	U	-	-	-	-	-	-	-	-
IT-2MW-1	11/8/2006	0.62	J	-	-	-	-	0.14	U	0.5	U	0.13	U	0.22	U	-	-	-	-	-	-	-	-
IT-2MW-1	6/12/2007	0.66		-	-	-	-	0.14	U	0.11	U	0.13	U	0.22	U	-	-	-	-	-	-	-	-
IT-2MW-1	11/8/2007	0.44	J	-	-	-	-	0.14	U	0.11	U	0.13	U	0.22	U	-	-	-	-	-	-	-	-
IT-2MW-1	11/3/2008	0.12	J	-	-	-	-	0.062	U	0.55	U	0.068	U	0.5	U	-	-	-	-	-	-	-	-
IT-2MW-1	11/13/2009	0.25	U	-	-	-	-	0.25	U	0.25	U	0.25	U	0.25	U	-	-	-	-	-	-	-	-
IT-2MW-1	11/18/2010	0.25	U	-	-	-	-	-	-	-	-	-	-	-	-	-	-	-	-	-	-	-	-
IT-2MW-1	11/23/2011	0.25	U	-	-	-	-	-	-	-	-	-	-	-	-	-	-	-	-	-	-	-	-
IT-2MW-2	5/25/1999	0.5	U	-	-	-	-	0.5	U	0.5	U	0.5	U	0.5	U	-	-	0.05	U	-	-	-	-
IT-2MW-2 - DUP	5/25/1999	0.5	U	-	-	-	-	0.5	U	0.5	U	0.5	U	0.5	U	-	-	0.05	U	-	-	-	-
IT-2MW-2	8/19/1999	0.5	U	-	-	-	-	0.5	U	0.5	U	0.5	U	0.5	U	-	-	-	-	-	-	-	-
IT-2MW-2	11/11/1999	0.5	U	-	-	-	-	0.5	U	0.5	U	0.5	U	0.5	U	-	-	-	-	-	-	-	-
IT-2MW-2	2/23/2000	0.5	U	10	U	2	U	0.5	U	0.5	U	0.5	U	0.5	U	-	-	-	-	-	-	-	-
IT-2MW-2	5/19/2000	0.5	U	-	-	-	-	0.5	U	0.5	U	0.5	U	0.5	U	-	-	-	-	-	-	-	-
IT-2MW-2	8/23/2000	0.5	U	-	-	-	-	0.5	U	0.5	U	0.5	U	0.5	U	-	-	-	-	-	-	-	-
IT-2MW-2	11/10/2000	11		-	-	-	-	0.5	U	0.5	U	0.5	U	0.5	U	-	-	-	-	-	-	-	-
IT-2MW-2	2/27/2001	0.5	U	-	-	-	-	0.5	U	0.5	U	0.5	U	0.5	U	-	-	-	-	-	-	-	-
IT-2MW-2 - DUP	2/27/2001	0.5	U	-	-	-	-	0.5	U	0.5	U	0.5	U	0.5	U	-	-	-	-	-	-	-	-
IT-2MW-2	5/16/2001	0.5	U	-	-	-	-	0.5	U	0.5	U	0.5	U	0.5	U	-	-	-	-	-	-	-	-
IT-2MW-2	8/17/2001	0.5	U	-	-	-	-	0.5	U	1.5		0.5	U	0.5	U	-	-	-	-	-	-	-	-
IT-2MW-2	11/14/2001	0.5	U	-	-	-	-	0.5	U	0.5	U	0.5	U	0.5	U	-	-	-	-	-	-	-	-
IT-2MW-2 - DUP	11/14/2001	0.5	U	-	-	-	-	0.5	U	0.5	U	0.5	U	0.5	U	-	-	-	-	-	-	-	-
IT-2MW-2	2/21/2002	0.5	U	-	-	-	-	0.5	U	0.5	U	0.5	U	0.5	U	-	-	-	-	-	-	-	-
IT-2MW-2	5/17/2002	0.5	U	-	-	-	-	0.5	U	0.5	U	0.5	U	1	U	-	-	-	-	-	-	-	-
IT-2MW-2 - DUP	5/17/2002	0.5	U	-	-	-	-	0.5	U	0.5	U	0.5	U	1	U	-	-	-	-	-	-	-	-
IT-2MW-2	11/13/2002	0.5	U	-	-	-	-	0.5	U	0.5	U	0.5	U	1	U	-	-	-	-	-	-	-	-
IT-2MW-2	5/19/2003	0.5	U	-	-	-	-	0.5	U	0.5	U	0.5	U	1	U	-	-	-	-	-	-	-	-
IT-2MW-2 - DUP	5/19/2003	0.5	U	-	-	-	-	0.5	U	0.5	U	0.5	U	1	U	-	-	-	-	-	-	-	-
IT-2MW-2	11/13/2003	0.5	U	-	-	-	-	0.5	U	0.2	J	0.5	U	1	U	-	-	-	-	-	-	-	-
IT-2MW-2	5/19/2004	0.5	U	-	-	-	-	0.5	U	0.5	U	0.5	U	1	U	-	-	-	-	-	-	-	-
IT-2MW-2	11/16/2004	0.5	U	-	-	-	-	0.5	U	0.15	J	0.5	U	0.22	J	-	-	-	-	-	-	-	-
IT-2MW-2	5/13/2005	0.2	U	-	-	-	-	0.14	U	0.5	U	0.13	U	0.22	U	-	-	-	-	-	-	-	-
IT-2MW-2	11/17/2005	0.2	U	-	-	-	-	0.14	U	0.5	U	0.13	U	0.22	U	-	-	-	-	-	-	-	-
IT-2MW-2	5/22/2006	0.2	U	-	-	-	-	0.14	U	0.11	U	0.13	U	0.22	U	-	-	-	-	-	-	-	-
IT-2MW-2 - DUP	5/22/2006	0.2	U	-	-	-	-	0.14	U	0.11	U	0.13	U	0.22	U	-	-	-	-	-	-	-	-
IT-2MW-2	11/8/2006	0.2	U	-	-	-	-	0.14	U	0.5	U	0.13	U	0.22	U	-	-	-	-	-	-	-	-
IT-2MW-2 - DUP	11/8/2006	0.2	U	-	-	-	-	0.14	U	0.5	U	0.13	U	0.22	U	-	-	-	-	-	-	-	-
IT-2MW-2	6/8/2007	0.2	U	-	-	-	-	0.14	U	0.11	U	0.13	U	0.22	U	-	-	-	-	-	-	-	-
IT-2MW-2	11/7/2007	0.2	U	-	-	-	-	0.14	U	0.5	U	0.13	U	0.22	U	-	-	-	-	-	-	-	-
IT-2MW-2	11/13/2008	0.084	U	-	-	-	-	0.062	U	0.59	U	0.068	U	0.11	U	-	-	-	-	-	-	-	-
IT-2MW-2	11/13/2009	0.25	U	-	-	-	-	0.25	U	0.25	U	0.25	U	0.25	U	-	-	-	-	-	-	-	-
IT-2MW-2	11/22/2010	0.25	U	-	-	-	-	-	-	-	-	-	-	-	-	-	-	-	-	-	-	-	-
IT-2MW-2	11/23/2011	0.25	U	-	-	-	-	-	-	-	-	-	-	-	-	-	-	-	-	-	-	-	-
IT-EW-91-06	3/3/2007	0.2	U	-	-	-	-	0.14	U	0.11	U	0.13	U	0.22	U	-	-	-	-	-	-	-	-
IT-EW-91-06	6/13/2007	0.2	U	-	-	-	-	0.14	U	0.11	U	0.13	U	0.22	U	-	-	-	-	-	-	-	-
IT-EW-91-06	8/24/2007	0.2	U	-	-	-	-	0.14	U	0.23	J	0.13	U	0.22	U	-	-	-	-	-	-	-	-
IT-EW-91-06	11/14/2007	0.2	U	-	-	-	-	0.14	U	0.5	U	0.13	U	0.22	U	-	-	-	-	-	-	-	-
IT-EW-91-06	2/22/2008	0.2	U	-	-	-	-	0.14	U	0.5	U	0.13	U	0.22	U	-	-	-	-	-	-	-	-
IT-EW-91-06	5/12/2008	0.084	U	-	-	-	-	0.062	U	0.5	U	0.068	U	0.11	U	-	-	-	-	-	-	-	-
IT-EW-91-06	8/18/2008	0.084	U	-	-	-	-	0.062	U	0.071	U	0.068	U	0.11	U	-	-	-	-	-	-	-	-
IT-EW-91-06	11/10/2008	0.084	U	-	-	-	-	0.062	U	0.76	U	0.5	U	0.48	J	-	-	-	-	-	-	-	-
IT-EW-91-06	2/18/2009	0.084	U	-	-	-	-	0.062	U	0.071	U	0.068	U	0.11	U	-	-	-	-	-	-	-	-
IT-EW-91-06	5/8/2009	0.084	U	-	-	-	-	0.062	U	0.5	U	0.068	U	0.11	U	-	-	-	-	-	-	-	-
IT-EW-91-06	11/18/2009	0.25	U	-	-	-	-	0.25	U	0.25	U	0.25	U	0.25	U	-	-	-	-	-	-	-	-
IT-EW-91-06	5/20/2010	0.25	U	-	-	-	-	-	-	-	-	-	-	-	-	-	-	-	-	-	-	-	-
IT-EW-91-06	11/23/2010	0.25	U	-	-	-	-	-	-	-	-	-	-	-	-	-	-	-	-	-	-	-	-
IT-EW-91-06	5/16/2011	0.25	U	-	-	-	-	-	-	-	-	-	-	-	-	-	-	-	-	-	-	-	-
IT-EW-91-1	12/16/1998	0.5	U	-	-	-	-	0.5	U	0.5	U	0.5	U	0.5	U	-	-	-	-	-	-	-	-
IT-EW-91-1	12/16/1998	0.5	U	-	-	-	-	0.5	U	0.5	U	0.5	U	0.5	U	-	-	-	-	-	-	-	-
IT-EW-91-1	2/22/1999	0.5	U	-	-	-	-	0.5	U	0.5	U	0.5	U	0.5	U	-	-	-	-	-	-	-	-
IT-EW-91-1	2/22/1999	0.5	U	-	-	-	-	0.5	U	0.5	U	0.5	U	0.5	U	-	-	-	-	-	-	-	-
IT-EW-91-1	5/20/1999	0.5	U	-	-	-	-	0.5	U	0.5	U	0.5	U	0.5	U	-	-	0.05	U	-	-	-	-
IT-EW-91-1	8/16/1999	0.5	U	-	-	-	-	0.67		0.5	U	7		3.3		-	-	-	-	-	-	-	-
IT-EW-91-1	11/1/1999	0.5	U	-	-	-	-	0.5	U	0.5	U	0.5	U	0.8		-	-	-	-	-	-	-	-
IT-EW-91-1	2/24/2000	0.5	U	10	U	2	U	0.5	U	0.5	U	0.5	U	0.5	U	-	-	-	-	-	-	-	-
IT-EW-91-1	5/18/2000	0.5	U	-	-	-	-	0.5	U	0.5	U	0.5	U	0.5	U	-	-	-	-	-	-	-	-
IT-EW-91-1	8/17/2000	0.5	U	-	-	-	-	0.5	U	0.5	U	0.5	U	0.5	U	-	-	-	-	-	-	-	-
IT-EW-91-1	11/7/2000	0.5	U	-	-	-	-	0.5	U	0.5	U	0.5	U	0.5	U	-	-	-	-	-	-	-	-
IT-EW-91-1	5/14/2001	0.5	U	-	-	-	-	0.5	U	0.5	U	0.5	U	0.5	U	-	-	-	-	-	-	-	-
IT-EW-91-1	11/16/2001	0.5	U	-	-	-	-	0.5	U	0.5	U	0.5	U	0.5	U	-	-	-	-	-	-	-	-
IT-EW-91-1 - DUP	11/16/2001	0.5	U	-	-	-	-	0.5	U	0.5	U	0.5	U	0.5	U	-	-	-	-	-	-	-	-
IT-EW-91-1	5/14/2002	0.5	U	-	-	-	-	0.5	U	0.5	U	0.5	U	1	U	-	-	-	-	-	-	-	-
IT-EW-91-1 - DUP	5/14/2002	0.5	U	-	-	-	-	0.5	U	0.5	U	0.5	U	1	U	-	-	-	-	-	-	-	-
IT-EW-91-1	11/15/2002	0.5	U	-	-	-	-	0.5	U	0.5	U	0.5	U	1	U	-	-	-	-	-	-	-	-
IT-EW-91-1	5/15/2003	0.5	U	-	-	-	-	0.5	U	0.5	U	0.5	U	1	U	-	-	-	-	-	-	-	-
IT-EW-91-1	11/13/2003	0.5	U	-	-	-	-	0.5	U	0.64		0.28	J	2.01		-	-	-	-	-	-	-	-
IT-EW-91-1	11/16/2004	0.5	U	-	-	-	-	0.5	U	0.5	U	0.5	U	1	U	-	-	-	-	-	-	-	-
IT-EW-91-1	11/18/2005	0.2	U	-	-	-	-	0.14	U	0.5	U	0.13	U	0.22	U	-	-	-	-	-	-	-	-
IT-EW-91-1	11/13/2006	0.2	UJ	-	-	-	-	0.14	U	0.11	U	0.13	U	0.22	U	-	-	-	-	-	-	-	-
IT-EW-91-1	11/13/2007	0.2	U	1.1	U	0.18	U	0.14	U	0.5	U	0.13	U	0.22	U	-	-	-	-	-	-	-	-
IT-EW-91-1	5/12/2008	0.084	U	-	-	-	-	0.062	U	0.5	U	0.068	U	0.11	U	-	-	-	-	-	-	-	-
IT-EW-91-1	11/14/2008	0.084	U	-	-	-	-	0.062	U	0.5	U	0.068	U	0.11	U	-	-	-	-	-	-	-	-
IT-EW-91-1	2/18/2009	0.084	U	-	-	-	-	0.062	U	0.071	U	0.068	U	0.11	U	-	-	-	-	-	-	-	-
IT-EW-91-1	5/7/2009	0.084	U	-	-	-	-	0.062	U	0.071	U	0.068	U	0.11	U	-	-	-	-	-	-	-	-
IT-EW-91-1	11/17/2009	0.25	U	-	-	-	-	0.25	U	0.25	U	0.25	U	0.25	U	-	-	-	-	-	-	-	-
IT-EW-91-1	5/20/2010	0.25	U	-	-	-	-	-	-	-	-	-	-	-	-	-	-	-	-	-	-	-	-
IT-EW-91-1	11/23/2010	0.25	U	-	-	-	-	-	-	-	-	-	-	-	-	-	-	-	-	-	-	-	-

Well ID	Sample Date	Methyl-tert-butyl ether (MTBE) (µg/L)		Tert-butyl alcohol (TBA) (µg/L)		Tert-butyl formate (TBF) (µg/L)		Benzene (µg/L)		Toluene (µg/L)		Ethylbenzene (µg/L)		Total Xylenes (µg/L)		Naphthalene (µg/L)		TPH-Gasoline Range (mg/L)		TPH-Diesel Range (mg/L)		TPH-Oil Range (mg/L)	
IT-EW-91-1	5/17/2011	0.25	U	-	-	-	-	-	-	-	-	-	-	-	-	-	-	-	-	-	-	-	-
IT-EW-91-2	10/27/1998	0.5	U	-	-	-	-	0.5	U	0.5	U	0.5	U	0.5	U	-	-	-	-	-	-	-	-
IT-EW-91-2	8/16/1999	0.5	U	-	-	-	-	0.5	U	0.5	U	0.5	U	0.5	U	-	-	-	-	-	-	-	-
IT-EW-91-2	8/16/1999	0.5	U	-	-	-	-	0.5	U	0.5	U	0.5	U	0.5	U	-	-	-	-	-	-	-	-
IT-EW-91-2	11/11/1999	0.5	U	-	-	-	-	0.5	U	0.5	U	0.5	U	0.5	U	-	-	-	-	-	-	-	-
IT-EW-91-2	2/25/2000	0.5	U	10	U	2	U	0.5	U	0.5	U	0.5	U	0.5	U	-	-	-	-	-	-	-	-
IT-EW-91-2 - DUP	2/25/2000	0.5	U	10	U	2	U	0.5	U	0.5	U	0.5	U	0.5	U	-	-	-	-	-	-	-	-
IT-EW-91-2	5/18/2000	0.5	U	-	-	-	-	0.5	U	0.5	U	0.5	U	0.5	U	-	-	-	-	-	-	-	-
IT-EW-91-2 - DUP	5/18/2000	0.5	U	-	-	-	-	0.5	U	0.5	U	0.5	U	0.5	U	-	-	-	-	-	-	-	-
IT-EW-91-2	8/17/2000	0.5	U	-	-	-	-	0.5	U	0.5	U	0.52		0.5	U	-	-	-	-	-	-	-	-
IT-EW-91-3	5/21/2005	0.2	U	-	-	-	-	0.14	U	0.5	U	0.13	U	0.22	U	-	-	-	-	-	-	-	-
IT-EW-91-3	8/16/2005	0.2	U	-	-	-	-	0.14	U	0.5	U	0.13	U	0.22	U	-	-	-	-	-	-	-	-
IT-EW-91-3	11/16/2005	0.2	U	-	-	-	-	0.14	U	0.5	U	0.13	U	0.4	J	-	-	-	-	-	-	-	-
IT-EW-91-3	2/23/2006	0.2	UJ	-	-	-	-	0.14	U	0.5	U	0.13	U	0.11	J	-	-	-	-	-	-	-	-
IT-EW-91-3	5/25/2006	0.2	U	-	-	-	-	0.14	U	0.12	J	0.13	U	0.22	U	-	-	-	-	-	-	-	-
IT-EW-91-3	8/11/2006	0.2	UJ	-	-	-	-	0.14	U	0.5	U	0.13	U	0.22	U	-	-	-	-	-	-	-	-
IT-EW-91-3	11/13/2006	0.2	UJ	-	-	-	-	0.14	U	0.11	U	0.13	U	0.22	U	-	-	-	-	-	-	-	-
IT-EW-91-3	3/3/2007	0.2	U	-	-	-	-	0.14	U	0.5	U	0.13	U	0.22	U	-	-	-	-	-	-	-	-
IT-EW-91-3 - DUP	3/3/2007	0.2	U	-	-	-	-	0.14	U	0.5	U	0.13	U	0.22	U	-	-	-	-	-	-	-	-
IT-EW-91-3	6/13/2007	0.2	U	-	-	-	-	0.14	U	0.11	U	0.13	U	0.22	U	-	-	-	-	-	-	-	-
IT-EW-91-3	8/24/2007	0.2	U	-	-	-	-	0.14	U	0.11	U	0.13	U	0.22	U	-	-	-	-	-	-	-	-
IT-EW-91-3 - DUP	8/24/2007	0.2	U	-	-	-	-	0.14	U	0.11	U	0.13	U	0.22	U	-	-	-	-	-	-	-	-
IT-EW-91-3	11/14/2007	0.2	U	-	-	-	-	0.14	U	0.5	U	0.13	U	0.22	U	-	-	-	-	-	-	-	-
IT-EW-91-3	2/22/2008	0.2	U	-	-	-	-	0.14	U	0.11	U	0.13	U	0.22	U	-	-	-	-	-	-	-	-
IT-EW-91-3	5/12/2008	0.084	U	-	-	-	-	0.062	U	0.5	U	0.068	U	0.11	U	-	-	-	-	-	-	-	-
IT-EW-91-3	8/18/2008	0.084	U	-	-	-	-	0.062	U	0.071	U	0.068	U	0.11	U	-	-	-	-	-	-	-	-
IT-EW-91-3 - DUP	8/18/2008	0.084	U	-	-	-	-	0.062	U	0.071	U	0.068	U	0.11	U	-	-	-	-	-	-	-	-
IT-EW-91-3	11/10/2008	0.084	U	-	-	-	-	0.062	U	0.5	U	0.068	U	0.11	U	-	-	-	-	-	-	-	-
IT-EW-91-3	2/18/2009	0.084	U	-	-	-	-	0.062	U	0.071	U	0.068	U	0.11	U	-	-	-	-	-	-	-	-
IT-EW-91-3	5/8/2009	0.084	U	-	-	-	-	0.062	U	0.071	U	0.068	U	0.11	U	-	-	-	-	-	-	-	-
IT-EW-91-3	11/17/2009	0.25	U	-	-	-	-	0.25	U	0.25	U	0.25	U	0.25	U	-	-	-	-	-	-	-	-
IT-EW-91-3	5/19/2010	0.25	U	-	-	-	-	-	-	-	-	-	-	-	-	-	-	-	-	-	-	-	-
IT-EW-91-3	11/23/2010	0.25	U	-	-	-	-	-	-	-	-	-	-	-	-	-	-	-	-	-	-	-	-
IT-EW-91-3	5/16/2011	0.25	U	-	-	-	-	-	-	-	-	-	-	-	-	-	-	-	-	-	-	-	-
IT-GMP-15	8/4/1998	2.8		-	-	-	-	0.5	U	0.5	U	0.5	U	0.5	U	-	-	-	-	-	-	-	-
IT-GMP-15	12/15/1998	1.5		-	-	-	-	0.5	U	0.5	U	0.5	U	0.5	U	-	-	-	-	-	-	-	-
IT-GMP-15	12/15/1998	-	-	-	-	-	-	0.5	U	0.5	U	0.5	U	0.5	U	-	-	-	-	-	-	-	-
IT-GMP-15	2/22/1999	4.6		-	-	-	-	0.5	U	0.5	U	0.5	U	0.5	U	-	-	-	-	-	-	-	-
IT-GMP-15	2/22/1999	2.2		-	-	-	-	0.5	U	0.5	U	0.5	U	0.5	U	-	-	-	-	-	-	-	-
IT-GMP-15	5/21/1999	8.5		-	-	-	-	0.5	U	0.5	U	0.5	U	0.5	U	-	-	0.05	U	-	-	-	-
IT-GMP-15	8/23/1999	4		-	-	-	-	0.5	U	0.5	U	0.5	U	0.5	U	-	-	-	-	-	-	-	-
IT-GMP-15	2/24/2000	17		10	U	2	U	0.5	U	0.5	U	0.5	U	0.5	U	-	-	-	-	-	-	-	-
IT-GMP-15	5/12/2000	25		-	-	-	-	0.5	U	0.5	U	0.5	U	0.5	U	-	-	-	-	-	-	-	-
IT-GMP-15	8/18/2000	31		-	-	-	-	0.5	U	0.5	U	0.5	U	0.5	U	-	-	-	-	-	-	-	-
IT-GMP-15 - DUP	8/18/2000	31		-	-	-	-	0.5	U	0.5	U	0.5	U	0.5	U	-	-	-	-	-	-	-	-
IT-GMP-15	11/14/2000	86		-	-	-	-	0.5	U	0.5	U	0.5	U	0.5	U	-	-	-	-	-	-	-	-
IT-GMP-15	2/28/2001	110		-	-	-	-	0.5	U	0.5	U	0.5	U	0.5	U	-	-	-	-	-	-	-	-
IT-GMP-15	5/17/2001	66		-	-	-	-	0.5	U	0.5	U	0.5	U	0.5	U	-	-	-	-	-	-	-	-
IT-GMP-15	8/15/2001	150		-	-	-	-	0.5	U	1.6		0.5	U	0.5	U	-	-	-	-	-	-	-	-
IT-GMP-15 - DUP	8/15/2001	160		-	-	-	-	0.5	U	1.5		0.5	U	0.5	U	-	-	-	-	-	-	-	-
IT-GMP-15	11/16/2001	180		-	-	-	-	0.5	U	0.5	U	0.5	U	0.5	U	-	-	-	-	-	-	-	-
IT-GMP-15	2/22/2002	170		-	-	-	-	0.5	U	0.5	U	0.5	U	0.5	U	-	-	-	-	-	-	-	-
IT-GMP-15	5/16/2002	300		-	-	-	-	0.5	U	0.5	U	0.5	U	1	U	-	-	-	-	-	-	-	-
IT-GMP-15	8/7/2002	230		-	-	-	-	0.5	U	0.5	U	0.5	U	1	U	-	-	-	-	-	-	-	-
IT-GMP-15	11/15/2002	340		-	-	-	-	0.5	U	0.5	U	0.5	U	1	U	-	-	-	-	-	-	-	-
IT-GMP-15	2/11/2003	330		-	-	-	-	0.5	U	0.5	U	0.5	U	1	U	-	-	-	-	-	-	-	-
IT-GMP-15	5/15/2003	310		-	-	-	-	0.5	U	0.5	U	0.5	U	1	U	-	-	-	-	-	-	-	-
IT-GMP-15	8/13/2003	370		-	-	-	-	0.5	U	0.5	U	0.5	U	1	U	-	-	-	-	-	-	-	-
IT-GMP-15	11/12/2003	400		-	-	-	-	0.5	U	0.5	U	0.5	U	1	U	-	-	-	-	-	-	-	-
IT-GMP-15	2/19/2004	470		-	-	-	-	0.5	U	0.5	U	0.5	U	1	U	-	-	-	-	-	-	-	-
IT-GMP-15	5/18/2004	570		-	-	-	-	0.5	U	0.5	U	0.5	U	1	U	-	-	-	-	-	-	-	-
IT-GMP-15	8/10/2004	440		-	-	-	-	0.5	U	0.5	U	0.5	U	1	U	-	-	-	-	-	-	-	-
IT-GMP-15	11/9/2004	390		-	-	-	-	0.5	U	0.5	U	0.5	U	1	U	-	-	-	-	-	-	-	-
IT-GMP-15	2/7/2005	360	J	-	-	-	-	0.14	U	0.5	U	0.13	U	0.22	U	-	-	-	-	-	-	-	-
IT-GMP-15 - DUP	2/7/2005	390	J	-	-	-	-	0.14	U	0.5	U	0.13	U	0.22	U	-	-	-	-	-	-	-	-
IT-GMP-15	5/10/2005	360	D	-	-	-	-	0.28	U	0.22	U	0.26	U	0.44	U	-	-	-	-	-	-	-	-
IT-GMP-15	8/15/2005	480	D	-	-	-	-	0.14	U	0.64	U	0.13	U	0.5	U	-	-	-	-	-	-	-	-
IT-GMP-15	11/14/2005	390		-	-	-	-	0.34	U	0.27	U	0.33	U	0.55	U	-	-	-	-	-	-	-	-
IT-GMP-15	2/20/2006	260	D	-	-	-	-	0.14	U	0.5	U	0.26	J	0.11	J	-	-	-	-	-	-	-	-
IT-GMP-15	5/24/2006	470	D	-	-	-	-	0.14	U	0.37	J	0.13	U	0.22	U	-	-	-	-	-	-	-	-
IT-GMP-15	8/9/2006	510	J	-	-	-	-	0.14	UJ	0.11	UJ	0.13	UJ	0.22	UJ	-	-	-	-	-	-	-	-
IT-GMP-15	11/10/2006	360	J	-	-	-	-	0.14	U	0.11	U	0.13	U	0.22	U	-	-	-	-	-	-	-	-
IT-GMP-15	3/2/2007	98		-	-	-	-	0.14	U	0.11	U	0.13	U	0.22	U	-	-	-	-	-	-	-	-
IT-GMP-15 - DUP	3/2/2007	100		-	-	-	-	0.14	U	0.11	U	0.13	U	0.22	U	-	-	-	-	-	-	-	-
IT-GMP-15	6/13/2007	300	D	-	-	-	-	0.14	U	0.11	U	0.13	U	0.22	U	-	-	-	-	-	-	-	-
IT-GMP-15	8/23/2007	360	D	-	-	-	-	0.14	U	0.11	U	0.13	U	0.22	U	-	-	-	-	-	-	-	-
IT-GMP-15	11/13/2007	190	D	1.1	U	0.18	U	0.14	U	0.78	U	0.13	U	0.22	U	-	-	-	-	-	-	-	-
IT-GMP-15	2/21/2008	42		-	-	-	-	0.14	U	0.5	U	0.13	U	0.22	U	-	-	-	-	-	-	-	-
IT-GMP-15	5/8/2008	110	D	-	-	-	-	0.062	U	0.66	U	0.068	U	0.11	U	-	-	-	-	-	-	-	-
IT-GMP-15 - DUP	5/8/2008	110	D	-	-	-	-	0.062	U	0.93	U	0.068	U	0.11	U	-	-	-	-	-	-	-	-
IT-GMP-15	8/20/2008	210	D	-	-	-	-	0.062	U	0.071	U	0.068	U	0.11	U	-	-	-	-	-	-	-	-
IT-GMP-15	11/4/2008	82	J	-	-	-	-	0.062	U	0.5	U	0.068	U	0.11	U	-	-	-	-	-	-	-	-
IT-GMP-15	2/19/2009	130		-	-	-	-	0.062	U	0.5	U	0.068	U	0.11	U	-	-	-	-	-	-	-	-
IT-GMP-15	5/7/2009	80		1.1	U	0.19	U	0.062	U	0.071	U	0.068	U	0.11	U	-	-	-	-	-	-	-	-
IT-GMP-15	11/16/2009	190		5	U	1	U	0.25	U	0.25	U	0.25	U	0.25	U	-	-	-	-	-	-	-	-
IT-GMP-15	5/18/2010	240	J	5	U	1	U	-	-	-	-	-	-	-	-	-	-	-	-	-	-	-	-
IT-GMP-15	11/23/2010	72		5	U	1	U	-	-	-	-	-	-	-	-	-	-	-	-	-	-	-	-
IT-GMP-15	5/17/2011	110		5	U	1	U	-	-	-	-	-	-	-	-	-	-	-	-	-	-	-	-
IT-GMP-15	11/23/2011	53		5	U	1	U	-	-	-	-	-	-	-	-	-	-	-	-	-	-	-	-
IT-GMP-15	6/1/2012	84		5	U	1	U	-	-	-	-	-	-	-	-	-	-	-	-	-	-	-	-
IT-GMP-15	11/8/2012	150		14		1	U	-	-	-	-	-	-	-	-	-	-	-	-	-	-	-	-
IT-GMP-15	7/18/2013	130		5	U	1	UJ	-	-	-	-	-	-	-	-	-	-	-	-	-	-	-	-
IT-GMP-15	11/7/2013	80		54	J	1	UJ	-	-	-	-	-	-	-	-	-	-	-	-	-	-	-	-
IT-GMP-15	11/13/2014	31		110		1	U	-	-	-	-	-	-	-	-	-	-	-	-	-	-	-	-
IT-GMP-16	12/15/1998	0.5	U	-	-	-	-	0.5	U	0.5	U	0.5	U	0.5	U	-	-	-	-	-	-	-	-
IT-GMP-16	12/15/1998	0.5	U	-	-	-	-	0.5	U	0.5	U	0.5	U	0.5	U	-	-	-	-	-	-	-	-
IT-GMP-16	2/22/1999	1.8		-	-	-	-	0.5	U	0.5	U	0.5	U	0.5	U	-	-	-	-	-	-	-	-
IT-GMP-16 - DUP	2/22/1999	1.9		-	-	-	-	0.5	U	0.5	U	0.5	U	0.5	U	-	-	-	-	-	-	-	-
IT-GMP-16	5/19/1999	9.1		-	-	-	-	0.5	U	0.5	U	0.5	U	0.5	U	-	-	0.05	U	-	-	-	-
IT-GMP-16	8/23/1999	10		-	-	-	-	0.5	U	0.5	U	0.5	U	0.5	U	-	-	-	-	-	-	-	-
IT-GMP-16	11/1/1999	24		-	-	-	-	0.5	U	0.5	U	0.5	U	0.5	U	-	-	-	-	-	-	-	-
IT-GMP-16	2/24/2000	56		10	U	2	U	0.5	U	0.5	U	0.5	U	0.5	U	-	-	-	-	-	-	-	-
IT-GMP-16	5/17/2000	90		-	-	-	-	0.5	U	0.5	U	0.5	U	0.5	U	-	-	-	-	-	-	-	-
IT-GMP-16	8/18/2000	120		-	-	-	-	0.5	U	0.5	U	0.5	U	0.5	U	-	-	-	-	-	-	-	-
IT-GMP-16	2/28/2001	140		-	-	-	-	0.5	U	0.5	U	0.5	U	0.5	U	-	-	-	-	-	-	-	-
IT-GMP-16	5/17/2001	82		-	-	-	-	0.5	U	0.5	U	0.5	U	0.5	U	-	-	-	-	-	-	-	-
IT-GMP-16	8/15/2001	150		-	-	-	-	0.5	U	1.6		0.5	U	0.5	U	-	-	-	-	-	-	-	-
IT-GMP-16	11/16/2001	180		-	-	-	-	0.5	U	0.5	U	0.5	U	0.5	U	-	-	-	-	-	-	-	-
IT-GMP-16	2/22/2002	130		-	-	-	-	0.5	U	0.5	U	0.5	U	0.5	U	-	-	-	-	-	-	-	-
IT-GMP-16	5/15/2002	170		-	-	-	-	0.5	U	0.5	U	0.5	U	1	U	-	-	-	-	-	-	-	-
IT-GMP-16	8/7/2002	150		-	-	-	-	5	U	5	U	5	U	10	U	-	-	-	-	-	-	-	-
IT-GMP-16 - DUP	8/7/2002	150		-	-	-	-	5	U	5	U	5	U	10	U	-	-	-	-	-	-	-	-
IT-GMP-16	11/15/2002	210		-	-	-	-	0.5	U	0.5	U	0.5	U	1	U	-	-	-	-	-	-	-	-
IT-GMP-16	2/11/2003	210		-	-	-	-	0.5	U	0.2	J	0.5	U	1	U	-	-	-	-	-	-	-	-
IT-GMP-16	5/15/2003	110		-	-	-	-	0.5	U	0.5	U	0.5	U	1	U	-	-	-	-	-	-	-	-
IT-GMP-16	8/13/2003	270		-	-	-	-	0.5	U	0.5	U	0.5	U	1	U	-	-	-	-	-	-	-	-
IT-GMP-16	11/12/2003	270		-	-	-	-	0.5	U	0.5	U	0.5	U	1	U	-	-	-	-	-	-	-	-
IT-GMP-16	2/19/2004	180		-	-	-	-	0.5	U	0.5	U	0.5	U	1	U	-	-	-	-	-	-	-	-
IT-GMP-16	5/18/2004	190		-	-	-	-	0.5	U	0.5	U	0.5	U	1	U	-	-	-	-	-	-	-	-
IT-GMP-16	8/10/2004	210		-	-	-	-	0.5	U	0.5	U	0.5	U	1	U	-	-	-	-	-	-	-	-
IT-GMP-16	11/9/2004	250		-	-	-	-	0.5	U	0.5	U	0.5	U	1	U	-	-	-	-	-	-	-	-

Well ID	Sample Date	Methyl-tert-butyl ether (MTBE) (µg/L)		Tert-butyl alcohol (TBA) (µg/L)		Tert-butyl formate (TBF) (µg/L)		Benzene (µg/L)		Toluene (µg/L)		Ethylbenzene (µg/L)		Total Xylenes (µg/L)		Naphthalene (µg/L)		TPH-Gasoline Range (mg/L)		TPH-Diesel Range (mg/L)		TPH-Oil Range (mg/L)	
IT-GMP-16 - DUP	11/9/2004	250		-	-	-	-	0.5	U	0.5	U	0.5	U	1	U	-	-	-	-	-	-	-	-
IT-GMP-16	2/7/2005	250	J	-	-	-	-	0.14	U	0.5	U	0.13	U	0.22	U	-	-	-	-	-	-	-	-
IT-GMP-16	5/10/2005	300	D	-	-	-	-	0.14	U	0.5	U	0.13	U	0.22	U	-	-	-	-	-	-	-	-
IT-GMP-16	8/15/2005	340	D	-	-	-	-	0.14	U	0.58	U	0.13	U	0.22	U	-	-	-	-	-	-	-	-
IT-GMP-16	11/14/2005	240	J	-	-	-	-	0.14	U	0.5	U	0.13	U	0.22	U	-	-	-	-	-	-	-	-
IT-GMP-16	2/20/2006	260	D	-	-	-	-	0.14	U	0.5	U	0.13	U	0.22	U	-	-	-	-	-	-	-	-
IT-GMP-16	5/24/2006	260	D	-	-	-	-	0.14	U	0.27	J	0.13	U	0.22	U	-	-	-	-	-	-	-	-
IT-GMP-16	8/9/2006	270	J	-	-	-	-	0.14	UJ	0.11	UJ	0.13	UJ	0.22	UJ	-	-	-	-	-	-	-	-
IT-GMP-16	11/10/2006	210	J	-	-	-	-	0.14	U	0.11	U	0.13	U	0.22	U	-	-	-	-	-	-	-	-
IT-GMP-16	3/2/2007	260	D	-	-	-	-	0.14	U	0.11	U	0.13	U	0.22	U	-	-	-	-	-	-	-	-
IT-GMP-16	6/13/2007	160	D	-	-	-	-	0.14	U	0.11	U	0.13	U	0.22	U	-	-	-	-	-	-	-	-
IT-GMP-16	8/23/2007	200	D	-	-	-	-	0.14	U	0.11	U	0.13	U	0.22	U	-	-	-	-	-	-	-	-
IT-GMP-16	11/12/2007	160	D	-	-	-	-	0.14	U	0.5	U	0.13	U	0.22	U	-	-	-	-	-	-	-	-
IT-GMP-16	2/20/2008	120		-	-	-	-	0.14	U	0.81	U	0.13	U	0.22	U	-	-	-	-	-	-	-	-
IT-GMP-16	5/8/2008	180	D	-	-	-	-	0.062	U	0.92	U	0.068	U	0.11	U	-	-	-	-	-	-	-	-
IT-GMP-16	8/19/2008	130		-	-	-	-	0.062	U	0.071	U	0.068	U	0.11	U	-	-	-	-	-	-	-	-
IT-GMP-16	11/4/2008	120	J	-	-	-	-	0.062	U	0.78	U	0.068	U	0.11	U	-	-	-	-	-	-	-	-
IT-GMP-16	2/19/2009	100		-	-	-	-	0.062	U	0.5	U	0.068	U	0.11	U	-	-	-	-	-	-	-	-
IT-GMP-16	5/7/2009	130	D	1.1	U	0.19	U	0.062	U	0.071	U	0.068	U	0.11	U	-	-	-	-	-	-	-	-
IT-GMP-16	11/16/2009	63		5	U	1	U	0.25	U	0.25	U	0.25	U	0.25	U	-	-	-	-	-	-	-	-
IT-GMP-16	5/14/2010	130		5	U	1	U	-	-	-	-	-	-	-	-	-	-	-	-	-	-	-	-
IT-GMP-16	11/22/2010	72		5	U	1	U	-	-	-	-	-	-	-	-	-	-	-	-	-	-	-	-
IT-GMP-16	5/17/2011	57		-	-	-	-	-	-	-	-	-	-	-	-	-	-	-	-	-	-	-	-
IT-GMP-17	12/15/1998	2		-	-	-	-	0.5	U	0.5	U	0.5	U	0.5	U	-	-	-	-	-	-	-	-
IT-GMP-17	12/15/1998	-	-	-	-	-	-	0.5	U	0.5	U	0.5	U	0.5	U	-	-	-	-	-	-	-	-
IT-GMP-17	2/22/1999	4.2		-	-	-	-	0.5	U	0.5	U	0.5	U	0.5	U	-	-	-	-	-	-	-	-
IT-GMP-17 - DUP	2/22/1999	4.4		-	-	-	-	0.5	U	0.5	U	0.5	U	0.5	U	-	-	-	-	-	-	-	-
IT-GMP-17	2/22/1999	4.6		-	-	-	-	0.5	U	0.5	U	0.5	U	0.5	U	-	-	-	-	-	-	-	-
IT-GMP-17 - DUP	2/22/1999	4.1		-	-	-	-	0.5	U	0.5	U	0.5	U	0.5	U	-	-	-	-	-	-	-	-
IT-GMP-17	5/21/1999	0.5	U	-	-	-	-	0.5	U	0.5	U	0.5	U	0.5	U	-	-	0.05	U	-	-	-	-
IT-GMP-17	8/23/1999	0.5	U	-	-	-	-	0.5	U	0.5	U	0.5	U	0.5	U	-	-	-	-	-	-	-	-
IT-GMP-17 - DUP	8/23/1999	0.5	U	-	-	-	-	0.5	U	0.5	U	0.5	U	0.5	U	-	-	-	-	-	-	-	-
IT-GMP-17	11/1/1999	0.5	U	-	-	-	-	0.5	U	0.5	U	0.5	U	0.8		-	-	-	-	-	-	-	-
IT-GMP-17 - DUP	11/1/1999	0.5	U	-	-	-	-	0.5	U	0.5	U	0.5	U	0.5	U	-	-	-	-	-	-	-	-
IT-GMP-17	2/24/2000	24		10	U	2	U	0.5	U	0.5	U	0.5	U	0.5	U	-	-	-	-	-	-	-	-
IT-GMP-17	5/12/2000	49		-	-	-	-	0.5	U	0.5	U	0.5	U	0.5	U	-	-	-	-	-	-	-	-
IT-GMP-17	8/14/2000	47		-	-	-	-	0.5	U	0.5	U	0.5	U	0.5	U	-	-	-	-	-	-	-	-
IT-GMP-17	11/7/2000	49		-	-	-	-	0.5	U	0.5	U	0.5	U	0.5	U	-	-	-	-	-	-	-	-
IT-GMP-17	2/28/2001	130		-	-	-	-	0.5	U	0.5	U	0.5	U	0.5	U	-	-	-	-	-	-	-	-
IT-GMP-17	5/17/2001	100		-	-	-	-	0.5	U	0.5	U	0.5	U	0.5	U	-	-	-	-	-	-	-	-
IT-GMP-17	8/15/2001	150		-	-	-	-	0.5	U	1.5		0.5	U	0.5	U	-	-	-	-	-	-	-	-
IT-GMP-17	11/16/2001	210		-	-	-	-	0.5	U	0.5	U	0.5	U	0.5	U	-	-	-	-	-	-	-	-
IT-GMP-17	2/23/2002	270		-	-	-	-	0.5	U	0.5	U	0.5	U	0.5	U	-	-	-	-	-	-	-	-
IT-GMP-17	5/13/2002	350		-	-	-	-	0.5	U	0.5	U	0.5	U	1	U	-	-	-	-	-	-	-	-
IT-GMP-17	8/7/2002	310		-	-	-	-	0.5	U	0.5	U	0.5	U	1	U	-	-	-	-	-	-	-	-
IT-GMP-17	11/15/2002	480		-	-	-	-	0.5	U	0.5	U	0.5	U	1	U	-	-	-	-	-	-	-	-
IT-GMP-17	2/11/2003	540		-	-	-	-	0.5	U	0.25	J	0.5	U	1	U	-	-	-	-	-	-	-	-
IT-GMP-17 - DUP	2/11/2003	480		-	-	-	-	0.5	U	0.23	J	0.5	U	1	U	-	-	-	-	-	-	-	-
IT-GMP-17	5/15/2003	570		-	-	-	-	0.5	U	0.5	U	0.5	U	1	U	-	-	-	-	-	-	-	-
IT-GMP-17	8/13/2003	710		-	-	-	-	0.5	U	0.5	U	0.5	U	1	U	-	-	-	-	-	-	-	-
IT-GMP-17	11/12/2003	620		-	-	-	-	0.5	U	0.5	U	0.5	U	1	U	-	-	-	-	-	-	-	-
IT-GMP-17 - DUP	11/12/2003	640		-	-	-	-	0.5	U	0.5	U	0.5	U	1	U	-	-	-	-	-	-	-	-
IT-GMP-17	2/19/2004	630		-	-	-	-	0.5	U	0.5	U	0.5	U	1	U	-	-	-	-	-	-	-	-
IT-GMP-17 - DUP	2/19/2004	670		-	-	-	-	0.5	U	0.5	U	0.5	U	1	U	-	-	-	-	-	-	-	-
IT-GMP-17	5/18/2004	840		-	-	-	-	0.5	U	0.5	U	0.5	U	1	U	-	-	-	-	-	-	-	-
IT-GMP-17	8/10/2004	510		-	-	-	-	0.5	U	0.5	U	0.5	U	1	U	-	-	-	-	-	-	-	-
IT-GMP-17	11/9/2004	680		-	-	-	-	0.5	U	0.5	U	0.5	U	1	U	-	-	-	-	-	-	-	-
IT-GMP-17	2/7/2005	590	J	-	-	-	-	0.14	U	0.5	U	0.13	U	0.22	U	-	-	-	-	-	-	-	-
IT-GMP-17	5/10/2005	660	D	-	-	-	-	0.68	U	0.54	U	0.65	U	1.1	U	-	-	-	-	-	-	-	-
IT-GMP-17	8/15/2005	870	D	-	-	-	-	0.28	U	1	U	0.26	U	0.44	U	-	-	-	-	-	-	-	-
IT-GMP-17	11/14/2005	640		-	-	-	-	0.68	U	0.54	U	0.65	U	1.1	U	-	-	-	-	-	-	-	-
IT-GMP-17 - DUP	11/14/2005	460		-	-	-	-	0.68	U	0.54	U	0.65	U	1.1	U	-	-	-	-	-	-	-	-
IT-GMP-17	2/20/2006	710	D	-	-	-	-	0.14	U	0.5	U	0.13	U	0.22	U	-	-	-	-	-	-	-	-
IT-GMP-17	5/24/2006	670	D	-	-	-	-	0.68	U	0.54	U	0.65	U	1.1	U	-	-	-	-	-	-	-	-
IT-GMP-17	8/9/2006	580	J	-	-	-	-	0.68	UJ	0.54	UJ	0.65	UJ	1.1	UJ	-	-	-	-	-	-	-	-
IT-GMP-17	11/10/2006	520	J	-	-	-	-	0.14	U	0.5	U	0.13	U	0.22	U	-	-	-	-	-	-	-	-
IT-GMP-17	3/2/2007	690	D	-	-	-	-	0.14	U	0.5	U	0.13	U	0.22	U	-	-	-	-	-	-	-	-
IT-GMP-17	6/12/2007	650	D	-	-	-	-	0.14	U	0.11	U	0.13	U	0.22	U	-	-	-	-	-	-	-	-
IT-GMP-17	8/23/2007	540	D	-	-	-	-	0.14	U	0.11	U	0.13	U	0.22	U	-	-	-	-	-	-	-	-
IT-GMP-17	11/12/2007	490	D	-	-	-	-	0.14	U	0.5	U	0.13	U	0.22	U	-	-	-	-	-	-	-	-
IT-GMP-17	2/20/2008	470	D	-	-	-	-	0.34	U	1.3	U	0.33	U	0.55	U	-	-	-	-	-	-	-	-
IT-GMP-17	5/8/2008	640	D	-	-	-	-	0.062	U	0.73	U	0.068	U	0.11	U	-	-	-	-	-	-	-	-
IT-GMP-17	8/20/2008	310	D	-	-	-	-	0.062	U	0.071	U	0.068	U	0.11	U	-	-	-	-	-	-	-	-
IT-GMP-17 - DUP	8/20/2008	280	D	-	-	-	-	0.062	U	0.071	U	0.068	U	0.11	U	-	-	-	-	-	-	-	-
IT-GMP-17	11/4/2008	330	J	-	-	-	-	0.062	U	0.5	U	0.068	U	0.11	U	-	-	-	-	-	-	-	-
IT-GMP-17	2/19/2009	520	D	-	-	-	-	0.062	U	0.5	U	0.068	U	0.11	U	-	-	-	-	-	-	-	-
IT-GMP-17	5/7/2009	550	D	1.1	U	0.19	U	0.062	U	0.5	U	0.17	J	0.5	J	-	-	-	-	-	-	-	-
IT-GMP-17	11/16/2009	350		5	U	1	U	0.25	U	0.25	U	0.25	U	0.25	U	-	-	-	-	-	-	-	-
IT-GMP-17 - DUP	11/16/2009	340		5	U	1	U	0.25	U	0.25	U	0.25	U	0.25	U	-	-	-	-	-	-	-	-
IT-GMP-17	5/12/2010	510		5	U	2	U	-	-	-	-	-	-	-	-	-	-	-	-	-	-	-	-
IT-GMP-17	11/22/2010	340		5	U	1	U	-	-	-	-	-	-	-	-	-	-	-	-	-	-	-	-
IT-GMP-17	2/23/2011	160		-	-	-	-	-	-	-	-	-	-	-	-	-	-	-	-	-	-	-	-
IT-GMP-17	5/17/2011	28		-	-	-	-	-	-	-	-	-	-	-	-	-	-	-	-	-	-	-	-
IT-GMP-17 - DUP	5/17/2011	26		-	-	-	-	-	-	-	-	-	-	-	-	-	-	-	-	-	-	-	-
IT-GMP-17	8/16/2011	110		-	-	-	-	-	-	-	-	-	-	-	-	-	-	-	-	-	-	-	-
IT-GMP-17	11/18/2011	120		-	-	-	-	-	-	-	-	-	-	-	-	-	-	-	-	-	-	-	-
IT-GMP-17 - DUP	11/18/2011	130		-	-	-	-	-	-	-	-	-	-	-	-	-	-	-	-	-	-	-	-
IT-GMP-17	4/19/2012	160		-	-	-	-	-	-	-	-	-	-	-	-	-	-	-	-	-	-	-	-
IT-GMP-17	6/1/2012	130		5	U	1	U	-	-	-	-	-	-	-	-	-	-	-	-	-	-	-	-
IT-GMP-17	8/17/2012	110		-	-	-	-	-	-	-	-	-	-	-	-	-	-	-	-	-	-	-	-
IT-GMP-17 - DUP	8/17/2012	120		-	-	-	-	-	-	-	-	-	-	-	-	-	-	-	-	-	-	-	-
IT-GMP-17	11/8/2012	130		5	U	1	U	-	-	-	-	-	-	-	-	-	-	-	-	-	-	-	-
IT-GMP-17	7/18/2013	160		5	U	1	UJ	-	-	-	-	-	-	-	-	-	-	-	-	-	-	-	-
IT-GMP-17	11/7/2013	120		13	J	1	UJ	-	-	-	-	-	-	-	-	-	-	-	-	-	-	-	-
IT-GMP-17	11/13/2014	210		29		1	U	-	-	-	-	-	-	-	-	-	-	-	-	-	-	-	-
IT-GMP-18	8/14/2000	0.5	U	-	-	-	-	0.5	U	0.5	U	0.5	U	0.5	U	-	-	-	-	-	-	-	-
IT-GMP-18	11/7/2000	0.5	U	-	-	-	-	0.5	U	0.5	U	0.5	U	0.5	U	-	-	-	-	-	-	-	-
IT-GMP-18	2/28/2001	0.5	U	-	-	-	-	0.5	U	0.5	U	0.5	U	0.5	U	-	-	-	-	-	-	-	-
IT-GMP-18 - DUP	2/28/2001	0.5	U	-	-	-	-	0.5	U	0.5	U	0.5	U	0.5	U	-	-	-	-	-	-	-	-
IT-GMP-18	5/17/2001	0.5	U	-	-	-	-	0.5	U	0.5	U	0.5	U	0.5	U	-	-	-	-	-	-	-	-
IT-GMP-18	8/15/2001	0.5	U	-	-	-	-	0.5	U	1.1		0.5	U	0.5	U	-	-	-	-	-	-	-	-
IT-GMP-18	11/16/2001	0.5	U	-	-	-	-	0.5	U	0.5	U	0.5	U	0.5	U	-	-	-	-	-	-	-	-
IT-GMP-18	2/23/2002	0.5	U	-	-	-	-	0.5	U	0.5	U	0.5	U	0.5	U	-	-	-	-	-	-	-	-
IT-GMP-18	5/13/2002	0.5	U	-	-	-	-	0.5	U	0.5	U	0.5	U	1	U	-	-	-	-	-	-	-	-
IT-GMP-18	8/7/2002	0.5	U	-	-	-	-	0.5	U	0.5	U	0.5	U	1	U	-	-	-	-	-	-	-	-
IT-GMP-18	11/15/2002	0.5	U	-	-	-	-	0.5	U	0.5	U	0.5	U	1	U	-	-	-	-	-	-	-	-
IT-GMP-18	2/11/2003	0.5	U	-	-	-	-	0.5	U	0.45	J	0.5	U	1	U	-	-	-	-	-	-	-	-
IT-GMP-18	5/15/2003	0.3	J	-	-	-	-	0.5	U	0.5	U	0.5	U	1	U	-	-	-	-	-	-	-	-
IT-GMP-18	8/13/2003	0.5	U	-	-	-	-	0.5	U	0.5	U	0.5	U	1	U	-	-	-	-	-	-	-	-
IT-GMP-18	11/12/2003	0.5	U	-	-	-	-	0.5	U	0.5	U	0.5	U	1	U	-	-	-	-	-	-	-	-
IT-GMP-18	2/19/2004	0.79		-	-	-	-	0.5	U	0.5	U	0.5	U	1	U	-	-	-	-	-	-	-	-
IT-GMP-18	5/18/2004	1.5		-	-	-	-	0.5	U	0.5	U	0.5	U	1	U	-	-	-	-	-	-	-	-
IT-GMP-18 - DUP	5/18/2004	1.4		-	-	-	-	0.5	U	0.5	U	0.5	U	1	U	-	-	-	-	-	-	-	-
IT-GMP-18	8/10/2004	0.8		-	-	-	-	0.5	U	0.5	U	0.5	U	1	U	-	-	-	-	-	-	-	-
IT-GMP-18 - DUP	8/10/2004	0.92		-	-	-	-	0.5	U	0.5	U	0.5	U	1	U	-	-	-	-	-	-	-	-
IT-GMP-18	11/8/2004	0.65		-	-	-	-	0.5	U	0.5	U	0.5	U	1	U	-	-	-	-	-	-	-	-
IT-GMP-18	2/7/2005	1.9		-	-	-	-	0.14	U	1.3		0.13	U	0.22	U	-	-	-	-	-	-	-	-
IT-GMP-18	5/10/2005	4		-	-	-	-	0.14	U	0.11	U	0.13	U	0.22	U	-	-	-	-	-	-	-	-
IT-GMP-18 - DUP	5/10/2005	3.9		-	-	-	-	0.14	U	0.5	U	0.13	U	0.22	U	-	-	-	-	-	-	-	-
IT-GMP-18	8/15/2005	5.2		-	-	-	-	0.14	U	0.5	U	0.13	U	0.5	U	-	-	-	-	-	-	-	-
IT-GMP-18	11/14/2005	2.8		-	-	-	-	0.14	U	0.5	U	0.13	U	0.22	U	-	-	-	-	-	-	-	-

Well ID	Sample Date	Methyl-tert-butyl ether (MTBE) (µg/L)		Tert-butyl alcohol (TBA) (µg/L)		Tert-butyl formate (TBF) (µg/L)		Benzene (µg/L)		Toluene (µg/L)		Ethylbenzene (µg/L)		Total Xylenes (µg/L)		Naphthalene (µg/L)		TPH-Gasoline Range (mg/L)		TPH-Diesel Range (mg/L)		TPH-Oil Range (mg/L)	
IT-GMP-18	2/20/2006	7.7		-	-	-	-	0.14	U	0.5	U	0.13	U	0.22	U	-	-	-	-	-	-	-	-
IT-GMP-18	5/24/2006	12		-	-	-	-	0.14	U	0.16	J	0.13	U	0.22	U	-	-	-	-	-	-	-	-
IT-GMP-18	8/9/2006	13	J	-	-	-	-	0.14	UJ	0.29	UJ	0.13	UJ	0.31	UJ	-	-	-	-	-	-	-	-
IT-GMP-18	11/10/2006	6.6	J	-	-	-	-	0.14	U	0.11	U	0.13	U	0.22	U	-	-	-	-	-	-	-	-
IT-GMP-18	3/2/2007	20		-	-	-	-	0.14	U	0.11	U	0.13	U	0.22	U	-	-	-	-	-	-	-	-
IT-GMP-18	6/12/2007	28		-	-	-	-	0.14	U	0.11	U	0.13	U	0.22	U	-	-	-	-	-	-	-	-
IT-GMP-18	8/23/2007	17		-	-	-	-	0.14	U	0.5	U	0.13	U	0.22	U	-	-	-	-	-	-	-	-
IT-GMP-18	11/12/2007	9.3		-	-	-	-	0.14	U	0.5	U	0.13	U	0.22	U	-	-	-	-	-	-	-	-
IT-GMP-18	2/21/2008	24		-	-	-	-	0.14	U	0.5	U	0.13	U	0.22	U	-	-	-	-	-	-	-	-
IT-GMP-18	5/12/2008	35	J	-	-	-	-	0.062	U	0.071	U	0.068	U	0.11	U	-	-	-	-	-	-	-	-
IT-GMP-18	8/20/2008	15		-	-	-	-	0.062	U	0.071	U	0.068	U	0.11	U	-	-	-	-	-	-	-	-
IT-GMP-18	11/4/2008	7.8	J	-	-	-	-	0.062	U	0.5	U	0.068	U	0.12	J	-	-	-	-	-	-	-	-
IT-GMP-18	2/19/2009	37		-	-	-	-	0.062	U	0.071	U	0.068	U	0.11	U	-	-	-	-	-	-	-	-
IT-GMP-18	5/7/2009	66		1.1	U	0.19	U	0.062	U	0.5	U	0.068	U	0.11	U	-	-	-	-	-	-	-	-
IT-GMP-18	11/16/2009	28		5	U	1	U	0.25	U	0.25	U	0.25	U	0.25	U	-	-	-	-	-	-	-	-
IT-GMP-18	5/12/2010	170		5	U	1	U	-	-	-	-	-	-	-	-	-	-	-	-	-	-	-	-
IT-GMP-18	11/22/2010	68		5	U	1	U	-	-	-	-	-	-	-	-	-	-	-	-	-	-	-	-
IT-GMP-18	5/16/2011	180		5	U	1	U	-	-	-	-	-	-	-	-	-	-	-	-	-	-	-	-
IT-GMP-18	11/18/2011	200		5	U	1	U	-	-	-	-	-	-	-	-	-	-	-	-	-	-	-	-
IT-GMP-18	6/1/2012	280		5	U	1	U	-	-	-	-	-	-	-	-	-	-	-	-	-	-	-	-
IT-GMP-18	11/8/2012	230		5	U	1	U	-	-	-	-	-	-	-	-	-	-	-	-	-	-	-	-
IT-GMP-18	7/18/2013	180		5	U	1	UJ	-	-	-	-	-	-	-	-	-	-	-	-	-	-	-	-
IT-GMP-18	11/7/2013	170		16	J	1	UJ	-	-	-	-	-	-	-	-	-	-	-	-	-	-	-	-
IT-GMP-18	11/13/2014	190		24		1	U	-	-	-	-	-	-	-	-	-	-	-	-	-	-	-	-
IT-GMP-18 - DUP	11/13/2014	190		23		1	U	-	-	-	-	-	-	-	-	-	-	-	-	-	-	-	-
IT-GMP-19	5/23/2005	0.4	J	-	-	-	-	0.14	U	0.18	J	0.13	U	0.22	U	-	-	-	-	-	-	-	-
IT-GMP-19	8/15/2005	1		-	-	-	-	0.14	U	0.51	U	0.13	U	0.22	U	-	-	-	-	-	-	-	-
IT-GMP-19 - DUP	8/15/2005	1.1		-	-	-	-	0.14	U	0.5	U	0.13	U	0.22	U	-	-	-	-	-	-	-	-
IT-GMP-19	11/14/2005	1.5		-	-	-	-	0.14	U	0.5	U	0.13	U	0.22	U	-	-	-	-	-	-	-	-
IT-GMP-19	2/20/2006	1.3		-	-	-	-	0.14	U	0.5	U	0.13	U	0.22	U	-	-	-	-	-	-	-	-
IT-GMP-19	5/24/2006	1.8		-	-	-	-	0.14	U	0.42	J	0.13	U	0.22	U	-	-	-	-	-	-	-	-
IT-GMP-19	8/9/2006	2.3	J	-	-	-	-	0.14	UJ	0.24	UJ	0.13	UJ	0.22	UJ	-	-	-	-	-	-	-	-
IT-GMP-19	11/10/2006	2.1	J	-	-	-	-	0.14	U	0.11	U	0.13	U	0.22	U	-	-	-	-	-	-	-	-
IT-GMP-19	3/2/2007	2.7		-	-	-	-	0.14	U	0.11	U	0.13	U	0.22	U	-	-	-	-	-	-	-	-
IT-GMP-19	6/12/2007	2.7		-	-	-	-	0.14	U	0.5	U	0.13	U	0.22	U	-	-	-	-	-	-	-	-
IT-GMP-19	8/23/2007	2.2		-	-	-	-	0.14	U	0.5	U	0.13	U	0.22	U	-	-	-	-	-	-	-	-
IT-GMP-19	11/14/2007	1.7		-	-	-	-	0.14	U	0.5	U	0.13	U	0.22	U	-	-	-	-	-	-	-	-
IT-GMP-19	2/21/2008	1.7		-	-	-	-	0.14	U	1.1		0.13	U	0.22	U	-	-	-	-	-	-	-	-
IT-GMP-19 - DUP	2/21/2008	1.6		-	-	-	-	0.14	U	0.11	U	0.13	U	0.22	U	-	-	-	-	-	-	-	-
IT-GMP-19	5/12/2008	1.5		-	-	-	-	0.062	U	0.071	U	0.068	U	0.11	U	-	-	-	-	-	-	-	-
IT-GMP-19	8/20/2008	0.98		-	-	-	-	0.062	U	0.071	U	0.068	U	0.11	U	-	-	-	-	-	-	-	-
IT-GMP-19	11/4/2008	0.94	J	-	-	-	-	0.062	U	0.5	U	0.068	U	0.2	J	-	-	-	-	-	-	-	-
IT-GMP-19	2/19/2009	1.3		-	-	-	-	0.062	U	0.5	U	0.068	U	0.11	U	-	-	-	-	-	-	-	-
IT-GMP-19	5/7/2009	1.4		1.1	U	0.19	U	0.062	U	0.5	U	0.068	U	0.11	U	-	-	-	-	-	-	-	-
IT-GMP-19	11/16/2009	1.3		5	U	1	U	0.25	U	0.25	U	0.25	U	0.25	U	-	-	-	-	-	-	-	-
IT-GMP-19	5/12/2010	2.9		5	U	1	U	-	-	-	-	-	-	-	-	-	-	-	-	-	-	-	-
IT-GMP-19	11/22/2010	3.5		5	U	1	U	-	-	-	-	-	-	-	-	-	-	-	-	-	-	-	-
IT-GMP-19	5/17/2011	4.2		5	U	1	U	-	-	-	-	-	-	-	-	-	-	-	-	-	-	-	-
IT-GMP-19	6/4/2012	8		5	U	1	U	-	-	-	-	-	-	-	-	-	-	-	-	-	-	-	-
IT-GMP-19	11/8/2012	6		5	U	1	U	-	-	-	-	-	-	-	-	-	-	-	-	-	-	-	-
IT-GMP-19	7/18/2013	6.5		5	UJ	1	U	-	-	-	-	-	-	-	-	-	-	-	-	-	-	-	-
IT-GMP-19	11/7/2013	2.4		5	UJ	1	UJ	-	-	-	-	-	-	-	-	-	-	-	-	-	-	-	-
IT-GMP-19	11/12/2014	2.5		5	U	1	U	-	-	-	-	-	-	-	-	-	-	-	-	-	-	-	-
IT-MW-81D	3/1/2001	0.5	U	-	-	-	-	0.5	U	0.5	U	0.5	U	0.5	U	-	-	-	-	-	-	-	-
IT-MW-81D	5/21/2001	0.5	U	-	-	-	-	0.5	U	0.5	U	0.5	U	0.5	U	-	-	-	-	-	-	-	-
IT-MW-81D	8/15/2001	0.5	U	-	-	-	-	0.5	U	3.3		0.5	U	0.5	U	-	-	-	-	-	-	-	-
IT-MW-81D	11/19/2001	0.5	U	-	-	-	-	0.5	U	0.5	U	0.5	U	0.5	U	-	-	-	-	-	-	-	-
IT-MW-81D	2/25/2002	0.5	U	-	-	-	-	0.5	U	0.5	U	0.5	U	0.5	U	-	-	-	-	-	-	-	-
IT-MW-81D	5/14/2002	0.5	U	-	-	-	-	0.5	U	0.5	U	0.5	U	1	U	-	-	-	-	-	-	-	-
IT-MW-81D	8/8/2002	0.5	U	-	-	-	-	0.5	U	0.5	U	0.5	U	1	U	-	-	-	-	-	-	-	-
IT-MW-81D	11/18/2002	0.5	U	-	-	-	-	0.5	U	0.5	U	0.5	U	1	U	-	-	-	-	-	-	-	-
IT-MW-81D	2/11/2003	0.5	U	-	-	-	-	0.5	U	0.27	J	0.5	U	1	U	-	-	-	-	-	-	-	-
IT-MW-81D	5/16/2003	0.5	U	-	-	-	-	0.5	U	0.5	U	0.5	U	1	U	-	-	-	-	-	-	-	-
IT-MW-81D - DUP	5/16/2003	0.5	U	-	-	-	-	0.5	U	0.5	U	0.5	U	1	U	-	-	-	-	-	-	-	-
IT-MW-81D	8/13/2003	0.5	U	-	-	-	-	0.5	U	0.5	U	0.5	U	1	U	-	-	-	-	-	-	-	-
IT-MW-81D	11/12/2003	0.5	U	-	-	-	-	0.5	U	0.5	U	0.5	U	1	U	-	-	-	-	-	-	-	-
IT-MW-81D	2/19/2004	0.5	U	-	-	-	-	0.5	U	0.5	U	0.5	U	1	U	-	-	-	-	-	-	-	-
IT-MW-81D	5/18/2004	0.5	U	-	-	-	-	0.5	U	0.5	U	0.5	U	1	U	-	-	-	-	-	-	-	-
IT-MW-81D	8/10/2004	0.5	U	-	-	-	-	0.5	U	0.5	U	0.5	U	1	U	-	-	-	-	-	-	-	-
IT-MW-81D	11/8/2004	0.5	U	-	-	-	-	0.5	U	0.12	J	0.5	U	1	U	-	-	-	-	-	-	-	-
IT-MW-81D - DUP	11/8/2004	0.5	U	-	-	-	-	0.5	U	0.5	U	0.5	U	1	U	-	-	-	-	-	-	-	-
IT-MW-81D	2/7/2005	0.5	U	-	-	-	-	0.14	U	2.3		0.13	U	0.22	U	-	-	-	-	-	-	-	-
IT-MW-81D	5/13/2005	0.2	U	-	-	-	-	0.14	U	0.5	U	0.13	U	0.22	U	-	-	-	-	-	-	-	-
IT-MW-81D	8/15/2005	0.2	U	-	-	-	-	0.17	J	2.9	U	0.5	U	0.81		-	-	-	-	-	-	-	-
IT-MW-81D	11/14/2005	0.2	U	-	-	-	-	0.14	U	0.11	U	0.13	U	0.22	U	-	-	-	-	-	-	-	-
IT-MW-81D	2/20/2006	0.2	U	-	-	-	-	0.14	U	0.5	U	0.13	U	0.22	U	-	-	-	-	-	-	-	-
IT-MW-81D	5/24/2006	0.2	U	-	-	-	-	0.14	U	0.36	J	0.13	U	0.22	U	-	-	-	-	-	-	-	-
IT-MW-81D	8/11/2006	0.2	UJ	-	-	-	-	0.14	U	0.5	U	0.13	U	0.22	U	-	-	-	-	-	-	-	-
IT-MW-81D	11/13/2006	0.2	UJ	-	-	-	-	0.14	U	0.11	U	0.13	U	0.22	U	-	-	-	-	-	-	-	-
IT-MW-81D - DUP	11/13/2006	0.2	UJ	-	-	-	-	0.14	U	0.11	U	0.13	U	0.22	U	-	-	-	-	-	-	-	-
IT-MW-81D	3/3/2007	0.2	U	-	-	-	-	0.14	U	0.11	U	0.13	U	0.22	U	-	-	-	-	-	-	-	-
IT-MW-81D	6/13/2007	0.2	U	-	-	-	-	0.14	U	0.5	UJ	0.13	U	0.22	U	-	-	-	-	-	-	-	-
IT-MW-81D - DUP	6/13/2007	0.2	U	-	-	-	-	0.14	U	0.11	UJ	0.13	U	0.22	U	-	-	-	-	-	-	-	-
IT-MW-81D	8/24/2007	0.2	U	-	-	-	-	0.14	U	0.11	U	0.13	U	0.22	U	-	-	-	-	-	-	-	-
IT-MW-81D	11/14/2007	0.2	U	-	-	-	-	0.14	U	0.5	U	0.13	U	0.22	U	-	-	-	-	-	-	-	-
IT-MW-81D	2/22/2008	0.2	U	-	-	-	-	0.14	U	0.5	U	0.13	U	0.22	U	-	-	-	-	-	-	-	-
IT-MW-81D	5/12/2008	0.084	U	-	-	-	-	0.062	U	0.071	U	0.068	U	0.11	U	-	-	-	-	-	-	-	-
IT-MW-81D	8/18/2008	0.084	U	-	-	-	-	0.062	U	0.071	U	0.068	U	0.11	U	-	-	-	-	-	-	-	-
IT-MW-81D	11/10/2008	0.084	U	-	-	-	-	0.062	U	0.5	U	0.068	U	0.11	U	-	-	-	-	-	-	-	-
IT-MW-81D	2/18/2009	0.084	U	-	-	-	-	0.062	U	0.5	U	0.068	U	0.11	U	-	-	-	-	-	-	-	-
IT-MW-81D	5/7/2009	0.084	U	1.1	U	0.19	U	0.062	U	0.071	U	0.068	U	0.11	U	-	-	-	-	-	-	-	-
IT-MW-81D	11/16/2009	0.25	U	5	U	1	U	0.25	U	0.25	U	0.25	U	0.25	U	-	-	-	-	-	-	-	-
IT-MW-81D	5/19/2010	0.25	U	5	U	2	U	-	-	-	-	-	-	-	-	-	-	-	-	-	-	-	-
IT-MW-81D	11/22/2010	0.25	U	5	U	1	U	-	-	-	-	-	-	-	-	-	-	-	-	-	-	-	-
IT-MW-81D	5/13/2011	0.25	U	5	U	1	U	-	-	-	-	-	-	-	-	-	-	-	-	-	-	-	-
IT-MW-81D	11/28/2011	0.25	U	5	U	1	U	-	-	-	-	-	-	-	-	-	-	-	-	-	-	-	-
IT-MW-81D	6/5/2012	0.25	U	5	U	1	U	-	-	-	-	-	-	-	-	-	-	-	-	-	-	-	-
IT-MW-81D	11/14/2012	0.25	U	5	U	1	U	-	-	-	-	-	-	-	-	-	-	-	-	-	-	-	-
IT-MW-81D	7/18/2013	0.25	U	5	U	1	UJ	-	-	-	-	-	-	-	-	-	-	-	-	-	-	-	-
IT-MW-81D	11/7/2013	0.25	U	5	UJ	1	UJ	-	-	-	-	-	-	-	-	-	-	-	-	-	-	-	-
IT-MW-81D	11/11/2014	0.25	U	5	U	1	U	-	-	-	-	-	-	-	-	-	-	-	-	-	-	-	-
IT-MW-81S	3/1/2001	0.5	U	-	-	-	-	0.5	U	0.5	U	0.5	U	0.5	U	-	-	-	-	-	-	-	-
IT-MW-81S	5/14/2001	1.3	U	-	-	-	-	1.3	U	1.3	U	1.3	U	1.3	U	-	-	-	-	-	-	-	-
IT-MW-81S	8/14/2001	0.5	U	-	-	-	-	0.5	U	0.5	U	0.5	U	0.5	U	-	-	-	-	-	-	-	-
IT-MW-81S	11/16/2001	0.5	U	-	-	-	-	0.5	U	0.5	U	0.5	U	0.5	U	-	-	-	-	-	-	-	-
IT-MW-81S	2/25/2002	0.5	U	-	-	-	-	0.5	U	0.5	U	0.5	U	0.5	U	-	-	-	-	-	-	-	-
IT-MW-81S	5/13/2002	0.5	U	-	-	-	-	0.5	U	0.5	U	0.5	U	1	U	-	-	-	-	-	-	-	-
IT-MW-81S	8/7/2002	0.5	U	-	-	-	-	0.5	U	0.5	U	0.5	U	1	U	-	-	-	-	-	-	-	-
IT-MW-81S	11/15/2002	0.5	U	-	-	-	-	0.5	U	0.5	U	0.5	U	1	U	-	-	-	-	-	-	-	-
IT-MW-81S	2/13/2003	0.5	U	-	-	-	-	0.5	U	0.5	U	0.5	U	1	U	-	-	-	-	-	-	-	-
IT-MW-81S	5/15/2003	0.5	U	-	-	-	-	0.5	U	0.5	U	0.5	U	0.26	J	-	-	-	-	-	-	-	-
IT-MW-81S	11/13/2003	0.5	U	-	-	-	-	0.5	U	0.5	U	0.5	U	1	U	-	-	-	-	-	-	-	-
IT-MW-81S	5/19/2004	0.5	U	-	-	-	-	0.5	U	0.5	U	0.5	U	1	U	-	-	-	-	-	-	-	-
IT-MW-81S	11/9/2004	0.5	U	-	-	-	-	0.5	U	0.5	U	0.5	U	1	U	-	-	-	-	-	-	-	-
IT-MW-81S	5/10/2005	0.2	U	-	-	-	-	0.14	U	0.11	U	0.13	U	0.22	U	-	-	-	-	-	-	-	-
IT-MW-81S	11/16/2005	0.2	U	-	-	-	-	0.14	U	0.5	U	0.13	U	0.22	U	-	-	-	-	-	-	-	-
IT-MW-81S	5/24/2006	0.2	U	-	-	-	-	0.14	U	0.22	J	0.13	U	0.22	U	-	-	-	-	-	-	-	-
IT-MW-81S	11/13/2006	0.2	UJ	-	-	-	-	0.14	U	0.5	U	0.13	U	0.37	J	-	-	-	-	-	-	-	-
IT-MW-81S	3/2/2007	0.2	U	-	-	-	-	0.14	U	0.5	U	0.13	U	0.22	U	-	-	-	-	-	-	-	-
IT-MW-81S	6/13/2007	0.2	U	-	-	-	-	0.14	U	0.5	U	1.3		3.4		-	-	-	-	-	-	-	-
IT-MW-81S	8/24/2007	0.2	U	-	-	-	-	0.14	U	0.19	J	0.92		3.4		-	-	-	-	-	-	-	-

Well ID	Sample Date	Methyl-tert-butyl ether (MTBE) (µg/L)		Tert-butyl alcohol (TBA) (µg/L)		Tert-butyl formate (TBF) (µg/L)		Benzene (µg/L)		Toluene (µg/L)		Ethylbenzene (µg/L)		Total Xylenes (µg/L)		Naphthalene (µg/L)		TPH-Gasoline Range (mg/L)		TPH-Diesel Range (mg/L)		TPH-Oil Range (mg/L)	
IT-MW-81S	11/14/2007	0.2	U	-	-	-	-	0.14	U	0.5	U	0.13	U	0.5	U	-	-	-	-	-	-	-	-
IT-MW-81S	2/22/2008	0.2	U	-	-	-	-	0.14	U	0.5	U	0.13	U	0.5	U	-	-	-	-	-	-	-	-
IT-MW-81S	5/12/2008	0.084	U	-	-	-	-	0.062	U	0.071	U	0.068	U	0.11	U	-	-	-	-	-	-	-	-
IT-MW-81S	8/18/2008	0.084	U	-	-	-	-	0.062	U	0.071	U	0.068	U	0.11	U	-	-	-	-	-	-	-	-
IT-MW-81S	11/10/2008	0.084	U	-	-	-	-	0.1	J	0.79	U	0.068	U	0.09	J	-	-	-	-	-	-	-	-
IT-MW-81S	2/18/2009	0.084	U	-	-	-	-	0.062	U	0.5	U	0.068	U	0.11	U	-	-	-	-	-	-	-	-
IT-MW-81S	5/7/2009	0.084	U	1.1	U	0.19	U	0.062	U	0.071	U	0.068	U	0.11	U	-	-	-	-	-	-	-	-
IT-MW-81S	11/16/2009	0.25	U	5	U	1	U	0.25	U	0.25	U	0.25	U	0.25	U	-	-	-	-	-	-	-	-
IT-MW-81S	5/19/2010	0.25	U	5	U	2	U	-	-	-	-	-	-	-	-	-	-	-	-	-	-	-	-
IT-MW-81S	11/22/2010	0.5	U	10	U	4	U	-	-	-	-	-	-	-	-	-	-	-	-	-	-	-	-
IT-MW-81S	5/13/2011	0.25	U	5	U	2	U	-	-	-	-	-	-	-	-	-	-	-	-	-	-	-	-
IT-MW-81S	11/29/2011	0.25	U	5	U	2	U	-	-	-	-	-	-	-	-	-	-	-	-	-	-	-	-
IT-MW-81S	6/5/2012	0.5	U	10	U	4	U	-	-	-	-	-	-	-	-	-	-	-	-	-	-	-	-
IT-MW-92-38	7/6/1998	78		-	-	-	-	0.5	U	0.5	U	0.5	U	0.5	U	-	-	-	-	-	-	-	-
IT-MW-92-38	12/15/1998	150		-	-	-	-	0.5	U	0.5	U	0.5	U	1	U	-	-	-	-	-	-	-	-
IT-MW-92-38	12/15/1998	-	-	-	-	-	-	1	U	1	U	1	U	0.5	U	-	-	-	-	-	-	-	-
IT-MW-92-38	2/22/1999	180		-	-	-	-	2.5	U	2.5	U	2.5	U	2.5	U	-	-	-	-	-	-	-	-
IT-MW-92-38	2/22/1999	140		-	-	-	-	0.5	U	0.5	U	0.5	U	0.5	U	-	-	-	-	-	-	-	-
IT-MW-92-38	5/21/1999	220		-	-	-	-	0.5	U	0.5	U	0.5	U	0.5	U	-	-	0.05	U	-	-	-	-
IT-MW-92-38	8/19/1999	240		20	U	2	U	1	U	1	U	1	U	1	U	-	-	-	-	-	-	-	-
IT-MW-92-38	11/1/1999	430		50	U	5	U	2.5	U	2.5	U	2.5	U	2.5	U	-	-	-	-	-	-	-	-
IT-MW-92-38	2/24/2000	7.4		10	U	2	U	0.5	U	0.5	U	0.5	U	0.5	U	-	-	-	-	-	-	-	-
IT-MW-92-38	5/18/2000	420		10	U	2	U	0.5	U	0.5	U	0.5	U	0.5	U	-	-	-	-	-	-	-	-
IT-MW-92-38	8/17/2000	250		10	U	2	U	0.5	U	0.5	U	0.5	U	0.5	U	-	-	-	-	-	-	-	-
IT-MW-92-38	11/8/2000	350		-	-	-	-	0.5	U	0.5	U	0.5	U	0.5	U	-	-	-	-	-	-	-	-
IT-MW-92-38	2/26/2001	230		-	-	-	-	0.5	U	0.5	U	0.5	U	0.5	U	-	-	-	-	-	-	-	-
IT-MW-92-38	5/17/2001	590		-	-	-	-	0.5	U	0.5	U	0.5	U	0.5	U	-	-	-	-	-	-	-	-
IT-MW-92-38	8/17/2001	580		-	-	-	-	0.5	U	2.1		0.5	U	0.5	U	-	-	-	-	-	-	-	-
IT-MW-92-38	11/17/2001	770		-	-	-	-	0.5	U	0.5	U	0.5	U	0.5	U	-	-	-	-	-	-	-	-
IT-MW-92-38	2/23/2002	670		-	-	-	-	0.5	U	0.5	U	0.5	U	0.5	U	-	-	-	-	-	-	-	-
IT-MW-92-38	5/15/2002	640		-	-	-	-	0.5	U	0.5	U	0.5	U	1	U	-	-	-	-	-	-	-	-
IT-MW-92-38	8/7/2002	310		-	-	-	-	0.5	U	0.5	U	0.5	U	1	U	-	-	-	-	-	-	-	-
IT-MW-92-38	11/14/2002	200		-	-	-	-	0.5	U	0.5	U	0.5	U	1	U	-	-	-	-	-	-	-	-
IT-MW-92-38	2/12/2003	520		-	-	-	-	0.5	U	0.5	U	0.5	U	1	U	-	-	-	-	-	-	-	-
IT-MW-92-38 - DUP	2/12/2003	520		-	-	-	-	0.5	U	0.5	U	0.5	U	1	U	-	-	-	-	-	-	-	-
IT-MW-92-38	5/16/2003	470		-	-	-	-	0.5	U	0.5	U	0.5	U	1	U	-	-	-	-	-	-	-	-
IT-MW-92-38	8/14/2003	37		-	-	-	-	0.5	U	0.29	J	0.5	U	1	U	-	-	-	-	-	-	-	-
IT-MW-92-38	11/11/2003	830		-	-	-	-	0.5	U	0.5	U	0.5	U	1	U	-	-	-	-	-	-	-	-
IT-MW-92-38	2/18/2004	52		-	-	-	-	0.5	U	0.5	U	0.5	U	1	U	-	-	-	-	-	-	-	-
IT-MW-92-38	5/21/2004	1400		-	-	-	-	0.5	U	0.5	U	0.5	U	1	U	-	-	-	-	-	-	-	-
IT-MW-92-38	8/9/2004	890		10	U	5	U	0.5	U	0.5	U	0.5	U	1	U	-	-	-	-	-	-	-	-
IT-MW-92-38	11/12/2004	630		-	-	-	-	0.5	U	0.5	U	0.5	U	0.22	J	-	-	-	-	-	-	-	-
IT-MW-92-38 - DUP	11/12/2004	670		-	-	-	-	0.5	U	0.5	U	0.5	U	0.23	J	-	-	-	-	-	-	-	-
IT-MW-92-38	2/9/2005	250	J	-	-	-	-	0.14	U	0.5	U	0.13	U	0.24	J	-	-	-	-	-	-	-	-
IT-MW-92-38	5/16/2005	480	D	-	-	-	-	0.28	U	0.22	U	0.26	U	0.44	U	-	-	-	-	-	-	-	-
IT-MW-92-38	8/19/2005	640	J	-	-	-	-	0.28	UJ	0.22	UJ	0.26	UJ	0.44	UJ	-	-	-	-	-	-	-	-
IT-MW-92-38	11/18/2005	680		-	-	-	-	0.14	U	0.5	U	0.13	U	0.22	U	-	-	-	-	-	-	-	-
IT-MW-92-38	2/24/2006	550	J	-	-	-	-	0.14	U	0.5	U	0.13	U	0.22	U	-	-	-	-	-	-	-	-
IT-MW-92-38	5/23/2006	490	D	-	-	-	-	0.68	U	0.54	U	0.65	U	1.1	U	-	-	-	-	-	-	-	-
IT-MW-92-38	8/10/2006	460	J	-	-	-	-	0.14	U	0.28	J	0.13	U	0.22	J	-	-	-	-	-	-	-	-
IT-MW-92-38 - DUP	8/10/2006	480	J	-	-	-	-	0.14	U	0.2	J	0.13	U	0.22	J	-	-	-	-	-	-	-	-
IT-MW-92-38	11/10/2006	420	J	-	-	-	-	0.14	U	0.5	U	0.13	U	0.22	U	-	-	-	-	-	-	-	-
IT-MW-92-38 - DUP	11/10/2006	430	J	-	-	-	-	0.14	U	0.5	U	0.13	U	0.22	U	-	-	-	-	-	-	-	-
IT-MW-92-38	3/1/2007	17	J	-	-	-	-	0.14	U	0.11	U	0.13	U	0.22	U	-	-	-	-	-	-	-	-
IT-MW-92-38	6/6/2007	430	D	-	-	-	-	0.14	U	0.11	U	0.13	U	0.22	U	-	-	-	-	-	-	-	-
IT-MW-92-38	8/20/2007	360	D	1.1	U	0.18	U	0.14	U	0.33	J	0.13	U	0.3	J	-	-	-	-	-	-	-	-
IT-MW-92-38	11/12/2007	350	D	1.1	U	0.18	U	0.14	U	0.5	U	0.13	U	0.22	U	-	-	-	-	-	-	-	-
IT-MW-92-38	2/21/2008	56		1.1	U	0.18	U	0.14	U	0.5	U	0.13	U	0.22	U	-	-	-	-	-	-	-	-
IT-MW-92-38	5/7/2008	280	D	1.1	U	0.19	U	0.062	U	0.61	U	0.068	U	0.11	U	-	-	-	-	-	-	-	-
IT-MW-92-38	8/20/2008	250	D	20	U	0.19	U	0.062	U	0.071	U	0.068	U	0.11	U	-	-	-	-	-	-	-	-
IT-MW-92-38	11/4/2008	270	D	1.1	U	0.19	U	-	-	0.22	J	0.068	U	0.17	J	-	-	-	-	-	-	-	-
IT-MW-92-38	2/17/2009	24		1.1	U	0.19	U	0.062	U	0.071	U	0.068	U	0.11	U	-	-	-	-	-	-	-	-
IT-MW-92-38	5/6/2009	240	D	1.1	U	0.19	U	0.062	U	0.5	U	0.068	U	0.11	U	-	-	-	-	-	-	-	-
IT-MW-92-38	11/17/2009	1.6		15	U	6	U	0.75	U	0.75	U	0.75	U	0.75	U	-	-	-	-	-	-	-	-
IT-MW-92-38	5/18/2010	170		5	U	1	U	-	-	-	-	-	-	-	-	-	-	-	-	-	-	-	-
IT-MW-92-38	11/23/2010	150		5	U	1	U	-	-	-	-	-	-	-	-	-	-	-	-	-	-	-	-
IT-MW-92-38 - DUP	11/23/2010	150		5	U	1	U	-	-	-	-	-	-	-	-	-	-	-	-	-	-	-	-
IT-MW-92-38	5/17/2011	140		5	U	1	U	-	-	-	-	-	-	-	-	-	-	-	-	-	-	-	-
IT-MW-92-38	11/17/2011	130		5	U	1	U	-	-	-	-	-	-	-	-	-	-	-	-	-	-	-	-
IT-MW-92-38	6/1/2012	160		5	U	1	U	-	-	-	-	-	-	-	-	-	-	-	-	-	-	-	-
IT-MW-92-38	11/9/2012	110		5	U	1	U	-	-	-	-	-	-	-	-	-	-	-	-	-	-	-	-
IT-MW-92-38	7/17/2013	120	J	5	UJ	1	UJ	-	-	-	-	-	-	-	-	-	-	-	-	-	-	-	-
IT-MW-92-38 - DUP	7/17/2013	100	J	21	J	1	UJ	-	-	-	-	-	-	-	-	-	-	-	-	-	-	-	-
IT-MW-92-38	11/6/2013	4.6		5	UJ	1	UJ	-	-	-	-	-	-	-	-	-	-	-	-	-	-	-	-
IT-MW-92-38	11/12/2014	130		29		1	U	-	-	-	-	-	-	-	-	-	-	-	-	-	-	-	-
IT-MW-92-39	7/6/1998	0.72		-	-	-	-	0.5	U	0.5	U	0.5	U	0.5	U	-	-	-	-	-	-	-	-
IT-MW-92-39	12/16/1998	0.5	U	-	-	-	-	0.5	U	0.5	U	0.5	U	0.5	U	-	-	-	-	-	-	-	-
IT-MW-92-39 - DUP	12/16/1998	0.5	U	-	-	-	-	0.5	U	0.5	U	0.5	U	0.5	U	-	-	-	-	-	-	-	-
IT-MW-92-39	12/16/1998	-	-	-	-	-	-	0.5	U	0.5	U	0.5	U	0.5	U	-	-	-	-	-	-	-	-
IT-MW-92-39	2/22/1999	1.6		-	-	-	-	0.5	U	0.5	U	0.5	U	0.5	U	-	-	-	-	-	-	-	-
IT-MW-92-39	2/22/1999	1.6		-	-	-	-	0.5	U	0.5	U	0.5	U	0.5	U	-	-	-	-	-	-	-	-
IT-MW-92-39	5/21/1999	4.1		-	-	-	-	0.5	U	0.5	U	0.5	U	0.5	U	-	-	0.05	U	-	-	-	-
IT-MW-92-39	8/23/1999	3.7		-	-	-	-	0.5	U	0.5	U	0.5	U	0.5	U	-	-	-	-	-	-	-	-
IT-MW-92-39	11/11/1999	5.7		-	-	-	-	0.5	U	0.5	U	0.5	U	0.5	U	-	-	-	-	-	-	-	-
IT-MW-92-39	2/24/2000	7.1		10	U	2	U	0.5	U	0.5	U	0.5	U	0.5	U	-	-	-	-	-	-	-	-
IT-MW-92-39	5/18/2000	11		-	-	-	-	0.5	U	0.5	U	0.5	U	0.5	U	-	-	-	-	-	-	-	-
IT-MW-92-39	8/17/2000	12		-	-	-	-	0.5	U	0.5	U	0.5	U	0.5	U	-	-	-	-	-	-	-	-
IT-MW-92-39	11/14/2000	7.1		-	-	-	-	0.5	U	0.5	U	1.6		2.28		-	-	-	-	-	-	-	-
IT-MW-92-39	2/26/2001	25		-	-	-	-	0.5	U	0.5	U	0.5	U	0.5	U	-	-	-	-	-	-	-	-
IT-MW-92-39	5/17/2001	9.7		-	-	-	-	0.5	U	0.5	U	0.5	U	0.5	U	-	-	-	-	-	-	-	-
IT-MW-92-39	8/17/2001	19		-	-	-	-	0.5	U	1.2		0.5	U	0.5	U	-	-	-	-	-	-	-	-
IT-MW-92-39	11/16/2001	5		-	-	-	-	0.5	U	0.5	U	0.5	U	0.5	U	-	-	-	-	-	-	-	-
IT-MW-92-39	2/23/2002	6.1		-	-	-	-	0.5	U	0.5	U	0.5	U	0.5	U	-	-	-	-	-	-	-	-
IT-MW-92-39	5/15/2002	12		-	-	-	-	0.5	U	0.5	U	0.5	U	1	U	-	-	-	-	-	-	-	-
IT-MW-92-39	8/7/2002	31		-	-	-	-	0.5	U	0.5	U	0.5	U	1	U	-	-	-	-	-	-	-	-
IT-MW-92-39	11/14/2002	40		-	-	-	-	0.5	U	0.5	U	0.5	U	1	U	-	-	-	-	-	-	-	-
IT-MW-92-39	2/12/2003	14		-	-	-	-	0.5	U	0.84		0.5	U	1	U	-	-	-	-	-	-	-	-
IT-MW-92-39	5/15/2003	19		-	-	-	-	0.5	U	0.8		0.5	U	1	U	-	-	-	-	-	-	-	-
IT-MW-92-39	8/13/2003	580		-	-	-	-	0.5	U	0.5	U	0.5	U	1	U	-	-	-	-	-	-	-	-
IT-MW-92-39 - DUP	8/13/2003	540		-	-	-	-	0.5	U	0.5	U	0.5	U	1	U	-	-	-	-	-	-	-	-
IT-MW-92-39	11/13/2003	62		-	-	-	-	0.5	U	0.5	U	0.5	U	1	U	-	-	-	-	-	-	-	-
IT-MW-92-39	2/20/2004	16		-	-	-	-	0.5	U	0.5	U	0.5	U	1	U	-	-	-	-	-	-	-	-
IT-MW-92-39	5/20/2004	35		-	-	-	-	0.5	U	0.5	U	0.5	U	1	U	-	-	-	-	-	-	-	-
IT-MW-92-39	8/11/2004	61		-	-	-	-	0.5	U	0.5	U	0.5	U	1	U	-	-	-	-	-	-	-	-
IT-MW-92-39	11/12/2004	84		-	-	-	-	0.5	U	0.5	U	0.5	U	0.22	J	-	-	-	-	-	-	-	-
IT-MW-92-39	2/8/2005	36		-	-	-	-	0.14	U	0.59	U	0.13	U	0.28	J	-	-	-	-	-	-	-	-
IT-MW-92-39	5/10/2005	49		-	-	-	-	0.14	U	1.7	U	0.13	U	0.41	J	-	-	-	-	-	-	-	-
IT-MW-92-39	8/18/2005	91		-	-	-	-	0.14	U	0.11	U	0.13	U	0.22	U	-	-	-	-	-	-	-	-
IT-MW-92-39	11/18/2005	75		-	-	-	-	0.14	U	0.11	U	0.13	U	0.22	U	-	-	-	-	-	-	-	-
IT-MW-92-39	2/23/2006	13		-	-	-	-	0.14	U	0.5	U	0.13	U	0.22	U	-	-	-	-	-	-	-	-
IT-MW-92-39	5/23/2006	8.3		-	-	-	-	0.14	U	2.8		0.13	U	0.22	U	-	-	-	-	-	-	-	-
IT-MW-92-39	8/10/2006	26	J	-	-	-	-	0.14	U	0.11	U	0.13	U	0.22	UJ	-	-	-	-	-	-	-	-
IT-MW-92-39	11/10/2006	21	J	-	-	-	-	0.14	U	0.11	U	0.13	U	0.22	U	-	-	-	-	-	-	-	-
IT-MW-92-39	3/1/2007	0.45	J	-	-	-	-	0.14	U	0.11	U	0.13	U	0.22	U	-	-	-	-	-	-	-	-
IT-MW-92-39 - DUP	3/1/2007	0.5		-	-	-	-	0.14	U	0.11	U	0.13	U	0.22	U	-	-	-	-	-	-	-	-
IT-MW-92-39	6/6/2007	3		-	-	-	-	0.14	U	0.11	U	0.13	U	0.22	U	-	-	-	-	-	-	-	-
IT-MW-92-39	8/23/2007	8.3		1.1	U	0.18	U	0.14	U	0.5	U	0.13	U	0.22	U	-	-	-	-	-	-	-	-
IT-MW-92-39	11/13/2007	3.7		1.1	U	0.18	U	0.14	U	0.52	U	0.13	U	0.22	U	-	-	-	-	-	-	-	-
IT-MW-92-39	2/20/2008	0.2	U	1.1	U	0.18	U	0.14	U	0.5	U	0.13	U	0.22	U	-	-	-	-	-	-	-	-
IT-MW-92-39	5/12/2008	3.6		1.1	U	0.19	U	0.062	U	3.2	U	0.068	U	0.11	U	-	-	-	-	-	-	-	-
IT-MW-92-39 - DUP	5/12/2008	4.6		1.6	J	0.19	U	0.062	U	2.5	U	0.068	U	0.11	U	-	-	-	-	-	-	-	-

Well ID	Sample Date	Methyl-tert-butyl ether (MTBE) (µg/L)		Tert-butyl alcohol (TBA) (µg/L)		Tert-butyl formate (TBF) (µg/L)		Benzene (µg/L)		Toluene (µg/L)		Ethylbenzene (µg/L)		Total Xylenes (µg/L)		Naphthalene (µg/L)		TPH-Gasoline Range (mg/L)		TPH-Diesel Range (mg/L)		TPH-Oil Range (mg/L)	
IT-MW-92-39	8/21/2008	17		1.1	U	0.19	U	0.062	U	0.5	U	0.068	U	0.11	U	-	-	-	-	-	-	-	-
IT-MW-92-39	11/4/2008	25		1.1	U	0.19	U	0.062	U	1.9		0.068	U	0.11	U	-	-	-	-	-	-	-	-
IT-MW-92-39 - DUP	11/4/2008	25		1.1	U	0.19	U	0.062	U	1.9		0.068	U	0.11	U	-	-	-	-	-	-	-	-
IT-MW-92-39	2/17/2009	0.21	J	1.1	U	0.19	U	0.062	U	0.071	U	0.068	U	0.11	U	-	-	-	-	-	-	-	-
IT-MW-92-39	5/6/2009	2		1.1	U	0.19	U	0.062	U	0.63	U	0.068	U	0.11	U	-	-	-	-	-	-	-	-
IT-MW-92-39	11/17/2009	0.25	U	5	U	2	U	0.25	U	0.25	U	0.25	U	0.25	U	-	-	-	-	-	-	-	-
IT-MW-92-39	5/14/2010	0.62		5	U	1	U	-	-	-	-	-	-	-	-	-	-	-	-	-	-	-	-
IT-MW-92-39	11/23/2010	47		5	U	2	U	-	-	-	-	-	-	-	-	-	-	-	-	-	-	-	-
IT-MW-92-39	5/17/2011	1.7		5	U	2	U	-	-	-	-	-	-	-	-	-	-	-	-	-	-	-	-
IT-MW-92-41	8/23/2000	0.5	U	-	-	-	-	0.5	U	0.5	U	0.5	U	0.5	U	-	-	-	-	-	-	-	-
IT-PZ-1	6/19/1998	47		-	-	-	-	0.5	U	0.5	U	0.5	U	0.5	U	-	-	-	-	-	-	-	-
IT-PZ-15	8/18/2000	0.5	U	-	-	-	-	0.5	U	0.5	U	0.5	U	0.5	U	-	-	-	-	-	-	-	-
IT-PZ-16	8/18/2000	0.5	U	-	-	-	-	0.5	U	0.5	U	0.5	U	0.5	U	-	-	-	-	-	-	-	-
IT-PZ-17	8/18/2000	0.5	U	-	-	-	-	0.5	U	0.5	U	0.5	U	0.5	U	-	-	-	-	-	-	-	-
IT-PZ-17	11/11/2011	0.25	U	-	-	-	-	-	-	-	-	-	-	-	-	-	-	-	-	-	-	-	-
IT-PZ-17 - DUP	11/11/2011	0.25	U	-	-	-	-	-	-	-	-	-	-	-	-	-	-	-	-	-	-	-	-
IT-PZ-2	6/19/1998	130		-	-	-	-	0.5	U	0.5	U	0.5	U	0.5	U	-	-	-	-	-	-	-	-
IT-PZ-2	12/14/1998	1	U	-	-	-	-	1	U	1	U	1	U	1	U	-	-	-	-	-	-	-	-
IT-PZ-2 - DUP	12/14/1998	-	-	-	-	-	-	1	U	1	U	1	U	1	U	-	-	-	-	-	-	-	-
IT-PZ-2	12/14/1998	590		-	-	-	-	5	U	5	U	5	U	5	U	-	-	-	-	-	-	-	-
IT-PZ-2	2/22/1999	1000		-	-	-	-	5	U	5	U	5	U	5	U	-	-	-	-	-	-	-	-
IT-PZ-4	6/20/1998	0.5	U	-	-	-	-	0.5	U	0.5	U	0.5	U	0.5	U	-	-	-	-	-	-	-	-
IT-PZ-4 - DUP	6/20/1998	0.5	U	-	-	-	-	0.5	U	0.5	U	0.5	U	0.5	U	-	-	-	-	-	-	-	-
IT-PZ-5	12/14/1998	1.6		-	-	-	-	0.5	U	0.5	U	0.5	U	0.5	U	-	-	-	-	-	-	-	-
IT-PZ-5	12/14/1998	-	-	-	-	-	-	0.5	U	0.5	U	0.5	U	0.5	U	-	-	-	-	-	-	-	-
IT-PZ-5	2/23/1999	11		-	-	-	-	0.5	U	0.5	U	0.5	U	0.5	U	-	-	-	-	-	-	-	-
IT-PZ-5	2/23/1999	7.7		-	-	-	-	0.5	U	0.5	U	0.5	U	0.5	U	-	-	-	-	-	-	-	-
IT-PZ-5	5/20/1999	3.2		-	-	-	-	0.5	U	0.5	U	0.5	U	0.5	U	-	-	0.05	U	-	-	-	-
IT-PZ-5	8/19/1999	4.9		-	-	-	-	0.5	U	0.5	U	0.5	U	0.5	U	-	-	-	-	-	-	-	-
IT-PZ-5	11/12/1999	0.79		-	-	-	-	0.5	U	0.5	U	0.5	U	0.5	U	-	-	-	-	-	-	-	-
IT-PZ-5	2/23/2000	0.5	U	10	U	2	U	0.5	U	0.5	U	0.5	U	0.5	U	-	-	-	-	-	-	-	-
IT-PZ-5	5/9/2000	0.5	U	-	-	-	-	0.5	U	0.5	U	0.5	U	0.5	U	-	-	-	-	-	-	-	-
IT-PZ-5	8/23/2000	23		-	-	-	-	0.5	U	0.5	U	0.5	U	0.5	U	-	-	-	-	-	-	-	-
IT-PZ-5	11/9/2000	11		-	-	-	-	0.5	U	0.5	U	0.5	U	0.5	U	-	-	-	-	-	-	-	-
IT-PZ-5	2/26/2001	0.89		-	-	-	-	0.5	U	0.5	U	0.5	U	0.5	U	-	-	-	-	-	-	-	-
IT-PZ-5	5/16/2001	0.5	U	-	-	-	-	0.5	U	0.5	U	0.5	U	0.5	U	-	-	-	-	-	-	-	-
IT-PZ-5	8/16/2001	0.5	U	-	-	-	-	0.5	U	1.3		0.5	U	0.5	U	-	-	-	-	-	-	-	-
IT-PZ-5	11/14/2001	0.5	U	-	-	-	-	0.5	U	0.5	U	0.5	U	0.5	U	-	-	-	-	-	-	-	-
IT-PZ-5	2/22/2002	0.5	U	-	-	-	-	0.5	U	0.5	U	0.5	U	0.5	U	-	-	-	-	-	-	-	-
IT-PZ-5	5/16/2002	0.5	U	-	-	-	-	0.5	U	0.5	U	0.5	U	1	U	-	-	-	-	-	-	-	-
IT-PZ-5	8/8/2002	0.5	U	-	-	-	-	0.5	U	0.5	U	0.5	U	1	U	-	-	-	-	-	-	-	-
IT-PZ-5	11/14/2002	150		-	-	-	-	0.5	U	0.5	U	0.5	U	1	U	-	-	-	-	-	-	-	-
IT-PZ-5	2/11/2003	0.5	U	-	-	-	-	0.5	U	0.5	U	0.5	U	1	U	-	-	-	-	-	-	-	-
IT-PZ-5	5/16/2003	0.5	U	-	-	-	-	0.5	U	0.5	U	0.5	U	1	U	-	-	-	-	-	-	-	-
IT-PZ-5	8/15/2003	0.5	U	-	-	-	-	0.5	U	0.5	U	0.5	U	1	U	-	-	-	-	-	-	-	-
IT-PZ-5	11/11/2003	3.7		-	-	-	-	0.5	U	0.5	U	0.5	U	1	U	-	-	-	-	-	-	-	-
IT-PZ-5	2/18/2004	1.1		-	-	-	-	0.5	U	0.5	U	0.5	U	1	U	-	-	-	-	-	-	-	-
IT-PZ-5	5/19/2004	8.2		-	-	-	-	0.5	U	0.5	U	0.5	U	1	U	-	-	-	-	-	-	-	-
IT-PZ-5	8/11/2004	0.5	U	-	-	-	-	0.5	U	0.5	U	0.5	U	1	U	-	-	-	-	-	-	-	-
IT-PZ-5	11/8/2004	0.47	J	-	-	-	-	0.5	U	0.5	U	0.5	U	1	U	-	-	-	-	-	-	-	-
IT-PZ-5	2/8/2005	0.2	J	-	-	-	-	0.14	U	0.58	U	0.13	U	0.22	U	-	-	-	-	-	-	-	-
IT-PZ-5 - DUP	2/8/2005	0.2	U	-	-	-	-	0.14	U	0.72	U	0.13	U	0.22	U	-	-	-	-	-	-	-	-
IT-PZ-5	5/16/2005	0.2	U	-	-	-	-	0.14	U	0.18	J	0.13	U	0.22	U	-	-	-	-	-	-	-	-
IT-PZ-5	8/19/2005	0.38	J	-	-	-	-	0.14	UJ	0.5	U	0.13	UJ	0.22	UJ	-	-	-	-	-	-	-	-
IT-PZ-5	11/15/2005	0.27	J	-	-	-	-	0.14	U	0.11	U	0.13	U	0.22	U	-	-	-	-	-	-	-	-
IT-PZ-5	5/18/2006	0.2	U	-	-	-	-	0.14	U	0.5	U	0.13	U	0.22	U	-	-	-	-	-	-	-	-
IT-PZ-5	11/9/2006	0.2	UJ	-	-	-	-	0.14	U	0.5	U	0.13	U	0.22	U	-	-	-	-	-	-	-	-
IT-PZ-5	6/12/2007	0.2	U	-	-	-	-	0.14	U	0.5	U	0.13	U	0.22	U	-	-	-	-	-	-	-	-
IT-PZ-5	11/12/2007	0.2	J	-	-	-	-	0.14	U	0.5	U	0.13	U	0.22	U	-	-	-	-	-	-	-	-
IT-PZ-5	11/14/2008	0.13	J	-	-	-	-	0.062	U	0.5	U	0.068	U	0.11	U	-	-	-	-	-	-	-	-
IT-PZ-5 - DUP	11/14/2008	0.14	J	-	-	-	-	0.062	U	0.5	U	0.068	U	0.11	U	-	-	-	-	-	-	-	-
IT-PZ-5	11/13/2009	0.25	U	-	-	-	-	0.25	U	0.25	U	0.25	U	0.25	U	-	-	-	-	-	-	-	-
IT-PZ-5	11/18/2010	0.25	U	-	-	-	-	-	-	-	-	-	-	-	-	-	-	-	-	-	-	-	-
IT-PZ-5	11/23/2011	0.25	U	-	-	-	-	-	-	-	-	-	-	-	-	-	-	-	-	-	-	-	-
IT-PZ-7	7/15/1998	3.3		-	-	-	-	0.5	U	0.5	U	0.5	U	0.5	U	-	-	-	-	-	-	-	-
IT-PZ-7 - DUP	7/15/1998	2.4		-	-	-	-	0.5	U	0.5	U	0.5	U	0.5	U	-	-	-	-	-	-	-	-
IT-PZ-7	12/14/1998	3.1		-	-	-	-	0.5	U	0.5	U	0.5	U	0.5	U	-	-	-	-	-	-	-	-
IT-PZ-7	12/14/1998	-	-	-	-	-	-	0.5	U	0.5	U	0.5	U	0.5	U	-	-	-	-	-	-	-	-
IT-PZ-7	2/1/1999	3.5		-	-	-	-	0.5	U	0.5	U	0.5	U	0.5	U	-	-	-	-	-	-	-	-
IT-PZ-7	5/19/1999	3.7		-	-	-	-	0.5	U	0.5	U	0.5	U	0.5	U	-	-	0.05	U	-	-	-	-
IT-PZ-7	8/19/1999	3.2		-	-	-	-	0.5	U	0.5	U	0.5	U	0.5	U	-	-	-	-	-	-	-	-
IT-PZ-7	11/5/1999	4.3		-	-	-	-	0.5	U	0.5	U	0.5	U	0.5	U	-	-	-	-	-	-	-	-
IT-PZ-7	3/16/2000	3.4		-	-	-	-	0.5	U	0.5	U	0.5	U	0.5	U	-	-	-	-	-	-	-	-
IT-PZ-7	5/9/2000	3.6		-	-	-	-	0.5	U	0.5	U	0.5	U	0.5	U	-	-	-	-	-	-	-	-
IT-PZ-7	8/23/2000	4.6		-	-	-	-	0.5	U	0.5	U	0.5	U	0.5	U	-	-	-	-	-	-	-	-
IT-PZ-7 - DUP	8/23/2000	4.8		-	-	-	-	0.5	U	0.5	U	0.5	U	0.5	U	-	-	-	-	-	-	-	-
IT-PZ-7	11/9/2000	3.6		-	-	-	-	0.5	U	0.5	U	0.5	U	0.5	U	-	-	-	-	-	-	-	-
IT-PZ-7	3/1/2001	5		-	-	-	-	0.5	U	0.5	U	0.5	U	0.5	U	-	-	-	-	-	-	-	-
IT-PZ-7	5/21/2001	3.7		-	-	-	-	0.5	U	0.5	U	0.5	U	0.5	U	-	-	-	-	-	-	-	-
IT-PZ-7	8/16/2001	4.9		-	-	-	-	0.5	U	1.8		0.5	U	0.5	U	-	-	-	-	-	-	-	-
IT-PZ-7	11/14/2001	6.9		-	-	-	-	0.5	U	0.5	U	0.5	U	0.5	U	-	-	-	-	-	-	-	-
IT-PZ-7	2/22/2002	9.8		-	-	-	-	0.5	U	0.5	U	0.5	U	0.5	U	-	-	-	-	-	-	-	-
IT-PZ-7 - DUP	2/22/2002	9.3		-	-	-	-	0.5	U	0.5	U	0.5	U	0.5	U	-	-	-	-	-	-	-	-
IT-PZ-7	5/16/2002	9.2		-	-	-	-	0.5	U	0.5	U	0.5	U	1	U	-	-	-	-	-	-	-	-
IT-PZ-7	8/8/2002	7.9		-	-	-	-	0.5	U	0.5	U	0.5	U	1	U	-	-	-	-	-	-	-	-
IT-PZ-7	11/18/2002	8.6		-	-	-	-	0.5	U	0.5	U	0.5	U	1	U	-	-	-	-	-	-	-	-
IT-PZ-7	2/11/2003	7.4		-	-	-	-	0.5	U	0.28	J	0.5	U	1	U	-	-	-	-	-	-	-	-
IT-PZ-7	5/19/2003	5.3		-	-	-	-	0.5	U	0.5	U	0.5	U	1	U	-	-	-	-	-	-	-	-
IT-PZ-7	8/15/2003	4.8		-	-	-	-	0.5	U	0.5	U	0.5	U	1	U	-	-	-	-	-	-	-	-
IT-PZ-7	11/11/2003	4.2		-	-	-	-	0.5	U	0.5	U	0.5	U	1	U	-	-	-	-	-	-	-	-
IT-PZ-7	2/18/2004	5.5		-	-	-	-	0.5	U	0.5	U	0.5	U	1	U	-	-	-	-	-	-	-	-
IT-PZ-7	5/19/2004	3.4		-	-	-	-	0.5	U	0.5	U	0.5	U	1	U	-	-	-	-	-	-	-	-
IT-PZ-7	8/10/2004	3.2		-	-	-	-	0.5	U	0.5	U	0.5	U	1	U	-	-	-	-	-	-	-	-
IT-PZ-7	11/9/2004	2.5		-	-	-	-	0.5	U	0.5	U	0.5	U	1	U	-	-	-	-	-	-	-	-
IT-PZ-7	2/7/2005	2.9		-	-	-	-	0.14	U	0.5	U	0.13	U	0.22	U	-	-	-	-	-	-	-	-
IT-PZ-7	5/20/2005	2.6		-	-	-	-	0.14	U	0.5	U	0.13	U	0.22	U	-	-	-	-	-	-	-	-
IT-PZ-7	8/19/2005	2.4	J	-	-	-	-	0.14	UJ	0.5	U	0.13	UJ	0.22	UJ	-	-	-	-	-	-	-	-
IT-PZ-7	11/15/2005	2.2		-	-	-	-	0.14	U	0.11	U	0.13	U	0.22	U	-	-	-	-	-	-	-	-
IT-PZ-7	2/23/2006	1.9	J	-	-	-	-	0.14	U	0.5	U	0.13	U	0.22	U	-	-	-	-	-	-	-	-
IT-PZ-7	5/23/2006	1.9		-	-	-	-	0.14	U	0.23	J	0.13	U	0.22	U	-	-	-	-	-	-	-	-
IT-PZ-7	8/9/2006	1.9	J	-	-	-	-	0.14	UJ	0.11	UJ	0.13	UJ	0.22	UJ	-	-	-	-	-	-	-	-
IT-PZ-7	11/9/2006	1.4	J	-	-	-	-	0.14	U	0.5	U	0.13	U	0.22	U	-	-	-	-	-	-	-	-
IT-PZ-7	6/14/2007	1.6		-	-	-	-	0.14	U	0.11	U	0.13	U	0.22	U	-	-	-	-	-	-	-	-
IT-PZ-7	11/12/2007	1.2		-	-	-	-	0.14	U	0.5	U	0.13	U	0.22	U	-	-	-	-	-	-	-	-
IT-PZ-7	11/14/2008	0.84		-	-	-	-	0.062	U	0.71	U	0.068	U	0.5	J	-	-	-	-	-	-	-	-
IT-PZ-7	11/14/2009	0.25	U	-	-	-	-	0.25	U	0.25	U	0.25	U	0.25	U	-	-	-	-	-	-	-	-
IT-PZ-7	11/19/2010	0.52		-	-	-	-	-	-	-	-	-	-	-	-	-	-	-	-	-	-	-	-
IT-PZ-7	11/9/2012	0.65		-	-	-	-	-	-	-	-	-	-	-	-	-	-	-	-	-	-	-	-
IT-PZ-7 - DUP	11/9/2012	0.25	U	-	-	-	-	-	-	-	-	-	-	-	-	-	-	-	-	-	-	-	-
IT-PZ-7	11/6/2013	0.73		-	-	-	-	-	-	-	-	-	-	-	-	-	-	-	-	-	-	-	-
IT-PZ-7	11/12/2014	0.25	U	-	-	-	-	-	-	-	-	-	-	-	-	-	-	-	-	-	-	-	-
IT-PZ-9	7/15/1998	2.5		-	-	-	-	0.5	U	0.5	U	0.5	U	0.5	U	-	-	-	-	-	-	-	-
IT-PZ-9	12/15/1998	5.1		-	-	-	-	0.5	U	0.5	U	0.5	U	0.5	U	-	-	-	-	-	-	-	-
IT-PZ-9	12/15/1998	-	-	-	-	-	-	0.5	U	0.5	U	0.5	U	0.5	U	-	-	-	-	-	-	-	-
IT-PZ-9	5/19/1999	14		-	-	-	-	0.5	U	0.5	U	0.5	U	0.5	U	-	-	0.05	U	-	-	-	-
IT-PZ-9	8/23/1999	15		-	-	-	-	0.5	U	0.5	U	0.5	U	0.5	U	-	-	-	-	-	-	-	-
IT-PZ-9	11/1/1999	21		-	-	-	-	0.5	U	0.5	U	0.5	U	0.5	U	-	-	-	-	-	-	-	-
IT-PZ-9	3/16/2000	54		-	-	-	-	0.5	U	0.5	U	0.5	U	0.5	U	-	-	-	-	-	-	-	-
IT-PZ-9	5/12/2000	54		-	-	-	-	0.5	U	0.5	U	0.5	U	0.5	U	-	-	-	-	-	-	-	-
IT-PZ-9	8/24/2000	44		-	-	-	-	0.5	U	0.5	U	0.5	U	0.5	U	-	-	-	-	-	-	-	-
IT-PZ-9	11/7/2000	79		-	-	-	-	0.5	U	0.5	U	0.5	U	0.5	U	-	-	-	-	-	-	-	-

Well ID	Sample Date	Methyl-tert-butyl ether (MTBE) (µg/L)		Tert-butyl alcohol (TBA) (µg/L)		Tert-butyl formate (TBF) (µg/L)		Benzene (µg/L)		Toluene (µg/L)		Ethylbenzene (µg/L)		Total Xylenes (µg/L)		Naphthalene (µg/L)		TPH-Gasoline Range (mg/L)		TPH-Diesel Range (mg/L)		TPH-Oil Range (mg/L)	
IT-PZ-9	2/28/2001	200		-	-	-	-	0.5	U	0.5	U	0.5	U	0.5	U	-	-	-	-	-	-	-	-
IT-PZ-9	5/17/2001	110		-	-	-	-	0.5	U	0.5	U	0.5	U	0.5	U	-	-	-	-	-	-	-	-
IT-PZ-9 - DUP	5/17/2001	90		-	-	-	-	0.5	U	0.5	U	0.5	U	0.5	U	-	-	-	-	-	-	-	-
IT-PZ-9	8/15/2001	190		-	-	-	-	0.5	U	3		0.5	U	0.5	U	-	-	-	-	-	-	-	-
IT-PZ-9	11/16/2001	200		-	-	-	-	0.5	U	0.5	U	0.5	U	0.5	U	-	-	-	-	-	-	-	-
IT-PZ-9	2/22/2002	280		-	-	-	-	0.5	U	0.5	U	0.5	U	0.5	U	-	-	-	-	-	-	-	-
IT-PZ-9	5/13/2002	400		-	-	-	-	0.5	U	0.5	U	0.5	U	1	U	-	-	-	-	-	-	-	-
IT-PZ-9 - DUP	5/13/2002	410		-	-	-	-	0.5	U	0.5	U	0.5	U	1	U	-	-	-	-	-	-	-	-
IT-PZ-9	11/15/2002	390		-	-	-	-	0.5	U	0.5	U	0.5	U	1	U	-	-	-	-	-	-	-	-
IT-PZ-9	2/11/2003	450		-	-	-	-	0.5	U	0.21	J	0.5	U	1	U	-	-	-	-	-	-	-	-
IT-PZ-9	5/15/2003	440		-	-	-	-	0.5	U	0.5	U	0.5	U	1	U	-	-	-	-	-	-	-	-
IT-PZ-9	8/13/2003	480		-	-	-	-	0.5	U	0.5	U	0.5	U	1	U	-	-	-	-	-	-	-	-
IT-PZ-9	11/12/2003	470		-	-	-	-	0.5	U	0.5	U	0.5	U	1	U	-	-	-	-	-	-	-	-
IT-PZ-9	2/19/2004	570		-	-	-	-	0.5	U	0.5	U	0.5	U	1	U	-	-	-	-	-	-	-	-
IT-PZ-9	5/18/2004	540		-	-	-	-	0.5	U	0.5	U	0.5	U	1	U	-	-	-	-	-	-	-	-
IT-PZ-9	8/10/2004	400		-	-	-	-	0.5	U	0.5	U	0.5	U	1	U	-	-	-	-	-	-	-	-
IT-PZ-9	11/9/2004	160		-	-	-	-	0.5	U	0.5	U	0.5	U	1	U	-	-	-	-	-	-	-	-
IT-PZ-9	2/7/2005	350	J	-	-	-	-	0.14	U	0.5	U	0.13	U	0.22	U	-	-	-	-	-	-	-	-
IT-PZ-9	5/10/2005	320	J	-	-	-	-	0.14	U	0.11	U	0.13	U	0.22	U	-	-	-	-	-	-	-	-
IT-PZ-9	8/15/2005	590	D	-	-	-	-	0.28	U	1	U	0.26	U	0.44	U	-	-	-	-	-	-	-	-
IT-PZ-9	11/14/2005	350		-	-	-	-	0.34	U	0.27	U	0.33	U	0.55	U	-	-	-	-	-	-	-	-
IT-PZ-9	2/20/2006	250	D	-	-	-	-	0.14	U	0.5	UJ	0.13	J	0.22	UJ	-	-	-	-	-	-	-	-
IT-PZ-9 - DUP	2/20/2006	200	D	-	-	-	-	0.14	U	0.83	UJ	0.37	J	0.23	J	-	-	-	-	-	-	-	-
IT-PZ-9	5/24/2006	440	D	-	-	-	-	0.14	U	0.46	J	0.13	U	0.22	U	-	-	-	-	-	-	-	-
IT-PZ-9	8/9/2006	460	J	-	-	-	-	0.14	UJ	0.11	UJ	0.13	UJ	0.22	UJ	-	-	-	-	-	-	-	-
IT-PZ-9	11/10/2006	200	J	-	-	-	-	0.14	U	0.11	U	0.13	U	0.22	U	-	-	-	-	-	-	-	-
IT-PZ-9	3/2/2007	280	D	-	-	-	-	0.14	U	0.11	U	0.13	U	0.22	U	-	-	-	-	-	-	-	-
IT-PZ-9	6/12/2007	450	D	-	-	-	-	0.14	U	0.11	U	0.13	U	0.22	U	-	-	-	-	-	-	-	-
IT-PZ-9	8/20/2007	380	D	-	-	-	-	0.14	U	0.11	U	0.13	U	0.22	U	-	-	-	-	-	-	-	-
IT-PZ-9	11/12/2007	130	D	-	-	-	-	0.14	U	0.5	U	0.13	U	0.22	U	-	-	-	-	-	-	-	-
IT-PZ-9	2/20/2008	140	D	-	-	-	-	0.14	U	0.56	U	0.13	U	0.22	U	-	-	-	-	-	-	-	-
IT-PZ-9	5/8/2008	370	D	-	-	-	-	0.062	U	1	U	0.068	U	0.11	U	-	-	-	-	-	-	-	-
IT-PZ-9	8/19/2008	410	D	-	-	-	-	0.062	U	0.071	U	0.068	U	0.11	U	-	-	-	-	-	-	-	-
IT-PZ-9	11/4/2008	140	J	-	-	-	-	0.062	U	0.5	U	0.068	U	0.17	J	-	-	-	-	-	-	-	-
IT-PZ-9	2/19/2009	250	D	-	-	-	-	0.062	U	0.5	U	0.068	U	0.11	U	-	-	-	-	-	-	-	-
IT-PZ-9	5/7/2009	230	D	-	-	-	-	0.062	U	0.5	J	0.068	U	0.11	U	-	-	-	-	-	-	-	-
IT-PZ-9 - DUP	5/7/2009	230	D	-	-	-	-	0.062	U	0.071	U	0.068	U	0.11	U	-	-	-	-	-	-	-	-
IT-PZ-9	11/16/2009	160		-	-	-	-	0.25	U	0.25	U	0.25	U	0.25	U	-	-	-	-	-	-	-	-
IT-PZ-9	5/14/2010	220		-	-	-	-	-	-	-	-	-	-	-	-	-	-	-	-	-	-	-	-
IT-PZ-9	11/18/2010	120		5	U	1	U	-	-	-	-	-	-	-	-	-	-	-	-	-	-	-	-
IT-PZ-9	5/17/2011	180		-	-	-	-	-	-	-	-	-	-	-	-	-	-	-	-	-	-	-	-
IT-PZ-9	11/18/2011	68		-	-	-	-	-	-	-	-	-	-	-	-	-	-	-	-	-	-	-	-
IT-PZ-9	6/1/2012	230		5	U	1	U	-	-	-	-	-	-	-	-	-	-	-	-	-	-	-	-
IT-PZ-9	11/8/2012	130		5	U	1	U	-	-	-	-	-	-	-	-	-	-	-	-	-	-	-	-
IT-PZ-9	7/18/2013	77		5	U	1	UJ	-	-	-	-	-	-	-	-	-	-	-	-	-	-	-	-
IT-PZ-9	11/7/2013	140		13	J	1	UJ	-	-	-	-	-	-	-	-	-	-	-	-	-	-	-	-
IT-PZ-9	11/13/2014	200		28		1	U	-	-	-	-	-	-	-	-	-	-	-	-	-	-	-	-
LEA-MW1	11/19/2010	520		-	-	-	-	-	-	-	-	-	-	-	-	-	-	-	-	-	-	-	-
LEA-MW1	2/23/2011	290		-	-	-	-	-	-	-	-	-	-	-	-	-	-	-	-	-	-	-	-
LEA-MW1 - DUP	2/23/2011	270		-	-	-	-	-	-	-	-	-	-	-	-	-	-	-	-	-	-	-	-
LEA-MW1	5/16/2011	440		-	-	-	-	-	-	-	-	-	-	-	-	-	-	-	-	-	-	-	-
LEA-MW1	8/16/2011	390		-	-	-	-	-	-	-	-	-	-	-	-	-	-	-	-	-	-	-	-
LEA-MW1	11/11/2011	250		-	-	-	-	-	-	-	-	-	-	-	-	-	-	-	-	-	-	-	-
LEA-MW1	4/19/2012	67		-	-	-	-	-	-	-	-	-	-	-	-	-	-	-	-	-	-	-	-
LEA-MW1	6/4/2012	230		5	U	1	U	-	-	-	-	-	-	-	-	-	-	-	-	-	-	-	-
LEA-MW1 - DUP	6/4/2012	240		5	U	1	U	-	-	-	-	-	-	-	-	-	-	-	-	-	-	-	-
LEA-MW1	8/17/2012	160		-	-	-	-	-	-	-	-	-	-	-	-	-	-	-	-	-	-	-	-
LEA-MW1	11/13/2012	86		5	U	1	U	-	-	-	-	-	-	-	-	-	-	-	-	-	-	-	-
LEA-MW1	7/18/2013	23		5	UJ	1	UJ	-	-	-	-	-	-	-	-	-	-	-	-	-	-	-	-
LEA-MW1	11/7/2013	10		5	UJ	1	UJ	-	-	-	-	-	-	-	-	-	-	-	-	-	-	-	-
LEA-MW1	11/12/2014	20		5	U	1	U	-	-	-	-	-	-	-	-	-	-	-	-	-	-	-	-
LEA-MW2	11/19/2010	560		-	-	-	-	-	-	-	-	-	-	-	-	-	-	-	-	-	-	-	-
LEA-MW2 - DUP	11/19/2010	590		-	-	-	-	-	-	-	-	-	-	-	-	-	-	-	-	-	-	-	-
LEA-MW2	2/24/2011	17		-	-	-	-	-	-	-	-	-	-	-	-	-	-	-	-	-	-	-	-
LEA-MW2	5/18/2011	0.25	U	-	-	-	-	-	-	-	-	-	-	-	-	-	-	-	-	-	-	-	-
LEA-MW2 - DUP	5/18/2011	0.25	U	-	-	-	-	-	-	-	-	-	-	-	-	-	-	-	-	-	-	-	-
LEA-MW2	8/16/2011	0.25	U	-	-	-	-	-	-	-	-	-	-	-	-	-	-	-	-	-	-	-	-
LEA-MW2	11/11/2011	0.25	U	-	-	-	-	-	-	-	-	-	-	-	-	-	-	-	-	-	-	-	-
LEA-MW2 - DUP	11/11/2011	0.25	U	-	-	-	-	-	-	-	-	-	-	-	-	-	-	-	-	-	-	-	-
LEA-MW2	4/19/2012	0.25	U	-	-	-	-	-	-	-	-	-	-	-	-	-	-	-	-	-	-	-	-
LEA-MW2	6/4/2012	0.25	U	5	U	1	U	-	-	-	-	-	-	-	-	-	-	-	-	-	-	-	-
LEA-MW2	8/17/2012	0.25	U	-	-	-	-	-	-	-	-	-	-	-	-	-	-	-	-	-	-	-	-
LEA-MW2	11/13/2012	1.1		5	U	1	U	-	-	-	-	-	-	-	-	-	-	-	-	-	-	-	-
LEA-MW2	7/19/2013	0.25	U	5	U	1	UJ	-	-	-	-	-	-	-	-	-	-	-	-	-	-	-	-
LEA-MW2	11/7/2013	0.25	U	5	UJ	1	UJ	-	-	-	-	-	-	-	-	-	-	-	-	-	-	-	-
LEA-MW2 - DUP	11/7/2013	0.25	U	5	UJ	1	UJ	-	-	-	-	-	-	-	-	-	-	-	-	-	-	-	-
LEA-MW2	11/11/2014	50		25		1	U	-	-	-	-	-	-	-	-	-	-	-	-	-	-	-	-
LEA-MW2 - DUP	11/11/2014	55		24		1	U	-	-	-	-	-	-	-	-	-	-	-	-	-	-	-	-
LEA-MW3	11/19/2010	530		-	-	-	-	-	-	-	-	-	-	-	-	-	-	-	-	-	-	-	-
LEA-MW3	2/24/2011	340		-	-	-	-	-	-	-	-	-	-	-	-	-	-	-	-	-	-	-	-
LEA-MW3	5/18/2011	0.25	U	-	-	-	-	-	-	-	-	-	-	-	-	-	-	-	-	-	-	-	-
LEA-MW3	8/16/2011	15		-	-	-	-	-	-	-	-	-	-	-	-	-	-	-	-	-	-	-	-
LEA-MW3	11/11/2011	19		-	-	-	-	-	-	-	-	-	-	-	-	-	-	-	-	-	-	-	-
LEA-MW3	4/19/2012	58		-	-	-	-	-	-	-	-	-	-	-	-	-	-	-	-	-	-	-	-
LEA-MW3	6/4/2012	59		5	U	1	U	-	-	-	-	-	-	-	-	-	-	-	-	-	-	-	-
LEA-MW3	8/17/2012	140		-	-	-	-	-	-	-	-	-	-	-	-	-	-	-	-	-	-	-	-
LEA-MW3	11/13/2012	200		5	U	1	U	-	-	-	-	-	-	-	-	-	-	-	-	-	-	-	-
LEA-MW3	7/18/2013	210		5	U	1	UJ	-	-	-	-	-	-	-	-	-	-	-	-	-	-	-	-
LEA-MW3 - DUP	7/18/2013	260		10	U	4	UJ	-	-	-	-	-	-	-	-	-	-	-	-	-	-	-	-
LEA-MW3	11/7/2013	0.25	U	5	UJ	1	UJ	-	-	-	-	-	-	-	-	-	-	-	-	-	-	-	-
LEA-MW3	11/11/2014	290		110		1	U	-	-	-	-	-	-	-	-	-	-	-	-	-	-	-	-
LEA-MW4	11/19/2010	660		-	-	-	-	-	-	-	-	-	-	-	-	-	-	-	-	-	-	-	-
LEA-MW4	2/23/2011	420		-	-	-	-	-	-	-	-	-	-	-	-	-	-	-	-	-	-	-	-
LEA-MW4	5/18/2011	91		-	-	-	-	-	-	-	-	-	-	-	-	-	-	-	-	-	-	-	-
LEA-MW4	8/16/2011	19		-	-	-	-	-	-	-	-	-	-	-	-	-	-	-	-	-	-	-	-
LEA-MW4 - DUP	8/16/2011	23		-	-	-	-	-	-	-	-	-	-	-	-	-	-	-	-	-	-	-	-
LEA-MW4	11/11/2011	55		-	-	-	-	-	-	-	-	-	-	-	-	-	-	-	-	-	-	-	-
LEA-MW4	4/19/2012	23		-	-	-	-	-	-	-	-	-	-	-	-	-	-	-	-	-	-	-	-
LEA-MW4 - DUP	4/19/2012	23		-	-	-	-	-	-	-	-	-	-	-	-	-	-	-	-	-	-	-	-
LEA-MW4	6/4/2012	0.25	U	5	U	1	U	-	-	-	-	-	-	-	-	-	-	-	-	-	-	-	-
LEA-MW4	8/17/2012	6.7		-	-	-	-	-	-	-	-	-	-	-	-	-	-	-	-	-	-	-	-
LEA-MW4	11/13/2012	8.9		5	U	1	U	-	-	-	-	-	-	-	-	-	-	-	-	-	-	-	-
LEA-MW4	7/18/2013	140		5	U	1	UJ	-	-	-	-	-	-	-	-	-	-	-	-	-	-	-	-
LEA-MW4	11/7/2013	0.25	U	5	UJ	1	UJ	-	-	-	-	-	-	-	-	-	-	-	-	-	-	-	-
LEA-MW4	11/11/2014	270		91		1	U	-	-	-	-	-	-	-	-	-	-	-	-	-	-	-	-
LEA-MW5	11/19/2010	590		-	-	-	-	-	-	-	-	-	-	-	-	-	-	-	-	-	-	-	-
LEA-MW5	2/23/2011	670		-	-	-	-	-	-	-	-	-	-	-	-	-	-	-	-	-	-	-	-
LEA-MW5	5/16/2011	490		-	-	-	-	-	-	-	-	-	-	-	-	-	-	-	-	-	-	-	-
LEA-MW5	8/16/2011	460		-	-	-	-	-	-	-	-	-	-	-	-	-	-	-	-	-	-	-	-
LEA-MW5	11/11/2011	530		-	-	-	-	-	-	-	-	-	-	-	-	-	-	-	-	-	-	-	-
LEA-MW5	4/19/2012	510		-	-	-	-	-	-	-	-	-	-	-	-	-	-	-	-	-	-	-	-
LEA-MW5	6/4/2012	420		5	U	1	U	-	-	-	-	-	-	-	-	-	-	-	-	-	-	-	-
LEA-MW5	8/17/2012	390		-	-	-	-	-	-	-	-	-	-	-	-	-	-	-	-	-	-	-	-
LEA-MW5	11/13/2012	420		5	U	1	U	-	-	-	-	-	-	-	-	-	-	-	-	-	-	-	-
LEA-MW5	7/18/2013	400		15	U	6	UJ	-	-	-	-	-	-	-	-	-	-	-	-	-	-	-	-
LEA-MW5	11/7/2013	66		5	UJ	1	UJ	-	-	-	-	-	-	-	-	-	-	-	-	-	-	-	-
LEA-MW5 - DUP	11/7/2013	67		5	UJ	1	UJ	-	-	-	-	-	-	-	-	-	-	-	-	-	-	-	-
LEA-MW5	11/13/2014	410		67		1	U	-	-	-	-	-	-	-	-	-	-	-	-	-	-	-	-
MP-1D	5/14/1998	1700		-	-	-	-	1000		41		470		160		-	-	7.6		-	-	-	-
MP-1D	11/15/2000	9900		-	-	-	-	250		16		160		70		-	-	9.3		-	-	-	-
MP-1D	2/25/2001	4000		-	-	-	-	170		15		230		100		-	-	8		-	-	-	-

Well ID	Sample Date	Methyl-tert-butyl ether (MTBE) (µg/L)		Tert-butyl alcohol (TBA) (µg/L)		Tert-butyl formate (TBF) (µg/L)		Benzene (µg/L)		Toluene (µg/L)		Ethylbenzene (µg/L)		Total Xylenes (µg/L)		Naphthalene (µg/L)		TPH-Gasoline Range (mg/L)		TPH-Diesel Range (mg/L)		TPH-Oil Range (mg/L)	
MP-1D	5/15/2001	6500		-	-	-	-	180		13		210		94		-	-	12		-	-	-	-
MP-1D	8/15/2001	12000		-	-	-	-	250		19		240		70		-	-	12		-	-	-	-
MP-1D	11/18/2001	7700		-	-	-	-	120		11		200		91		-	-	8.2		-	-	-	-
MP-1D	2/18/2002	1800		-	-	-	-	97		9.4		190		91.9		-	-	8.5		-	-	-	-
MP-1D	5/20/2002	4800		-	-	-	-	120		11		220		103.5	J	-	-	7.1		-	-	-	-
MP-1D	8/12/2002	11000		-	-	-	-	100		10		130		71.9		-	-	6.1		-	-	-	-
MP-1D	11/12/2002	7200		360		25	U	100		7.6		2.5	U	64.1		-	-	6.6		-	-	-	-
MP-1D	2/10/2003	1600		150		5	U	63		12		180		73.5		-	-	7.4		-	-	-	-
MP-1D	5/14/2003	860		37		5	U	34		6.3		38		78.1		-	-	5.8		-	-	-	-
MP-1D	8/11/2003	760		120		5	U	24		4.1		100		65.4		-	-	3.5		-	-	-	-
MP-1D	11/10/2003	1000		42		5	U	30		3.9		26		63.8		-	-	-	-	-	-	-	-
MP-1D	2/23/2004	170		26		5	U	7.5		3.9		36		54.3		-	-	4.9		-	-	-	-
MP-1D	5/14/2004	150		7.7	J	5	U	3.3		2.1		3.5		47.2		-	-	3.9		-	-	-	-
MP-1D	8/5/2004	200		10	U	5	U	4.3		1.4		1.8		36.5		-	-	3.9		-	-	-	-
MP-1D	11/5/2004	200		12		5	U	9.8		2.7		25		60.5		-	-	5		-	-	-	-
MP-1D	2/3/2005	110	J	69	UJ	0.12	U	4.2	J	7.9	J	76	D	53.9	J	-	-	5000	Y	-	-	-	-
MP-1D	5/19/2005	0.2	UJ	1.1	UJ	0.12	UJ	10	J	3.1	J	66	D	70.5	J	-	-	5600	J	-	-	-	-
MP-1D	8/18/2005	330	J	1.1	UJ	0.12	UJ	9.2	J	2.7	U	7.1	J	7.2	J	-	-	4900	Y	-	-	-	-
MP-1D	11/9/2005	740	J	1.1	UJ	0.12	UJ	5.2		1.7		42	J	36.4	J	-	-	4300	Y	-	-	-	-
MP-1D - DUP	11/9/2005	790	J	1.1	UJ	0.12	UJ	4.7		1.5		26	J	25	J	-	-	4600	Y	-	-	-	-
MP-1D	2/21/2006	93	D	11	UJ	1.2	UJ	3.2	D	5	U	58	D	40.2	JD	-	-	4900	J	-	-	-	-
MP-1D	5/16/2006	11		1.1	UJ	0.12	U	0.15	J	0.5	U	13		9.35	J	-	-	1200	Y	-	-	-	-
MP-1D	8/8/2006	0.26	J	10	J	0.12	U	0.14	U	1.3		0.22	J	1.42	J	-	-	22	J	-	-	-	-
MP-1D	11/8/2006	0.28	J	3.6	J	0.12	UJ	0.14	U	0.5	U	0.13	U	0.22	U	-	-	15	J	-	-	-	-
MP-1D	2/27/2007	0.2	U	1.1	UJ	0.18	U	0.14	U	0.18	J	0.27	J	0.3	J	-	-	-	-	-	-	-	-
MP-1D	6/5/2007	0.2	U	2.8	J	0.18	U	0.14	U	0.11	U	0.13	U	0.22	U	-	-	-	-	-	-	-	-
MP-1D	8/21/2007	0.2	U	1.1	U	0.18	U	0.14	U	0.11	U	0.13	U	0.22	U	-	-	-	-	-	-	-	-
MP-1D	11/5/2007	0.26	J	6.2	J	0.18	U	0.14	U	0.5	U	0.13	U	0.22	U	-	-	-	-	-	-	-	-
MP-1D	2/18/2008	0.2	U	1.1	U	0.18	U	0.14	U	0.62	U	0.13	U	0.22	U	-	-	-	-	-	-	-	-
MP-1D	5/6/2008	0.44	J	20	J	0.19	U	0.062	U	0.5	U	0.09	J	0.14	J	-	-	-	-	-	-	-	-
MP-1D	8/22/2008	0.67		1.1	U	0.19	U	0.2	U	0.5	U	0.07	J	0.5	U	-	-	-	-	-	-	-	-
MP-1D	11/5/2008	-	-	1.1	U	0.19	U	0.2	U	0.5	U	0.5	U	0.5	U	-	-	-	-	-	-	-	-
MP-1D	2/17/2009	0.16	J	1.1	U	0.19	U	0.062	U	0.5	U	0.068	U	0.11	J	-	-	-	-	-	-	-	-
MP-1D	5/4/2009	0.084	U	1.1	U	0.19	U	0.2	U	0.5	U	-	-	0.5	U	-	-	-	-	-	-	-	-
MP-1D	8/10/2009	0.25	U	5	U	1	U	0.25	U	0.25	U	0.25	U	0.25	U	-	-	-	-	-	-	-	-
MP-1D	11/11/2009	0.25	U	5	U	1	U	0.25	U	0.25	U	0.25	U	0.25	U	-	-	-	-	-	-	-	-
MW-10A	11/15/2000	20		-	-	-	-	0.5	U	0.5	U	0.5	U	0.5	U	-	-	0.05	U	-	-	-	-
MW-10A	2/25/2001	11		-	-	-	-	0.5	U	0.5	U	0.5	U	0.5	U	-	-	0.05	U	-	-	-	-
MW-10A	5/16/2001	11		-	-	-	-	0.5	U	0.5	U	0.5	U	0.5	U	-	-	0.05	U	-	-	-	-
MW-10A	8/18/2001	12		-	-	-	-	0.5	U	0.7		0.5	U	0.5	U	-	-	0.05	U	-	-	-	-
MW-10A	11/18/2001	11		-	-	-	-	0.5	U	0.5	U	0.5	U	0.5	U	-	-	0.05	U	-	-	-	-
MW-10A	2/23/2002	11		-	-	-	-	0.5	U	0.5	U	0.5	U	0.5	U	-	-	0.05	U	-	-	-	-
MW-10A	5/21/2002	8.3		-	-	-	-	0.5	U	0.5	U	0.5	U	1	U	-	-	0.05	U	-	-	-	-
MW-10A	11/17/2002	12		10	U	5	U	0.5	U	0.5	U	0.5	U	1	U	-	-	0.05	U	-	-	-	-
MW-10A	5/13/2003	9.2		10	U	5	U	0.5	U	0.5	U	0.5	U	1	U	-	-	0.05	U	-	-	-	-
MW-10A	11/10/2003	9.6		10	U	5	U	0.5	U	0.5	U	0.5	U	1	U	-	-	-	-	-	-	-	-
MW-10A	5/17/2004	8		10	U	5	U	0.5	U	0.5	U	0.5	U	1	U	-	-	0.05	U	-	-	-	-
MW-10A	11/5/2004	9.7		10	U	5	U	0.5	U	0.4	J	0.5	U	0.27	J	-	-	0.05	U	-	-	-	-
MW-10A	5/12/2005	7		1.1	UJ	0.12	UJ	0.14	U	0.11	U	0.13	U	0.22	U	-	-	13	U	-	-	-	-
MW-10A - DUP	5/12/2005	7.2		1.1	UJ	0.12	UJ	0.14	U	0.5	U	0.13	U	0.22	U	-	-	13	U	-	-	-	-
MW-10A	11/12/2005	13	J	1.1	UJ	0.12	U	0.14	U	0.5	U	0.13	U	0.22	U	-	-	13	U	-	-	-	-
MW-10A	5/17/2006	8.4		1.1	UJ	0.12	U	0.14	U	0.5	U	0.13	U	0.22	U	-	-	13	U	-	-	-	-
MW-10A	11/6/2006	6.6		7	J	0.12	U	0.14	U	0.5	U	0.13	U	0.22	U	-	-	13	U	-	-	-	-
MW-10A	6/5/2007	7.3		-	-	-	-	0.14	U	0.11	U	0.13	U	0.22	U	-	-	-	-	-	-	-	-
MW-10A	11/6/2007	8		1.1	U	0.18	U	0.14	U	0.11	U	0.13	U	0.22	U	-	-	-	-	-	-	-	-
MW-10A	11/12/2008	4.6		1.1	U	0.19	U	0.062	U	0.5	U	0.068	U	0.11	J	-	-	-	-	-	-	-	-
MW-10A	11/9/2009	3.7		-	-	-	-	0.25	U	0.25	U	0.25	U	0.25	U	-	-	-	-	-	-	-	-
MW-10A	11/11/2010	4.1		-	-	-	-	-	-	-	-	-	-	-	-	-	-	-	-	-	-	-	-
MW-10A	11/15/2011	4.7		-	-	-	-	-	-	-	-	-	-	-	-	-	-	-	-	-	-	-	-
MW-10A	11/7/2012	3.8		-	-	-	-	-	-	-	-	-	-	-	-	-	-	-	-	-	-	-	-
MW-10A	11/5/2013	2.7		5	UJ	1	UJ	-	-	-	-	-	-	-	-	-	-	-	-	-	-	-	-
MW-10A	11/14/2014	2.5		-	-	-	-	-	-	-	-	-	-	-	-	-	-	-	-	-	-	-	-
MW-1A	5/5/1998	190000		-	-	-	-	14000		8900		1400		5400		-	-	100	U	-	-	-	-
MW-1A	8/18/1998	140000		-	-	-	-	10000		1000	U	1000	U	1000	U	-	-	100	U	-	-	-	-
MW-1A	11/2/1998	120000		-	-	-	-	11000		5000		1000	U	6000		-	-	100	U	-	-	-	-
MW-1A	1/27/1999	17000		20000	U	2000	U	1400		1000	U	1000	U	2800		-	-	100	U	-	-	-	-
MW-1A	5/10/1999	2200		100	U	10	U	380		100		160		318		-	-	5.8		-	-	-	-
MW-1A	8/4/1999	21000		100	U	370		760		950		300		1310		-	-	23		-	-	-	-
MW-1A	11/3/1999	29000		620		54		490		420		150		670		-	-	18		-	-	-	-
MW-1A	2/14/2000	6500		570		4	U	420		91		210		410		-	-	9.9		-	-	-	-
MW-1A	5/11/2000	7900		300		4	U	410		15		170		57		-	-	6.8		-	-	-	-
MW-1A - DUP	5/11/2000	6100		300		4	U	400		13		180		50		-	-	6.2		-	-	-	-
MW-1A	8/15/2000	9100		310		10	U	200		40		94		430		-	-	6.6		-	-	-	-
MW-1A - DUP	8/15/2000	9300		320		10	U	310		67		150		690		-	-	8.4		-	-	-	-
MW-1A	11/13/2000	10000		-	-	-	-	93		5.8		15		37		-	-	5.2		-	-	-	-
MW-1A	2/24/2001	8000		-	-	-	-	450		19		43		96		-	-	5		-	-	-	-
MW-1A	5/16/2001	5900		-	-	-	-	76		6.3	U	10		22		-	-	6.4		-	-	-	-
MW-1A	8/14/2001	3700		-	-	-	-	73		8.2		23		38		-	-	5		-	-	-	-
MW-1A	11/18/2001	3000		-	-	-	-	150		15		31		51		-	-	2.7		-	-	-	-
MW-1A	2/25/2002	3400		-	-	-	-	140		12		15		14		-	-	4.7		-	-	-	-
MW-1A	5/22/2002	2600		-	-	-	-	47		2.7		3.4		2.4	J	-	-	0.88		-	-	-	-
MW-1A	11/17/2002	1500		51		11		60		3.4		10		3.5		-	-	0.48		-	-	-	-
MW-1A	5/13/2003	1900		73		5	U	51		4.8		8		6.1		-	-	0.13		-	-	-	-
MW-1A	11/10/2003	2300		60		12		26		1.8		2.9		1.47	J	-	-	0.42		-	-	-	-
MW-1A	5/17/2004	1000		180		5	U	56		5		5.8		6.4		-	-	1.1		-	-	-	-
MW-1A	11/5/2004	2700		170		5	U	59		5.4		12		5.8		-	-	1		-	-	-	-
MW-1A	5/9/2005	690	D	1.1	UJ	0.12	UJ	34		3.2		7.8		4.12		-	-	2700	Z	-	-	-	-
MW-1A	11/10/2005	1000	D	32	J	0.12	UJ	63	D	5.3	J	4.5	J	2.36	J	-	-	2800	Y	-	-	-	-
MW-1A	5/17/2006	470	J	5.2	UJ	0.6	UJ	21	D	2.7	D	11	D	4	JD	-	-	2700	Y	-	-	-	-
MW-1A	11/6/2006	230	J	1.1	UJ	0.12	UJ	70	J	5.6	J	7.1	J	2.45	J	-	-	2600	Y	-	-	-	-
MW-1A	6/5/2007	620	D	-	-	-	-	56	D	3.9	U	8.6	D	2.5	D	-	-	-	-	-	-	-	-
MW-1A	11/6/2007	440	D	280	J	0.18	U	58		4.5		18		3.6		-	-	-	-	-	-	-	-
MW-1A	11/11/2008	680	D	120	J	0.38	U	72	D	5.1	D	20	D	5	D	-	-	-	-	-	-	-	-
MW-1A	5/5/2009	160	D	220		0.19	U	19		2.5	U	7.5		3	U	-	-	-	-	-	-	-	-
MW-1A	11/9/2009	56		210	J	2	U	15		1.7		4.5		2.56		-	-	-	-	-	-	-	-
MW-1A	5/13/2010	52		320	J	1	U	-	-	-	-	-	-	-	-	-	-	-	-	-	-	-	-
MW-1A	11/10/2010	18		160	J	1	U	-	-	-	-	-	-	-	-	-	-	-	-	-	-	-	-
MW-1A	5/12/2011	84		5	U	1	U	-	-	-	-	-	-	-	-	-	-	-	-	-	-	-	-
MW-1A	11/14/2011	14		97	J	1	U	-	-	-	-	-	-	-	-	-	-	-	-	-	-	-	-
MW-1A	5/31/2012	33		470		2	U	-	-	-	-	-	-	-	-	-	-	-	-	-	-	-	-
MW-1A	11/13/2012	15		140		1	U	-	-	-	-	-	-	-	-	-	-	-	-	-	-	-	-
MW-1A	7/16/2013	12		5	U	1	UJ	-	-	-	-	-	-	-	-	-	-	-	-	-	-	-	-
MW-1A	11/5/2013	18		130	J	1	U	-	-	-	-	-	-	-	-	-	-	-	-	-	-	-	-
MW-1A	11/14/2014	15		160		1	U	-	-	-	-	-	-	-	-	-	-	-	-	-	-	-	-
MW-1B	5/7/1998	10000		-	-	-	-	1900		750		1900		4700		-	-	31		-	-	-	-
MW-1B	8/12/1998	11000		-	-	-	-	3100		240		1700		2440		-	-	24		-	-	-	-
MW-1B	11/12/1998	7500		-	-	-	-	5300		170		1800		2060		-	-	24		-	-	-	-
MW-1B	1/27/1999	3700		-	-	-	-	2300		160		1400		1600		-	-	26		-	-	-	-
MW-1B	5/19/1999	1700		-	-	-	-	1000		150		1400		1410		-	-	19		-	-	-	-
MW-1B	8/16/1999	830		-	-	-	-	800		74		770		363		-	-	15		-	-	-	-
MW-1B	11/4/1999	1000		-	-	-	-	520		58		680		408		-	-	12		-	-	-	-
MW-1B	2/17/2000	410		-	-	-	-	300		79		750		1020		-	-	16		-	-	-	-
MW-1B	5/12/2000	380		-	-	-	-	210		73		1100		1031		-	-	14		-	-	-	-
MW-1B	8/15/2000	380		-	-	-	-	99		32		290		306.2		-	-	7.3		-	-	-	-
MW-1B	11/13/2000	440		-	-	-	-	50		15		180		75.7		-	-	6.6		-	-	-	-
MW-1B	2/24/2001	160		-	-	-	-	31		19		530		558.7		-	-	12		-	-	-	-
MW-1B	5/22/2001	250		-	-	-	-	21		13		340		254.5		-	-	11		-	-	-	-
MW-1B	8/18/2001	190		-	-	-	-	14		8.2		200		62		-	-	7.8		-	-	-	-
MW-1B	11/13/2001	240		-	-	-	-	8.6		5.1		94		23		-	-	3.9		-	-	-	-
MW-1B	2/23/2002	180		-	-	-	-	6.2		6.6		270		120		-	-	7.8		-	-	-	-
MW-1B	5/21/2002	180		-	-	-	-	6.5	J	6.3	J	210		45		-	-	3.9		-	-	-	-

Well ID	Sample Date	Methyl-tert-butyl ether (MTBE) (µg/L)		Tert-butyl alcohol (TBA) (µg/L)		Tert-butyl formate (TBF) (µg/L)		Benzene (µg/L)		Toluene (µg/L)		Ethylbenzene (µg/L)		Total Xylenes (µg/L)		Naphthalene (µg/L)		TPH-Gasoline Range (mg/L)		TPH-Diesel Range (mg/L)		TPH-Oil Range (mg/L)	
MW-1B	11/17/2002	260		-	-	-	-	5.4	J	12	U	72		8.7	J	-	-	3.6		-	-	-	-
MW-1B	5/21/2003	120		-	-	-	-	2.8		3.5		130		8.18	J	-	-	3		-	-	-	-
MW-1B	11/15/2003	190		-	-	-	-	1.5		2.1		52		5.6		-	-	1.1		-	-	-	-
MW-1B	5/24/2004	170		-	-	-	-	1.3		2		65		5.61	J	-	-	2.7		-	-	-	-
MW-1B	11/11/2004	120		-	-	-	-	0.98		2.9		23		5.9		-	-	2		-	-	-	-
MW-1B - DUP	11/11/2004	110		-	-	-	-	0.76		2.3		20		5.2		-	-	2		-	-	-	-
MW-1B	5/12/2005	210	D	-	-	-	-	0.45		0.9	U	23		3.08	J	-	-	4000	Y	-	-	-	-
MW-1B	11/12/2005	130		-	-	-	-	1.3	U	1.2		15		2.58	J	-	-	3000		-	-	-	-
MW-1B	11/6/2006	42	J	-	-	-	-	0.53	J	0.74	UJ	5	J	0.13	J	-	-	2100	Y	-	-	-	-
MW-1B	11/6/2007	20		-	-	-	-	0.14	U	0.2	J	0.22	J	0.22	U	-	-	-	-	-	-	-	-
MW-1B	11/12/2008	12	J	-	-	-	-	-	-	0.52		0.28	J	0.7	J	-	-	-	-	-	-	-	-
MW-1B	11/11/2009	8.8		-	-	-	-	0.25	U	0.25	U	0.58		0.54		-	-	-	-	-	-	-	-
MW-1B	11/10/2010	4.5		-	-	-	-	-	-	-	-	-	-	-	-	-	-	-	-	-	-	-	-
MW-1B	11/15/2011	1.3		-	-	-	-	-	-	-	-	-	-	-	-	-	-	-	-	-	-	-	-
MW-1D	5/13/1998	28000		-	-	-	-	130	U	130	U	130	U	130	U	-	-	13	U	-	-	-	-
MW-1D	8/18/1998	33000		-	-	-	-	83		5	U	16		7		-	-	10		-	-	-	-
MW-1D	11/13/1998	21000		-	-	-	-	15		250	U	12		250	U	-	-	25	U	-	-	-	-
MW-1D - DUP	11/13/1998	-	-	-	-	-	-	250	U	10	U	250	U	10	U	-	-	15	U	-	-	-	-
MW-1D	1/20/1999	5900		-	-	-	-	5.6		5	U	5	U	5	U	-	-	3.9		-	-	-	-
MW-1D	5/12/1999	36000		-	-	-	-	86		4	U	19		4	U	-	-	10	U	-	-	-	-
MW-1D	8/10/1999	25000		-	-	-	-	61		2.5	U	13		2.5	U	-	-	9.4		-	-	-	-
MW-1D	11/9/1999	44000		-	-	-	-	39		2.6		29		14		-	-	21		-	-	-	-
MW-1D	2/23/2000	55000		-	-	-	-	170		20	U	45		20	U	-	-	25		-	-	-	-
MW-1D - DUP	2/23/2000	57000		-	-	-	-	210		20	U	57		20	U	-	-	26		-	-	-	-
MW-1D	5/9/2000	51000		-	-	-	-	170		20	U	30		20	U	-	-	20		-	-	-	-
MW-1D	8/21/2000	29000		-	-	-	-	85		20	U	34		20	U	-	-	10		-	-	-	-
MW-1D	11/6/2000	27000		-	-	-	-	24		50	U	50	U	50	U	-	-	17		-	-	-	-
MW-1D	2/25/2001	31000		-	-	-	-	110		20	U	28		20	U	-	-	14		-	-	-	-
MW-1D	5/22/2001	33000		-	-	-	-	20		2.5	U	11		4.8		-	-	23		-	-	-	-
MW-1D	8/17/2001	35000		-	-	-	-	7.5		6.3		7.1		6.5		-	-	22		-	-	-	-
MW-1D - DUP	8/17/2001	35000		-	-	-	-	8		5.5		5.5		3.4		-	-	22		-	-	-	-
MW-1D	11/18/2001	17000		-	-	-	-	13		1	U	4.9		2.2		-	-	7.9		-	-	-	-
MW-1D	2/18/2002	24000		-	-	-	-	37		20	U	20	U	20	U	-	-	17		-	-	-	-
MW-1D	5/20/2002	21000		-	-	-	-	120	U	120	U	120	U	250	U	-	-	1.8		-	-	-	-
MW-1D	8/11/2002	20000		-	-	-	-	25	U	25	U	13	J	50	U	-	-	0.4		-	-	-	-
MW-1D	11/12/2002	19000		320		13		5.5		0.5	U	0.5	U	0.92	J	-	-	1.6		-	-	-	-
MW-1D	2/6/2003	17000		400		8.4		46		1.7		2.2		3.93	J	-	-	2		-	-	-	-
MW-1D	5/8/2003	13000		110		8.6		31		1.2		5.1		3		-	-	4.7		-	-	-	-
MW-1D	8/12/2003	14000		840		24		2.9		0.95		1.7		1.45	J	-	-	1.5		-	-	-	-
MW-1D	11/6/2003	15000		280		26		0.75		0.36	J	0.87		0.55	J	-	-	1.6		-	-	-	-
MW-1D	2/12/2004	4000		41		5	U	25		1		3.5		5.63	J	-	-	1.7		-	-	-	-
MW-1D	5/14/2004	10000		160		12		12		0.67		2.7		3.52	J	-	-	1.4		-	-	-	-
MW-1D	8/5/2004	10000		170		8.5		2		0.36	J	1.8		1.87	J	-	-	1		-	-	-	-
MW-1D	11/4/2004	7800		200		5	U	1.1		0.42	J	2.2		2.8		-	-	1.8		-	-	-	-
MW-1D	2/2/2005	7300	D	2500	J	0.6	U	40	D	0.95	JD	7.1	D	4.2	D	-	-	3100	Z	-	-	-	-
MW-1D - DUP	2/2/2005	7400	J	2600	J	0.6	U	39	D	0.9	JD	6.9	D	4.1	D	-	-	3000	Z	-	-	-	-
MW-1D	5/12/2005	3100	J	1.1	UJ	0.12	UJ	47	J	1.6	U	10	J	3.9	J	-	-	2800	Z	-	-	-	-
MW-1D - DUP	5/12/2005	3200	J	1.1	UJ	0.12	UJ	48	J	1.6	U	11	J	4.1	J	-	-	2700	Z	-	-	-	-
MW-1D	8/24/2005	7100	D	52	J	1.2	UJ	2.4	D	1.1	U	1.7	JD	2.2	U	-	-	3600	Z	-	-	-	-
MW-1D	11/9/2005	4800	J	5.2	UJ	0.6	UJ	0.7	JD	0.54	U	1.2	JD	1.1	U	-	-	2500	Z	-	-	-	-
MW-1D	2/24/2006	7200	D	36	J	1.2	UJ	21	D	1.1	U	2.9	JD	2.2	U	-	-	2900	Z	-	-	-	-
MW-1D	5/16/2006	4000	D	5.2	UJ	0.6	U	27	D	1.3	JD	5.5	D	2.5	D	-	-	2200	Y	-	-	-	-
MW-1D	8/8/2006	5700	D	5.2	J	0.6	U	1.2	D	0.54	U	0.85	JD	1.1	U	-	-	1700	Z	-	-	-	-
MW-1D	11/7/2006	310	D	1400	J	0.12	UJ	0.31		0.5	U	0.34	J	0.39	J	-	-	1200	Y	-	-	-	-
MW-1D	2/27/2007	0.67		1.1	UJ	0.18	UJ	0.14	U	0.11	U	0.13	U	0.22	U	-	-	-	-	-	-	-	-
MW-1D	6/5/2007	35	J	2100	J	0.18	UJ	0.22	J	0.5	UJ	0.5	UJ	0.22	UJ	-	-	-	-	-	-	-	-
MW-1D	8/22/2007	20	D	2200	D	0.36	U	0.28	U	0.22	U	0.26	U	0.44	U	-	-	-	-	-	-	-	-
MW-1D	11/5/2007	9.2		890	J	0.18	U	0.14	U	0.5	U	0.13	U	0.22	U	-	-	-	-	-	-	-	-
MW-1D	2/18/2008	45	J	300	J	0.18	U	2.3		0.5	U	0.5	U	0.22	U	-	-	-	-	-	-	-	-
MW-1D	5/5/2008	23		460	J	0.19	U	0.19	J	0.5	U	0.068	U	0.11	J	-	-	-	-	-	-	-	-
MW-1D	8/22/2008	6.2	J	150	J	0.19	U	0.062	U	0.5	U	0.068	U	0.11	U	-	-	-	-	-	-	-	-
MW-1D - DUP	8/22/2008	6.8	J	160	J	0.19	U	0.062	U	0.5	U	0.068	U	0.11	U	-	-	-	-	-	-	-	-
MW-1D	11/12/2008	10		250	J	0.19	U	0.062	U	0.76	U	0.11	J	0.11	J	-	-	-	-	-	-	-	-
MW-1D	2/16/2009	35		260	J	0.19	U	1.1	U	0.5	U	0.5	J	0.5	U	-	-	-	-	-	-	-	-
MW-1D	5/5/2009	11	U	86		0.19	U	0.35	U	0.5	U	-	-	0.11	U	-	-	-	-	-	-	-	-
MW-1D	8/11/2009	4		50		1	U	0.25	U	0.25	U	0.25	U	0.25	U	-	-	-	-	-	-	-	-
MW-1D	11/10/2009	5.4		65		1	U	0.25	U	0.25	U	0.25	U	0.25	U	-	-	-	-	-	-	-	-
MW-1D	11/11/2010	19		-	-	-	-	-	-	-	-	-	-	-	-	-	-	-	-	-	-	-	-
MW-1D	11/16/2011	3.2		-	-	-	-	-	-	-	-	-	-	-	-	-	-	-	-	-	-	-	-
MW-1E	5/14/1998	24000		-	-	-	-	130	U	130	U	130	U	130	U	-	-	13	U	-	-	-	-
MW-1E	8/18/1998	37000		-	-	-	-	9		5	U	5	U	8.5		-	-	9.9		-	-	-	-
MW-1E	11/10/1998	28000		-	-	-	-	25		250	U	250	U	11		-	-	25	U	-	-	-	-
MW-1E - DUP	11/10/1998	-	-	-	-	-	-	250	U	10	U	10	U	250	U	-	-	11	U	-	-	-	-
MW-1E	1/21/1999	33000		250	U	45		13		13	U	13	U	13	U	-	-	13		-	-	-	-
MW-1E	5/17/1999	31000		1000	U	200	U	4	U	4	U	4	U	4	U	-	-	7.4		-	-	-	-
MW-1E	8/3/1999	27000		200	U	20	U	10		10	U	10	U	10	U	-	-	12		-	-	-	-
MW-1E	11/9/1999	32000		290		10	U	18		1.6		1.8		11		-	-	16		-	-	-	-
MW-1E	2/15/2000	9100		120		5	U	12		1.1		0.56		4.7		-	-	4.7		-	-	-	-
MW-1E	5/11/2000	35000		1100		10	U	1.3		1.3		1.4		3		-	-	14		-	-	-	-
MW-1E	8/21/2000	14000		1400		5	U	9		1.2		1.2		2.6		-	-	5.4		-	-	-	-
MW-1E	11/15/2000	12000		-	-	-	-	5.8		5	U	5	U	5	U	-	-	6.4		-	-	-	-
MW-1E	2/25/2001	13000		-	-	-	-	4.3		1	U	1	U	3		-	-	5.7		-	-	-	-
MW-1E	5/15/2001	13000		-	-	-	-	1.6		1.3	U	1.3	U	1.5		-	-	8.4		-	-	-	-
MW-1E	8/15/2001	12000		-	-	-	-	8.4		2.1		2.3		3.7		-	-	8.4		-	-	-	-
MW-1E	11/13/2001	17000		-	-	-	-	10	U	10	U	10	U	10	U	-	-	13		-	-	-	-
MW-1E	2/18/2002	13000		-	-	-	-	5.2		10	U	10	U	10	U	-	-	9.9		-	-	-	-
MW-1E	5/18/2002	12000		-	-	-	-	120	U	120	U	120	U	250	U	-	-	1.2		-	-	-	-
MW-1E	8/9/2002	8200		-	-	-	-	8.5		1.3		0.74		6.61	J	-	-	1.2		-	-	-	-
MW-1E	8/9/2002	-	-	-	-	-	-	8.8	J	-	-	-	-	-	-	-	-	-	-	-	-	-	-
MW-1E	11/12/2002	9800		170		25	U	1.2	J	2.5	U	2.5	U	3.6	J	-	-	0.88		-	-	-	-
MW-1E	2/10/2003	11000		-	-	-	-	3.5		1.7	J	5.9		5.1		-	-	1.8		-	-	-	-
MW-1E	5/20/2003	9800		-	-	-	-	2.6		0.32	J	1.1		0.26	J	-	-	1.6		-	-	-	-
MW-1E	8/14/2003	3900		-	-	-	-	0.21	J	0.5	U	0.3	J	5.9		-	-	1.4		-	-	-	-
MW-1E	11/15/2003	5100		-	-	-	-	0.5	U	0.5	U	0.5	U	1	U	-	-	1.4		-	-	-	-
MW-1E	2/23/2004	6400		-	-	-	-	0.5	U	0.5	U	0.5	U	0.28	J	-	-	0.9		-	-	-	-
MW-1E	5/21/2004	8800		-	-	-	-	0.5	U	0.5	U	0.5	U	1	U	-	-	1.9		-	-	-	-
MW-1E	8/11/2004	2900		-	-	-	-	0.5	U	0.5	U	0.5	U	1	U	-	-	0.84		-	-	-	-
MW-1E	11/12/2004	4100		-	-	-	-	0.5	U	0.26	J	0.5	U	0.41	J	2	U	0.64		-	-	-	-
MW-1E	2/10/2005	2000	J	-	-	-	-	0.28	U	1	U	0.26	U	0.44	U	-	-	690	Z	-	-	-	-
MW-1E - DUP	2/10/2005	2000	J	-	-	-	-	0.28	U	1	U	0.26	U	0.44	U	-	-	600	Z	-	-	-	-
MW-1E	5/11/2005	2800	D	-	-	-	-	0.14	U	0.5	U	0.13	U	0.22	U	-	-	1800	Z	-	-	-	-
MW-1E	8/18/2005	2000	D	-	-	-	-	0.68	U	0.54	U	0.65	U	1.1	U	-	-	1400	Z	-	-	-	-
MW-1E	11/9/2005	1700	J	-	-	-	-	0.28	U	0.22	U	0.26	U	0.44	U	-	-	1000	Z	-	-	-	-
MW-1E	2/21/2006	1800	D	-	-	-	-	0.68	U	0.54	U	0.65	U	1.1	U	-	-	1200	Z	-	-	-	-
MW-1E	5/15/2006	780	J	-	-	-	-	0.28	U	0.26	JD	0.26	U	0.44	U	-	-	490	J	-	-	-	-
MW-1E	8/7/2006	1200	J	-	-	-	-	0.68	UJ	0.5	U	0.65	UJ	1.1	UJ	-	-	510	Z	-	-	-	-
MW-1E	11/7/2006	420	J	-	-	-	-	0.14	U	0.5	U	0.13	U	0.22	U	-	-	420	Z	-	-	-	-
MW-1E	2/28/2007	1.2		-	-	-	-	0.14	U	0.5	U	0.13	U	0.22	U	-	-	-	-	-	-	-	-
MW-1E	2/18/2008	0.43	J	-	-	-	-	0.14	U	0.5	U	0.5	U	0.22	U	-	-	-	-	-	-	-	-
MW-1E	2/17/2009	1.4		-	-	-	-	0.062	U	0.5	U	1.4		0.11	U	-	-	-	-	-	-	-	-
MW-2A	5/5/1998	51000		-	-	-	-	4200		550		490		1000		-	-	25	U	-	-	-	-
MW-2A	5/24/1999	15000		-	-	-	-	110		7.7		7.9		11		-	-	3.3		-	-	-	-
MW-2A - DUP	5/24/1999	10000		-	-	-	-	60		12		14		17		-	-	3.3		-	-	-	-
MW-2A	2/17/2000	5800		-	-	-	-	25	U	25	U	30		42		-	-	5.1		-	-	-	-
MW-2A	5/18/2000	5400		-	-	-	-	10	U	10	U	10	U	10	U	-	-	3.3		-	-	-	-
MW-2A	8/22/2000	3100		-	-	-	-	2	U	2	U	2	U	2	U	-	-	1.4		-	-	-	-
MW-2B	5/8/1998	13		-	-	-	-	2.1		6.7		3.8		18		-	-	0.33		-	-	-	-
MW-2B	8/11/1998	14		-	-	-	-	0.5	U	0.5	U	0.5	U	0.5	U	-	-	0.18		-	-	-	-
MW-2B	11/13/1998	7.2		-	-	-	-	0.5	U	0.5	U	0.5	U	0.53		-	-	0.05	U	-	-	-	-
MW-2B	1/28/1999	12		-	-	-	-	0.5	U	0.5	U	0.5	U	0.5	U	-	-	0.05	U	-	-	-	-
MW-2B	5/19/1999	15		-	-	-	-	0.5	U	0.5	U	0.5	U	0.5	U	-	-	0.05	U	-	-	-	-

Well ID	Sample Date	Methyl-tert-butyl ether (MTBE) (µg/L)		Tert-butyl alcohol (TBA) (µg/L)		Tert-butyl formate (TBF) (µg/L)		Benzene (µg/L)		Toluene (µg/L)		Ethylbenzene (µg/L)		Total Xylenes (µg/L)		Naphthalene (µg/L)		TPH-Gasoline Range (mg/L)		TPH-Diesel Range (mg/L)		TPH-Oil Range (mg/L)	
MW-2B	8/11/1999	8.3		-	-	-	-	0.5	U	0.5	U	0.5	U	0.5	U	-	-	1	U	-	-	-	-
MW-2B	11/4/1999	13		-	-	-	-	0.5	U	0.5	U	0.5	U	0.5	U	-	-	0.05	U	-	-	-	-
MW-2B	5/10/2000	10		-	-	-	-	0.5	U	0.5	U	0.5	U	0.5	U	-	-	0.05	U	-	-	-	-
MW-2B	8/16/2000	8.2		-	-	-	-	0.5	U	0.5	U	0.5	U	0.5	U	-	-	0.05	U	-	-	-	-
MW-2D	5/14/1998	0.5	U	-	-	-	-	0.5	U	0.5	U	0.5	U	0.6		-	-	0.05	U	-	-	-	-
MW-2D	8/10/1998	0.5	U	-	-	-	-	0.5	U	0.5	U	0.5	U	0.5	U	-	-	0.05	U	-	-	-	-
MW-2D	11/16/1998	0.5	U	-	-	-	-	0.5	U	0.5	U	0.5	U	0.5	U	-	-	0.05	U	-	-	-	-
MW-2D	1/27/1999	0.5	U	-	-	-	-	0.5	U	0.5	U	0.5	U	0.5	U	-	-	0.05	U	-	-	-	-
MW-2D	5/18/1999	0.5	U	-	-	-	-	0.5	U	0.5	U	0.5	U	0.5	U	-	-	0.05	U	-	-	-	-
MW-2D	8/12/1999	0.5	U	-	-	-	-	0.5	U	0.5	U	0.5	U	0.5	U	-	-	0.05	U	-	-	-	-
MW-2D	11/9/1999	0.5	U	-	-	-	-	0.5	U	0.5	U	0.5	U	0.5	U	-	-	0.05	U	-	-	-	-
MW-2D	2/23/2000	0.5	U	-	-	-	-	0.5	U	0.5	U	0.5	U	0.5	U	-	-	0.05	U	-	-	-	-
MW-2D	5/17/2000	0.5	U	-	-	-	-	0.5	U	0.5	U	0.5	U	0.5	U	-	-	0.05	U	-	-	-	-
MW-2D	8/22/2000	0.5	U	-	-	-	-	0.5	U	0.5	U	0.5	U	0.5	U	-	-	0.05	U	-	-	-	-
MW-2D	11/15/2000	0.51		-	-	-	-	0.5	U	0.5	U	0.5	U	0.68		-	-	0.05	U	-	-	-	-
MW-2D	2/23/2001	0.5	U	-	-	-	-	0.5	U	0.5	U	0.5	U	0.5	U	-	-	0.05	U	-	-	-	-
MW-2D	5/22/2001	0.5	U	-	-	-	-	0.5	U	0.5	U	0.5	U	0.5	U	-	-	0.05	U	-	-	-	-
MW-2D	8/19/2001	0.5	U	-	-	-	-	0.5	U	0.91		0.5	U	0.5	U	-	-	0.05	U	-	-	-	-
MW-2D	11/13/2001	0.5	U	-	-	-	-	0.5	U	0.5	U	0.5	U	0.5	U	-	-	0.05	U	-	-	-	-
MW-2D	2/20/2002	0.5	U	-	-	-	-	0.5	U	0.5	U	0.5	U	0.5	U	-	-	0.05	U	-	-	-	-
MW-2D	5/15/2002	0.5	U	-	-	-	-	0.5	U	0.5	U	0.5	U	1	U	-	-	0.05	U	-	-	-	-
MW-2D	8/9/2002	0.5	U	-	-	-	-	0.5	U	0.5	U	0.5	U	1	U	-	-	0.05	U	-	-	-	-
MW-2D	11/11/2002	0.5	U	10	U	5	U	0.5	U	0.5	U	0.5	U	1	U	-	-	0.05	U	-	-	-	-
MW-2D	2/12/2003	0.5	U	-	-	-	-	0.5	U	0.26	J	0.5	U	1	U	-	-	0.05	U	-	-	-	-
MW-2D	5/20/2003	0.5	U	-	-	-	-	0.5	U	0.5	U	0.5	U	1	U	-	-	0.05	U	-	-	-	-
MW-2D - DUP	5/20/2003	0.5	U	-	-	-	-	0.5	U	0.5	U	0.5	U	1	U	-	-	0.05	U	-	-	-	-
MW-2D	8/12/2003	0.5	U	-	-	-	-	0.5	U	0.5	U	0.5	U	1	U	-	-	0.05	U	-	-	-	-
MW-2D - DUP	8/12/2003	0.5	U	-	-	-	-	0.5	U	0.5	U	0.5	U	1	U	-	-	0.05	U	-	-	-	-
MW-2D	11/15/2003	0.5	U	-	-	-	-	0.5	U	0.21	J	0.5	U	0.3	J	-	-	0.05	U	-	-	-	-
MW-2D	2/23/2004	0.5	U	-	-	-	-	0.5	U	0.5	U	0.5	U	1	U	-	-	0.05	U	-	-	-	-
MW-2D	5/21/2004	0.5	U	-	-	-	-	0.5	U	0.5	U	0.5	U	1	U	-	-	0.05	U	-	-	-	-
MW-2D	8/11/2004	0.5	U	-	-	-	-	0.5	U	0.5	U	0.5	U	1	U	-	-	0.05	U	-	-	-	-
MW-2D	11/11/2004	0.5	U	-	-	-	-	0.5	U	0.13	J	0.5	U	1	U	-	-	0.05	U	-	-	-	-
MW-2D	2/10/2005	0.2	U	-	-	-	-	0.14	U	0.75	U	0.13	U	0.22	U	-	-	50	U	-	-	-	-
MW-2D	5/12/2005	0.2	U	-	-	-	-	0.14	U	0.5	U	0.13	U	0.22	U	-	-	13	U	-	-	-	-
MW-2D	8/19/2005	0.2	UJ	-	-	-	-	0.14	UJ	0.5	U	0.13	UJ	0.5	UJ	-	-	13	UJ	-	-	-	-
MW-2D	11/10/2005	0.2	U	-	-	-	-	0.14	U	0.5	U	0.13	U	0.22	U	-	-	13	U	-	-	-	-
MW-2D	5/16/2006	0.26	J	-	-	-	-	0.14	U	0.5	U	0.13	U	0.22	U	-	-	13	U	-	-	-	-
MW-2D	11/8/2006	0.2	U	-	-	-	-	0.14	U	0.5	U	0.13	U	0.22	U	-	-	13	U	-	-	-	-
MW-2D	6/4/2007	0.2	J	-	-	-	-	0.14	U	0.11	U	0.13	U	0.22	U	-	-	-	-	-	-	-	-
MW-2D	11/6/2007	0.2	U	-	-	-	-	0.14	U	0.11	U	0.13	U	0.22	U	-	-	-	-	-	-	-	-
MW-2D	11/12/2008	0.19	J	-	-	-	-	0.062	U	0.5	U	0.068	U	0.11	U	-	-	-	-	-	-	-	-
MW-2D	11/14/2009	0.25	U	-	-	-	-	0.25	U	0.25	U	0.25	U	0.25	U	-	-	-	-	-	-	-	-
MW-2D	11/15/2010	0.25	U	-	-	-	-	-	-	-	-	-	-	-	-	-	-	-	-	-	-	-	-
MW-2D	11/17/2011	0.25	U	-	-	-	-	-	-	-	-	-	-	-	-	-	-	-	-	-	-	-	-
MW-2E	11/14/2000	7.9		-	-	-	-	0.5	U	0.5	U	0.5	U	0.5	U	-	-	0.05	U	-	-	-	-
MW-2E	2/22/2001	1.5		-	-	-	-	0.5	U	0.5	U	0.5	U	0.5	U	-	-	0.05	U	-	-	-	-
MW-2E	5/22/2001	1.2		-	-	-	-	0.5	U	0.5	U	0.5	U	0.5	U	-	-	0.05	U	-	-	-	-
MW-2E	8/17/2001	1.3		-	-	-	-	0.5	U	0.5		0.5	U	0.5	U	-	-	0.05	U	-	-	-	-
MW-2E	11/13/2001	1.2		-	-	-	-	0.5	U	0.5	U	0.5	U	0.5	U	-	-	0.05	U	-	-	-	-
MW-2E	2/20/2002	0.93		-	-	-	-	0.5	U	0.5	U	0.5	U	0.5	U	-	-	0.05	U	-	-	-	-
MW-2E	5/18/2002	1		-	-	-	-	0.5	U	0.5	U	0.5	U	1	U	-	-	0.05	U	-	-	-	-
MW-2E	8/9/2002	0.91		-	-	-	-	0.5	U	0.5	U	0.5	U	1	U	-	-	0.05	U	-	-	-	-
MW-2E	11/11/2002	0.86		10	U	5	U	0.5	U	0.5	U	0.5	U	1	U	-	-	0.05	U	-	-	-	-
MW-2E	2/10/2003	0.95		-	-	-	-	0.5	U	0.5	U	0.5	U	1	U	-	-	0.05	U	-	-	-	-
MW-2E	5/20/2003	0.71		-	-	-	-	0.5	U	0.5	U	0.5	U	1	U	-	-	0.05	U	-	-	-	-
MW-2E	8/12/2003	0.59		-	-	-	-	0.5	U	0.5	U	0.5	U	1	U	-	-	0.05	U	-	-	-	-
MW-2E	11/15/2003	0.89		-	-	-	-	0.5	U	0.47	J	0.5	U	0.29	J	-	-	0.05	U	-	-	-	-
MW-2E	2/23/2004	0.35	J	-	-	-	-	0.5	U	0.5	U	0.5	U	1	U	-	-	0.05	U	-	-	-	-
MW-2E	5/21/2004	0.46	J	10	U	5	U	0.5	U	0.5	U	0.5	U	1	U	-	-	-	-	-	-	-	-
MW-2E	8/5/2004	0.25	J	10	U	5	U	0.5	U	0.5	U	0.5	U	1	U	-	-	0.05	U	-	-	-	-
MW-2E	11/11/2004	0.5	U	10	U	5	U	0.5	U	0.5	U	0.5	U	1	U	-	-	0.05	U	-	-	-	-
MW-2E	2/2/2005	0.45	J	1.1	UJ	0.12	U	0.14	U	0.11	U	0.13	U	0.22	U	-	-	13	U	-	-	-	-
MW-2E	5/20/2005	0.2	U	1.1	UJ	0.12	UJ	0.14	U	0.61	U	0.13	U	0.22	U	-	-	32	J	-	-	-	-
MW-2E	8/17/2005	0.5	U	1.1	UJ	0.12	UJ	0.14	U	0.21	U	0.13	U	0.22	U	-	-	13	U	-	-	-	-
MW-2E	11/11/2005	0.2	J	1.1	UJ	0.12	U	0.14	U	0.5	U	0.13	U	0.22	U	-	-	13	U	-	-	-	-
MW-2E	2/21/2006	0.31	J	1.1	UJ	0.12	UJ	0.14	U	0.5	U	0.13	U	0.22	U	-	-	22	J	-	-	-	-
MW-2E - DUP	2/21/2006	0.2	UJ	1.1	UJ	0.12	UJ	0.14	U	0.5	U	0.13	U	0.22	U	-	-	13	UJ	-	-	-	-
MW-2E	5/19/2006	0.2	U	1.1	UJ	0.12	U	0.14	U	0.5	U	0.13	U	0.22	U	-	-	13	U	-	-	-	-
MW-2E	8/10/2006	0.22	J	1.1	UJ	0.12	UJ	0.14	U	0.11	U	0.13	U	0.22	UJ	-	-	13	U	-	-	-	-
MW-2E	11/14/2006	0.2	UJ	20	UJ	0.12	UJ	0.14	U	0.11	UJ	0.13	U	0.22	U	-	-	13	U	-	-	-	-
MW-2E - DUP	11/14/2006	0.2	UJ	1.1	UJ	0.12	UJ	0.14	U	0.5	UJ	0.13	U	0.22	U	-	-	-	-	-	-	-	-
MW-2E	11/14/2006	-	-	-	-	-	-	-	-	-	-	-	-	-	-	-	-	13	U	-	-	-	-
MW-2E	2/27/2007	0.2	U	1.1	UJ	0.18	U	0.14	U	0.11	U	0.13	U	0.22	U	-	-	-	-	-	-	-	-
MW-2E	6/7/2007	0.2	U	-	-	-	-	0.14	U	0.11	U	0.13	U	0.22	U	-	-	-	-	-	-	-	-
MW-2E	11/13/2007	0.2	U	1.1	U	0.18	U	0.14	U	0.5	U	0.13	U	0.22	U	-	-	-	-	-	-	-	-
MW-2E	11/13/2008	0.084	U	1.1	U	0.19	U	0.062	U	0.5	U	0.068	U	0.11	U	-	-	-	-	-	-	-	-
MW-2E	11/14/2009	0.25	U	-	-	-	-	0.25	U	0.25	U	0.25	U	0.25	U	-	-	-	-	-	-	-	-
MW-2E - DUP	11/14/2009	0.25	U	-	-	-	-	0.25	U	0.25	U	0.25	U	0.25	U	-	-	-	-	-	-	-	-
MW-2E	11/15/2010	0.25	U	-	-	-	-	-	-	-	-	-	-	-	-	-	-	-	-	-	-	-	-
MW-2E	11/16/2011	0.5	U	-	-	-	-	-	-	-	-	-	-	-	-	-	-	-	-	-	-	-	-
MW-2E-BR	12/4/2003	0.46	J	10	U	5	U	0.5	U	0.46	J	0.25	J	1.95		-	-	-	-	-	-	-	-
MW-2E-BR	2/24/2004	0.35	J	10	U	5	U	0.5	U	0.5	U	0.5	U	1	U	-	-	-	-	-	-	-	-
MW-2E-BR	6/4/2004	0.5	U	10	U	5	U	0.5	U	0.27	J	0.5	U	0.27	J	-	-	-	-	-	-	-	-
MW-2E-BR	8/12/2004	0.5	U	10	U	5	U	0.5	U	0.18	J	0.11	J	1	U	-	-	-	-	-	-	-	-
MW-2E-BR	11/17/2004	0.5	U	10	U	5	U	0.5	U	0.25	J	0.5	U	0.33	J	-	-	0.05	U	-	-	-	-
MW-2E-BR	2/4/2005	0.2	U	1.1	UJ	0.12	U	0.14	U	0.6		0.13	U	0.22	U	-	-	-	-	-	-	-	-
MW-2E-BR	5/23/2005	0.2	U	1.1	UJ	0.12	UJ	0.14	U	0.11	U	0.13	U	0.22	U	-	-	-	-	-	-	-	-
MW-2E-BR	8/18/2005	0.22	J	1.1	UJ	0.12	UJ	0.14	U	0.5	U	0.13	U	0.5	U	-	-	-	-	-	-	-	-
MW-2E-BR	11/12/2005	0.2	U	1.1	UJ	0.12	U	0.14	U	0.5	U	0.13	U	0.22	U	-	-	-	-	-	-	-	-
MW-2E-BR	2/22/2006	0.2	U	1.1	UJ	0.12	UJ	0.14	U	0.5	U	0.13	U	0.22	U	-	-	-	-	-	-	-	-
MW-2E-BR	5/20/2006	0.2	U	1.1	U	0.12	U	0.14	U	0.23	J	0.13	U	0.22	U	-	-	-	-	-	-	-	-
MW-2E-BR	8/10/2006	0.2	J	1.1	UJ	0.12	UJ	0.14	U	0.16	J	0.13	U	0.22	UJ	-	-	-	-	-	-	-	-
MW-2E-BR	11/14/2006	0.2	UJ	1.1	UJ	0.12	UJ	0.14	U	0.5	U	0.13	U	0.22	U	-	-	-	-	-	-	-	-
MW-2E-BR	6/8/2007	0.2	U	-	-	-	-	0.14	U	0.5	U	0.13	U	0.22	U	-	-	-	-	-	-	-	-
MW-2E-BR	11/14/2007	0.2	U	1.1	U	0.18	U	0.14	U	0.5	U	0.13	U	0.22	U	-	-	-	-	-	-	-	-
MW-2E-BR	11/14/2008	0.084	U	1.1	U	0.19	U	0.062	U	0.5	U	0.068	U	0.11	U	-	-	-	-	-	-	-	-
MW-2E-BR	11/19/2009	0.25	U	-	-	-	-	0.25	U	0.25	U	0.25	U	0.25	U	-	-	-	-	-	-	-	-
MW-3A	5/5/1998	550		-	-	-	-	40		28		8.1		43		-	-	0.5	U	-	-	-	-
MW-3A	5/24/1999	120		-	-	-	-	0.5	U	0.5	U	0.5	U	0.66		-	-	0.056		-	-	-	-
MW-3A	2/17/2000	45		-	-	-	-	2.6		1	U	1	U	1	U	-	-	0.83		-	-	-	-
MW-3A	5/18/2000	39		-	-	-	-	1.1		0.5	U	0.5	U	0.5	U	-	-	0.1		-	-	-	-
MW-3A	8/22/2000	19		-	-	-	-	0.5	U	0.5	U	0.5	U	0.5	U	-	-	0.05	U	-	-	-	-
MW-3B	5/20/1998	0.5	U	-	-	-	-	0.5	U	0.5	U	0.5	U	0.5	U	-	-	0.05	U	-	-	-	-
MW-3B	11/13/1998	0.5	U	-	-	-	-	0.5	U	0.5	U	0.5	U	0.5	U	-	-	0.05	U	-	-	-	-
MW-3B	1/27/1999	0.5	U	-	-	-	-	0.5	U	0.5	U	0.5	U	0.5	U	-	-	0.05	U	-	-	-	-
MW-3B	5/12/1999	0.5	U	-	-	-	-	0.5	U	0.5	U	0.5	U	0.5	U	-	-	0.05	U	-	-	-	-
MW-3B	8/12/1999	0.5	U	-	-	-	-	0.5	U	0.5	U	0.5	U	0.5	U	-	-	0.05	U	-	-	-	-
MW-3B	11/10/1999	1.6		-	-	-	-	0.5	U	0.5	U	0.5	U	1.5		-	-	0.1	U	-	-	-	-
MW-3B	2/17/2000	0.5	U	-	-	-	-	0.5	U	0.5	U	0.5	U	0.5	U	-	-	0.05	U	-	-	-	-
MW-3B	5/11/2000	0.5	U	-	-	-	-	0.5	U	0.5	U	0.5	U	0.5	U	-	-	0.05	U	-	-	-	-
MW-3B	8/16/2000	0.5	U	-	-	-	-	0.5	U	0.5	U	0.5	U	0.5	U	-	-	0.05	U	-	-	-	-
MW-3B	2/26/2001	0.5	U	-	-	-	-	0.5	U	0.5	U	0.5	U	0.5	U	-	-	-	-	-	-	-	-
MW-3B	5/15/2001	0.5	U	-	-	-	-	0.5	U	0.5	U	0.5	U	0.5	U	-	-	0.05	U	-	-	-	-
MW-3B	11/18/2001	0.5	U	-	-	-	-	0.5	U	0.5	U	0.5	U	0.5	U	-	-	0.05	U	-	-	-	-
MW-3B	2/18/2002	0.5	U	-	-	-	-	0.5	U	0.5	U	0.5	U	0.5	U	-	-	0.05	U	-	-	-	-
MW-3B	5/14/2002	0.5	U	-	-	-	-	0.5	U	0.5	U	0.5	U	1	U	-	-	0.05	U	-	-	-	-
MW-3B	8/6/2002	0.5	U	-	-	-	-	0.5	U	0.35	J	0.5	U	1	U	-	-	0.05	U	-	-	-	-
MW-3B	11/12/2002	0.5	U	10	U	5	U	0.5	U	0.5	U	0.5	U	1	U	-	-	0.081		-	-	-	-
MW-3B	2/10/2003	0.5	U	10	U	5	U	0.5	U	0.5	U	0.5	U	1	U	-	-	0.13		-	-	-	-
MW-3B	5/13/2003	0.5	U	10	U	5	U	0.5	U	0.43	J	0.5	U	0.8	J	-	-	0.05	U	-	-	-	-

Well ID	Sample Date	Methyl-tert-butyl ether (MTBE) (µg/L)		Tert-butyl alcohol (TBA) (µg/L)		Tert-butyl formate (TBF) (µg/L)		Benzene (µg/L)		Toluene (µg/L)		Ethylbenzene (µg/L)		Total Xylenes (µg/L)		Naphthalene (µg/L)		TPH-Gasoline Range (mg/L)		TPH-Diesel Range (mg/L)		TPH-Oil Range (mg/L)	
MW-3B	8/11/2003	0.5	U	10	U	5	U	0.5	U	0.5	U	0.5	U	1	U	-	-	0.05	U	-	-	-	-
MW-3B	11/10/2003	0.5	U	10	U	5	U	0.5	U	0.5	U	0.5	U	1	U	-	-	-	-	-	-	-	-
MW-3B	2/18/2004	0.5	U	10	U	5	U	0.5	U	0.5	U	0.5	U	1	U	-	-	0.05	U	-	-	-	-
MW-3B	5/17/2004	0.5	U	10	U	5	U	0.5	U	0.5	U	0.5	U	1	U	-	-	0.05	U	-	-	-	-
MW-3B	8/6/2004	0.5	U	10	U	5	U	0.5	U	0.5	U	0.5	U	1	U	-	-	0.05	U	-	-	-	-
MW-3B	11/5/2004	0.5	U	10	U	5	U	0.5	U	0.3	J	0.5	U	1	U	-	-	0.05	U	-	-	-	-
MW-3B	2/4/2005	0.2	U	1.1	UJ	0.12	U	0.14	U	0.13	J	0.13	U	0.22	U	-	-	13	U	-	-	-	-
MW-3B	5/11/2005	0.2	U	1.1	UJ	0.12	UJ	0.14	U	0.5	U	0.13	U	0.22	U	-	-	13	U	-	-	-	-
MW-3B	8/18/2005	0.2	U	1.1	UJ	0.12	UJ	0.14	U	0.52	U	0.13	U	0.5	U	-	-	13	U	-	-	-	-
MW-3B	11/11/2005	0.2	U	1.1	UJ	0.12	U	0.14	U	0.5	U	0.13	U	0.22	U	-	-	13	U	-	-	-	-
MW-3B	2/22/2006	0.2	U	1.1	UJ	0.12	UJ	0.14	U	0.5	U	0.13	U	0.5	U	-	-	13	U	-	-	-	-
MW-3B	5/23/2006	0.2	U	1.1	U	0.12	U	0.14	U	0.16	J	0.13	U	0.22	U	-	-	13	U	-	-	-	-
MW-3B	8/8/2006	0.2	U	1.1	J	0.12	U	0.14	U	0.34	J	0.13	U	0.53	J	-	-	13	U	-	-	-	-
MW-3B	11/14/2006	0.2	UJ	1.1	UJ	0.12	UJ	0.14	U	0.11	U	0.13	U	0.22	U	-	-	13	U	-	-	-	-
MW-3B	2/27/2007	0.2	U	1.1	UJ	0.18	UJ	0.14	U	0.17	J	0.13	U	0.22	U	-	-	-	-	-	-	-	-
MW-3B	6/5/2007	0.2	U	6.5	J	0.18	U	0.14	U	0.5	U	0.13	U	0.22	U	-	-	-	-	-	-	-	-
MW-3B	8/20/2007	0.2	U	1.1	U	0.18	U	0.14	U	0.19	J	0.13	U	0.22	U	-	-	-	-	-	-	-	-
MW-3B	11/7/2007	0.2	U	1.1	U	0.18	U	0.14	U	0.68	U	0.16	J	0.87	U	-	-	-	-	-	-	-	-
MW-3B	2/19/2008	0.2	U	1.1	U	0.18	U	0.14	U	0.11	U	0.13	U	0.22	U	-	-	-	-	-	-	-	-
MW-3B	5/8/2008	0.084	U	11	J	0.19	U	0.062	U	0.97	U	0.068	U	0.11	U	-	-	-	-	-	-	-	-
MW-3B	8/21/2008	0.084	U	1.1	U	0.19	U	0.062	U	0.5	U	0.068	U	0.11	U	-	-	-	-	-	-	-	-
MW-3B	11/11/2008	0.084	U	1.1	U	0.19	U	0.062	U	0.72	U	0.09	J	0.48	J	-	-	-	-	-	-	-	-
MW-3B	2/16/2009	0.084	U	1.1	U	0.19	U	0.062	U	0.071	U	0.068	U	0.11	U	-	-	-	-	-	-	-	-
MW-3B	11/10/2009	0.25	U	-	-	-	-	0.25	U	0.25	U	0.25	U	0.25	U	-	-	-	-	-	-	-	-
MW-3B	11/12/2010	0.25	U	-	-	-	-	-	-	-	-	-	-	-	-	-	-	-	-	-	-	-	-
MW-3B	11/21/2011	0.25	U	-	-	-	-	-	-	-	-	-	-	-	-	-	-	-	-	-	-	-	-
MW-3D	11/17/2000	34000		-	-	-	-	10	U	10	U	10	U	10	U	-	-	16		-	-	-	-
MW-3D	11/17/2000	-	-	-	-	-	-	10	U	10	U	10	U	10	U	-	-	-	-	-	-	-	-
MW-3D	2/28/2001	43000		-	-	-	-	20	U	20	U	20	U	20	U	-	-	24		-	-	-	-
MW-3D	5/22/2001	28000		-	-	-	-	2.5	U	2.5	U	2.5	U	2.5	U	-	-	18		-	-	-	-
MW-3D - DUP	5/22/2001	28000		-	-	-	-	2.5	U	2.5	U	2.5	U	2.5	U	-	-	18		-	-	-	-
MW-3D	8/19/2001	31000		-	-	-	-	2.5	U	25	U	25	U	25	U	-	-	18		-	-	-	-
MW-3D - DUP	8/19/2001	34000		-	-	-	-	2.5	U	2.5	U	2.5	U	2.5	U	-	-	20		-	-	-	-
MW-3D	11/19/2001	25000		-	-	-	-	2.5	U	2.5	U	2.5	U	2.5	U	-	-	8.3		-	-	-	-
MW-3D - DUP	11/19/2001	26000		-	-	-	-	2.5	U	2.5	U	2.5	U	2.5	U	-	-	9.8		-	-	-	-
MW-3D	2/20/2002	26000		-	-	-	-	0.5	U	0.5	U	0.5	U	0.5	U	-	-	18		-	-	-	-
MW-3D	2/20/2002	-	-	-	-	-	-	5	U	5	U	5	U	5	U	-	-	-	-	-	-	-	-
MW-3D	5/20/2002	22000		-	-	-	-	120	U	120	U	120	U	250	U	-	-	0.03	J	-	-	-	-
MW-3D	8/12/2002	20000		-	-	-	-	2.5	U	2.5	U	1	J	5	U	-	-	0.05	U	-	-	-	-
MW-3D	11/12/2002	20000		360		25	U	2.5	U	2.5	U	2.5	U	5	U	-	-	0.05	U	-	-	-	-
MW-3D	2/5/2003	25000		-	-	-	-	0.5	U	0.38	J	0.5	U	0.37	J	-	-	0.05	U	-	-	-	-
MW-3D	5/8/2003	24000		-	-	-	-	2.5	U	2.5	U	2.5	U	5	U	-	-	0.05	U	-	-	-	-
MW-3D	8/11/2003	20000		-	-	-	-	0.5	U	0.35	J	0.5	U	0.38	J	-	-	0.05	U	-	-	-	-
MW-3D	11/6/2003	23000		-	-	-	-	0.5	U	0.44	J	0.5	U	0.3	J	-	-	0.05	U	-	-	-	-
MW-3D	2/12/2004	17000		-	-	-	-	0.5	U	0.5	U	0.5	U	1	U	-	-	0.05	U	-	-	-	-
MW-3D	5/14/2004	19000		-	-	-	-	0.5	U	0.5	U	0.5	U	1	U	-	-	0.05	U	-	-	-	-
MW-3D	8/5/2004	15000		-	-	-	-	0.5	U	0.5	U	0.14	J	1	U	-	-	0.05	U	-	-	-	-
MW-3D	11/4/2004	17000		-	-	-	-	0.5	U	0.12	J	0.5	U	1	U	2	U	0.05	U	-	-	-	-
MW-3D	2/3/2005	12000	D	-	-	-	-	0.68	U	0.54	U	0.65	U	1.1	U	-	-	2200	Z	-	-	-	-
MW-3D	5/20/2005	11000	D	-	-	-	-	0.68	U	2.5	U	0.65	U	1.1	U	-	-	3100	Z	-	-	-	-
MW-3D	8/19/2005	13000	J	-	-	-	-	0.68	UJ	0.54	UJ	0.65	UJ	1.1	UJ	-	-	2900	J	-	-	-	-
MW-3D	11/10/2005	14000	D	-	-	-	-	0.68	U	0.54	U	0.65	U	1.1	U	-	-	2900	Z	-	-	-	-
MW-3D	2/22/2006	10000	D	-	-	-	-	6.8	U	5.4	U	6.5	U	11	U	-	-	2100	Z	-	-	-	-
MW-3D	5/16/2006	10000	D	-	-	-	-	0.68	U	0.54	U	0.65	U	1.1	U	-	-	1900	Z	-	-	-	-
MW-3D	8/10/2006	8100	J	-	-	-	-	0.68	U	0.6	JD	0.65	U	1.1	UJ	-	-	1100	Z	-	-	-	-
MW-3D	11/14/2006	5100	J	-	-	-	-	0.68	U	0.54	U	0.65	U	1.1	U	-	-	-	-	-	-	-	-
MW-3D	3/2/2007	5200	D	-	-	-	-	0.68	U	0.54	U	0.65	U	1.1	U	-	-	-	-	-	-	-	-
MW-3D	6/7/2007	450	D	-	-	-	-	0.28	U	0.22	U	0.26	U	0.44	U	-	-	-	-	-	-	-	-
MW-3D	11/13/2007	140	D	4600	J	0.18	U	0.14	U	0.86	U	0.13	U	0.5	U	-	-	-	-	-	-	-	-
MW-3D	11/14/2008	1400	D	-	-	-	-	0.062	U	0.5	U	0.068	U	0.11	U	-	-	-	-	-	-	-	-
MW-3D	11/18/2009	1.7		-	-	-	-	0.25	U	0.97	U	0.25	U	0.25	U	-	-	-	-	-	-	-	-
MW-3D	11/15/2010	1.8		-	-	-	-	-	-	-	-	-	-	-	-	-	-	-	-	-	-	-	-
MW-3D	11/14/2012	5.4		-	-	-	-	-	-	-	-	-	-	-	-	-	-	-	-	-	-	-	-
MW-3D	11/5/2013	2.3		210	J	1	UJ	-	-	-	-	-	-	-	-	-	-	-	-	-	-	-	-
MW-3D	11/13/2014	1.9		-	-	-	-	-	-	-	-	-	-	-	-	-	-	-	-	-	-	-	-
MW-4A	5/6/1998	67000		-	-	-	-	3300		1500		510		1600		-	-	25	U	-	-	-	-
MW-4A	8/13/1998	110000		-	-	-	-	4500		500	U	500	U	500	U	-	-	50	U	-	-	-	-
MW-4A	11/9/1998	80000		-	-	-	-	3900		500	U	500	U	500	U	-	-	50	U	-	-	-	-
MW-4A	1/19/1999	64000		-	-	-	-	3200		500	U	500	U	500	U	-	-	50	U	-	-	-	-
MW-4A	5/10/1999	19000		-	-	-	-	1300		25	U	25	U	28		-	-	6.7		-	-	-	-
MW-4A	8/4/1999	8500		-	-	-	-	600		50	U	50	U	50	U	-	-	9.2		-	-	-	-
MW-4A	11/4/1999	7700		-	-	-	-	360		50	U	50	U	50	U	-	-	6.6		-	-	-	-
MW-4A	2/14/2000	6700		-	-	-	-	450		14		7.5		15		-	-	8.7		-	-	-	-
MW-4A	5/11/2000	9200		-	-	-	-	640		7.7		4	U	4.3		-	-	6.8		-	-	-	-
MW-4A	8/15/2000	11000		-	-	-	-	490		15		15		40		-	-	8.8		-	-	-	-
MW-4A	11/13/2000	3300		-	-	-	-	200		15		40		84		-	-	5.4		-	-	-	-
MW-4A	2/24/2001	8200		-	-	-	-	660		36		63		99		-	-	9.7		-	-	-	-
MW-4A	5/22/2001	4100		-	-	-	-	350		16		14		26		-	-	7		-	-	-	-
MW-4A	8/16/2001	5300		-	-	-	-	190		19		26		22		-	-	6.7		-	-	-	-
MW-4A	11/18/2001	3700		-	-	-	-	210		18		41		20		-	-	5		-	-	-	-
MW-4A	2/23/2002	6500		-	-	-	-	230		17		16		20		-	-	7.6		-	-	-	-
MW-4A - DUP	2/23/2002	6300		-	-	-	-	230		17		18		21		-	-	7.5		-	-	-	-
MW-4A	5/22/2002	4700		-	-	-	-	100		5.7		9		6.3	J	-	-	0.55		-	-	-	-
MW-4A	11/17/2002	5300		-	-	-	-	100		12		32		33.1		-	-	1.7		-	-	-	-
MW-4A	5/21/2003	5100		-	-	-	-	56		6		4		16.6		-	-	1.1		-	-	-	-
MW-4A	11/15/2003	3300		-	-	-	-	14		2.9		1.8		7		-	-	0.24		-	-	-	-
MW-4A	5/24/2004	5200		-	-	-	-	24	J	25	U	25	U	50	U	-	-	0.57		-	-	-	-
MW-4A	11/11/2004	2300		-	-	-	-	13		3.2		2.5		5.8		-	-	0.64		-	-	-	-
MW-4A	5/9/2005	2700	D	-	-	-	-	6.9	D	1.8	JD	1.4	JD	3.85	JD	-	-	1800	Z	-	-	-	-
MW-4A	11/12/2005	1400		-	-	-	-	2.6		1.5	JD	1.3	JD	2.75	JD	-	-	1200		-	-	-	-
MW-4A	11/6/2006	940	J	-	-	-	-	4.1	D	1.5	U	1.3	D	2.44	JD	-	-	1500	Y	-	-	-	-
MW-4A	11/6/2007	150	D	-	-	-	-	6.5		1.3		5		2.66		-	-	-	-	-	-	-	-
MW-4A	11/12/2008	120	J	-	-	-	-	4.5	J	1.5		7.1	J	2.7	J	-	-	-	-	-	-	-	-
MW-4A	5/5/2009	190	D	740	J	0.19	U	12		2.5	U	8.4		4.4	U	-	-	-	-	-	-	-	-
MW-4A	11/11/2009	62	J	150	J	1	U	2.9	J	0.6		3.3	J	2.3	J	-	-	-	-	-	-	-	-
MW-4A	5/13/2010	120		770	J	1	U	-	-	-	-	-	-	-	-	-	-	-	-	-	-	-	-
MW-4A	11/11/2010	110		500	J	2	U	-	-	-	-	-	-	-	-	-	-	-	-	-	-	-	-
MW-4A	5/12/2011	210		1400	J	2	U	-	-	-	-	-	-	-	-	-	-	-	-	-	-	-	-
MW-4A	11/15/2011	130		350	J	4	U	-	-	-	-	-	-	-	-	-	-	-	-	-	-	-	-
MW-4A	5/30/2012	83		270		1	U	-	-	-	-	-	-	-	-	-	-	-	-	-	-	-	-
MW-4A	11/14/2012	26		120		1	U	-	-	-	-	-	-	-	-	-	-	-	-	-	-	-	-
MW-4A	7/16/2013	68		220		1	UJ	-	-	-	-	-	-	-	-	-	-	-	-	-	-	-	-
MW-4A	11/6/2013	55	J	5	UJ	1	UJ	-	-	-	-	-	-	-	-	-	-	-	-	-	-	-	-
MW-4A	11/14/2014	60		290		4	U	-	-	-	-	-	-	-	-	-	-	-	-	-	-	-	-
MW-4B	5/8/1998	5.8		-	-	-	-	0.5	U	0.5	U	0.5	U	0.89		-	-	0.05	U	-	-	-	-
MW-4B	8/11/1998	6.3		-	-	-	-	0.5	U	0.5	U	0.5	U	0.5	U	-	-	0.05	U	-	-	-	-
MW-4B	11/13/1998	2.6		-	-	-	-	0.5	U	0.5	U	0.5	U	0.5	U	-	-	0.05	U	-	-	-	-
MW-4B - DUP	11/13/1998	2.5		-	-	-	-	0.5	U	0.5	U	0.5	U	0.5	U	-	-	0.05	U	-	-	-	-
MW-4B - DUP	1/28/1999	5.7		-	-	-	-	0.5	U	0.5	U	0.5	U	0.5	U	-	-	0.05	U	-	-	-	-
MW-4B	5/11/1999	5.8		-	-	-	-	0.5	U	0.5	U	0.5	U	0.5	U	-	-	0.05	U	-	-	-	-
MW-4B	8/11/1999	3.9		-	-	-	-	0.5	U	0.5	U	0.5	U	0.5	U	-	-	0.05	U	-	-	-	-
MW-4B	11/8/1999	4.3		-	-	-	-	0.5	U	0.5	U	0.5	U	0.5	U	-	-	0.05	U	-	-	-	-
MW-4B	2/15/2000	1.6		-	-	-	-	0.5	U	0.5	U	0.5	U	0.5	U	-	-	0.05	U	-	-	-	-
MW-4B	5/11/2000	1		-	-	-	-	0.5	U	0.5	U	0.5	U	0.5	U	-	-	0.05	U	-	-	-	-
MW-4B - DUP	5/11/2000	1.2		-	-	-	-	0.5	U	0.5	U	0.5	U	0.5	U	-	-	0.05	U	-	-	-	-
MW-4B	8/16/2000	2.3		-	-	-	-	0.5	U	0.5	U	0.5	U	0.5	U	-	-	0.05	U	-	-	-	-
MW-4B	11/6/2000	1.2		-	-	-	-	0.5	U	0.5	U	0.5	U	0.5	U	-	-	0.05	U	-	-	-	-
MW-4B	2/23/2001	0.78		-	-	-	-	0.5	U	0.5	U	0.5	U	0.5	U	-	-	0.05	U	-	-	-	-
MW-4B	5/22/2001	0.85		-	-	-	-	0.5	U	0.5	U	0.5	U	0.5	U	-	-	-	-	-	-	-	-
MW-4B	8/18/2001	1		-	-	-	-	0.5	U	1.2		0.5	U	0.5	U	-	-	0.05	U	-	-	-	-
MW-4B	11/13/2001	1.2		-	-	-	-	0.5	U	0.5	U	0.5	U	0.5	U	-	-	0.05	U	-	-	-	-

Well ID	Sample Date	Methyl-tert-butyl ether (MTBE) (µg/L)		Tert-butyl alcohol (TBA) (µg/L)		Tert-butyl formate (TBF) (µg/L)		Benzene (µg/L)		Toluene (µg/L)		Ethylbenzene (µg/L)		Total Xylenes (µg/L)		Naphthalene (µg/L)		TPH-Gasoline Range (mg/L)		TPH-Diesel Range (mg/L)		TPH-Oil Range (mg/L)	
MW-4B	2/19/2002	0.87		-	-	-	-	0.5	U	0.5	U	0.5	U	0.5	U	-	-	0.05	U	-	-	-	-
MW-4B	5/21/2002	0.71		-	-	-	-	0.5	U	0.5	U	0.5	U	1	U	-	-	0.05	U	-	-	-	-
MW-4B	8/11/2002	0.69		-	-	-	-	0.5	U	0.5	U	0.5	U	0.31	J	-	-	0.05	U	-	-	-	-
MW-4B	11/17/2002	0.93		10	U	5	U	0.5	U	0.5	U	0.5	U	1	U	-	-	0.05	U	-	-	-	-
MW-4B	2/12/2003	0.88		-	-	-	-	0.5	U	0.5	U	0.5	U	1	U	-	-	0.05	U	-	-	-	-
MW-4B	5/21/2003	0.5	U	-	-	-	-	0.5	U	0.5	U	0.5	U	1	U	-	-	0.05	U	-	-	-	-
MW-4B	11/15/2003	0.88		-	-	-	-	0.5	U	0.26	J	0.5	U	0.99	J	-	-	0.05	U	-	-	-	-
MW-4B	5/21/2004	0.63		-	-	-	-	0.5	U	0.5	U	0.5	U	1	U	-	-	0.05	U	-	-	-	-
MW-4B	11/11/2004	0.39	J	-	-	-	-	0.5	U	0.5	U	0.5	U	1	U	-	-	0.05	U	-	-	-	-
MW-4B	5/12/2005	0.72	U	-	-	-	-	0.14	U	0.11	U	0.13	U	0.22	U	-	-	13	U	-	-	-	-
MW-4B	11/16/2005	0.54		-	-	-	-	0.14	U	0.5	U	0.13	U	0.23	J	-	-	13	U	-	-	-	-
MW-4B	11/6/2006	0.41	J	-	-	-	-	0.14	U	0.11	U	0.13	U	0.22	U	-	-	13	U	-	-	-	-
MW-4B	11/6/2007	0.64		-	-	-	-	0.14	U	0.5	U	0.13	U	0.22	U	-	-	-	-	-	-	-	-
MW-4B	11/12/2008	0.36	J	-	-	-	-	0.062	U	0.5	U	0.068	U	0.11	U	-	-	-	-	-	-	-	-
MW-4B - DUP	11/12/2008	0.38	J	-	-	-	-	0.062	U	0.5	U	0.068	U	0.11	U	-	-	-	-	-	-	-	-
MW-4B	11/9/2009	0.25	U	-	-	-	-	0.25	U	0.25	U	0.25	U	0.25	U	-	-	-	-	-	-	-	-
MW-4B	11/10/2010	0.25	U	-	-	-	-	-	-	-	-	-	-	-	-	-	-	-	-	-	-	-	-
MW-4B	11/15/2011	0.5	U	-	-	-	-	-	-	-	-	-	-	-	-	-	-	-	-	-	-	-	-
MW-5A	11/13/2000	2300		-	-	-	-	2		1	U	1	U	1	U	-	-	0.95		-	-	-	-
MW-5A	2/25/2001	1100		-	-	-	-	1	U	1	U	1		1	U	-	-	0.59		-	-	-	-
MW-5A	5/16/2001	380		-	-	-	-	0.57		0.5	U	1.2		1.4		-	-	0.26		-	-	-	-
MW-5A	8/14/2001	330		-	-	-	-	0.5	U	0.5	U	0.5	U	0.5	U	-	-	0.19		-	-	-	-
MW-5A	11/18/2001	530		-	-	-	-	1.9		1	U	1.8		1	U	-	-	0.22		-	-	-	-
MW-5A	2/19/2002	330		-	-	-	-	0.5	U	0.5	U	0.5	U	0.5	U	-	-	0.23		-	-	-	-
MW-5A	5/21/2002	170		-	-	-	-	0.23	J	0.5	U	2		1.3		-	-	0.03	J	-	-	-	-
MW-5A	8/11/2002	130		-	-	-	-	5	U	5	U	5	U	10	U	-	-	0.05	U	-	-	-	-
MW-5A	11/17/2002	250		13		1.6	J	0.5	U	0.5	U	0.21	J	1	U	-	-	0.05	U	-	-	-	-
MW-5A	11/17/2002	-	-	-	-	-	-	12	U	-	-	-	-	-	-	-	-	-	-	-	-	-	-
MW-5A	2/10/2003	250		37		1.4	J	0.5	U	0.25	J	0.48	J	1	U	-	-	0.05	U	-	-	-	-
MW-5A	5/13/2003	190		7.9	J	1.5	J	0.5	U	0.5	U	0.5	U	1	U	-	-	0.05	U	-	-	-	-
MW-5A - DUP	5/13/2003	210		8.7	J	1.1	J	0.5	U	0.5	U	0.5	U	1	U	-	-	0.05	U	-	-	-	-
MW-5A	11/10/2003	110		8	J	0.94	J	0.5	U	0.35	J	0.26	J	0.72	J	-	-	0.05	U	-	-	-	-
MW-5A	11/5/2004	110		5.6	J	5	U	0.5	U	0.21	J	0.5	U	1	U	-	-	0.05	U	-	-	-	-
MW-5A	5/9/2005	41		18	J	0.12	UJ	0.14	U	0.51	U	0.13	U	0.49	J	-	-	40	J	-	-	-	-
MW-5A	11/10/2005	32	J	1.1	UJ	0.12	U	0.14	U	0.5	U	0.13	U	0.22	U	-	-	14	J	-	-	-	-
MW-5A	11/6/2006	7.5		9.2	J	0.12	U	0.14	U	0.11	U	0.13	U	0.22	U	-	-	13	U	-	-	-	-
MW-5A - DUP	11/6/2006	7.9	J	4.7	J	0.12	UJ	0.14	UJ	0.11	U	0.13	U	0.22	U	-	-	13	U	-	-	-	-
MW-5A	11/6/2007	4.1		-	-	-	-	0.14	U	0.5	U	0.13	U	0.22	U	-	-	-	-	-	-	-	-
MW-5A	11/11/2008	3.2		-	-	-	-	0.062	U	0.5	U	0.068	U	0.11	U	-	-	-	-	-	-	-	-
MW-5A	11/9/2009	0.67		-	-	-	-	0.25	U	0.25	U	0.25	U	0.25	U	-	-	-	-	-	-	-	-
MW-5B	5/8/1998	6800		-	-	-	-	2000		160		1300		2100		-	-	18		-	-	-	-
MW-5B	8/12/1998	8700		-	-	-	-	1700		80		1000		1300		-	-	15		-	-	-	-
MW-5B	11/13/1998	3500		-	-	-	-	2500		50	U	550		200		-	-	10		-	-	-	-
MW-5B	1/28/1999	4200		-	-	-	-	1200		50		250		110		-	-	15		-	-	-	-
MW-5B	5/11/1999	2500		-	-	-	-	780		45		220		140		-	-	5.9		-	-	-	-
MW-5B	8/11/1999	1500		-	-	-	-	480		19		43		32		-	-	8.9		-	-	-	-
MW-5B	11/4/1999	1600		-	-	-	-	250		15		33		31		-	-	7.2		-	-	-	-
MW-5B	2/15/2000	1300		-	-	-	-	110		13		61		73		-	-	7.2		-	-	-	-
MW-5B	5/10/2000	860		-	-	-	-	130		25		68		115.6		-	-	7.2		-	-	-	-
MW-5B	8/15/2000	650		-	-	-	-	66		8.1		13		11		-	-	4.1		-	-	-	-
MW-6A	11/13/2000	4100		-	-	-	-	180		380		900		2160		-	-	17		-	-	-	-
MW-6A	2/24/2001	860		-	-	-	-	180		480		1300		5000		-	-	20		-	-	-	-
MW-6A	5/16/2001	1900		-	-	-	-	110		48		260		670		-	-	10		-	-	-	-
MW-6A	8/14/2001	4200		-	-	-	-	140		80		580		870		-	-	11		-	-	-	-
MW-6A	11/18/2001	2800		-	-	-	-	300		49		460		565		-	-	8.3		-	-	-	-
MW-6A	2/19/2002	450		-	-	-	-	73		61		600		1450		-	-	13		-	-	-	-
MW-6A	5/21/2002	970		-	-	-	-	50		21		190		266		-	-	5		-	-	-	-
MW-6A	8/11/2002	1100		-	-	-	-	130		21		220		174		-	-	2.6		-	-	-	-
MW-6A	11/17/2002	1500		150		22		240		11		120		137		-	-	1.1		-	-	-	-
MW-6A	2/10/2003	580		42		5	U	65		11		290		600		-	-	5		-	-	-	-
MW-6A	5/13/2003	230		10	U	5	U	38		13		340		636		-	-	7.2		-	-	-	-
MW-6A	8/12/2003	870		89		5.3		75		8.6		170		104		-	-	1.7		-	-	-	-
MW-6A	11/10/2003	940		42		3.5	J	230		5.6		200		132		-	-	1.5		-	-	-	-
MW-6A	2/23/2004	230		60		5	U	60		5.3		460		533		-	-	6.5		-	-	-	-
MW-6A	5/14/2004	600		39		5	U	29		1.5		5.8		23.3		-	-	0.84		-	-	-	-
MW-6A	11/5/2004	440		30		5	U	25		3.5		190		125.5		-	-	2		-	-	-	-
MW-6A	5/9/2005	53		1.1	UJ	0.12	UJ	18		2		180	D	74.3	D	-	-	3300	Y	-	-	-	-
MW-6A	11/10/2005	220	J	16	J	0.12	U	100	D	5.8		110	D	20.7		-	-	1200	Y	-	-	-	-
MW-6A	5/17/2006	130	J	1.1	UJ	0.12	U	5.2		1		81	D	14.4		-	-	670	Y	-	-	-	-
MW-6A	11/6/2006	110	J	1.1	UJ	0.12	UJ	57	D	3.4		140	D	12.4		-	-	1000	Y	-	-	-	-
MW-6A	6/5/2007	7.8		-	-	-	-	0.14	U	0.11	U	0.13	U	0.22	U	-	-	-	-	-	-	-	-
MW-6A	11/6/2007	1.9		-	-	-	-	0.14	U	0.5	U	0.13	U	0.22	U	-	-	-	-	-	-	-	-
MW-6A	11/11/2008	4.6		-	-	-	-	0.062	U	0.5	U	0.068	U	0.16	J	-	-	-	-	-	-	-	-
MW-6A	11/9/2009	4.5		-	-	-	-	0.74		0.25	U	0.25	U	0.25	U	-	-	-	-	-	-	-	-
MW-6B	11/15/2000	0.52		-	-	-	-	0.5	U	0.5	U	0.5	U	0.5	U	-	-	0.05	U	-	-	-	-
MW-6B	2/23/2001	0.5	U	-	-	-	-	0.5	U	0.5	U	0.5	U	0.5	U	-	-	0.05	U	-	-	-	-
MW-6B	5/22/2001	0.5	U	-	-	-	-	0.5	U	0.5	U	0.5	U	0.5	U	-	-	0.05	U	-	-	-	-
MW-6B	8/18/2001	0.5	U	-	-	-	-	0.5	U	0.81		0.5	U	0.5	U	-	-	0.05	U	-	-	-	-
MW-6B	11/19/2001	0.5	U	-	-	-	-	0.5	U	0.5	U	0.5	U	0.5	U	-	-	0.05	U	-	-	-	-
MW-6B	2/19/2002	0.5	U	-	-	-	-	0.5	U	0.5	U	0.5	U	0.5	U	-	-	0.05	U	-	-	-	-
MW-6B	5/21/2002	0.5	U	-	-	-	-	0.5	U	0.5	U	0.5	U	1	U	-	-	0.05	U	-	-	-	-
MW-6B	8/9/2002	0.5	U	-	-	-	-	0.5	U	0.5	U	0.5	U	1	U	-	-	0.05	U	-	-	-	-
MW-6B	11/12/2002	0.5	U	-	-	-	-	0.5	U	0.5	U	0.5	U	1	U	-	-	0.05	U	-	-	-	-
MW-6B	2/12/2003	0.5	U	-	-	-	-	0.5	U	0.22	J	0.5	U	0.26	J	-	-	0.05	U	-	-	-	-
MW-6B	5/20/2003	0.5	U	-	-	-	-	0.5	U	0.5	U	0.5	U	1	U	-	-	0.05	U	-	-	-	-
MW-6B	11/15/2003	0.5	U	-	-	-	-	0.5	U	0.5	U	0.5	U	0.25	J	-	-	0.05	U	-	-	-	-
MW-6B	5/24/2004	0.5	U	-	-	-	-	0.5	U	0.5	U	0.5	U	1	U	-	-	0.05	U	-	-	-	-
MW-6B	11/11/2004	0.5	U	-	-	-	-	0.5	U	0.5	U	0.5	U	1	U	-	-	0.05	U	-	-	-	-
MW-6B	5/12/2005	0.2	U	-	-	-	-	0.14	U	0.5	U	0.13	U	0.22	U	-	-	13	U	-	-	-	-
MW-6B	11/9/2005	0.2	UJ	-	-	-	-	0.14	U	0.19	J	0.13	U	0.41	J	-	-	82	Z	-	-	-	-
MW-6B	11/6/2006	0.2	UJ	-	-	-	-	0.14	U	0.5	U	0.13	U	0.18	J	-	-	13	U	-	-	-	-
MW-6B	11/12/2008	0.084	U	-	-	-	-	0.062	U	0.5	U	0.068	U	0.11	U	-	-	-	-	-	-	-	-
MW-6B	11/13/2009	0.25	U	-	-	-	-	0.25	U	0.25	U	0.25	U	0.25	U	-	-	-	-	-	-	-	-
MW-6B	11/12/2010	0.25	U	-	-	-	-	-	-	-	-	-	-	-	-	-	-	-	-	-	-	-	-
MW-6B	11/16/2011	0.25	U	-	-	-	-	-	-	-	-	-	-	-	-	-	-	-	-	-	-	-	-
MW-7A	11/13/2000	400		-	-	-	-	77		20		39		89		-	-	1.7		-	-	-	-
MW-7A	2/24/2001	8100		-	-	-	-	310		20		61		140		-	-	4.7		-	-	-	-
MW-7A	5/16/2001	3600		-	-	-	-	19		6.3	U	6.3	U	13		-	-	3.1		-	-	-	-
MW-7A	8/14/2001	3000		-	-	-	-	6.6		6.3	U	6.3	U	6.3	U	-	-	1.9		-	-	-	-
MW-7A	11/18/2001	3800		-	-	-	-	25		5	U	5	U	8.3		-	-	2.2		-	-	-	-
MW-7A	2/19/2002	4600		-	-	-	-	68		5	U	11		23		-	-	4		-	-	-	-
MW-7A	5/22/2002	3200		-	-	-	-	5.9		0.85		0.95		2.91		-	-	0.34		-	-	-	-
MW-7A	8/11/2002	2200		-	-	-	-	5.5		2.5	U	2.2	J	9.3		-	-	0.38		-	-	-	-
MW-7A	11/17/2002	2800		49		33		1.2		0.27	J	0.64		0.53	J	-	-	0.17		-	-	-	-
MW-7A	2/10/2003	5300		170		25		34		6.6		5.9		40.5		-	-	0.55		-	-	-	-
MW-7A	5/13/2003	3900		59		26		6.1		0.46	J	0.43	J	2.1		-	-	0.31		-	-	-	-
MW-7A	8/12/2003	2000		120		20		4.8		0.45	J	1.5		1.79		-	-	0.36		-	-	-	-
MW-7A	11/10/2003	2600		48		20		4.5		0.78		1.7		2.33		-	-	0.11		-	-	-	-
MW-7A	2/23/2004	3200		190		14		9.2		1.2		2		4.9		-	-	0.57		-	-	-	-
MW-7A	5/14/2004	2000		67		20		2.5		0.29	J	0.36	J	1.16	J	-	-	0.21		-	-	-	-
MW-7A	8/5/2004	1200		18		7.1		3.3		0.57		1.1		0.82	J	-	-	0.12		-	-	-	-
MW-7A	11/5/2004	1400		68		14		4		1.2		2		2.25		-	-	0.32		-	-	-	-
MW-7A	2/3/2005	990	J	1.1	UJ	0.12	U	26	J	5	J	13	J	13.8	J	-	-	1200	Z	-	-	-	-
MW-7A - DUP	2/3/2005	1100	J	250	UJ	0.12	U	9.5	J	2.2	J	3.5	J	3.41	J	-	-	1100	Z	-	-	-	-
MW-7A	5/9/2005	1100	D	5.2	UJ	0.6	U	5.8	D	2.5	U	0.85	JD	2	JD	-	-	1100	Z	-	-	-	-
MW-7A	8/18/2005	660	D	1.1	UJ	0.12	UJ	6.2		1.3	U	2		1	U	-	-	770	Z	-	-	-	-
MW-7A	11/10/2005	630	D	14	J	0.12	U	2.1		0.56	U	1.3		0.29	J	-	-	300	J	-	-	-	-
MW-7A	5/17/2006	670	J	5.2	UJ	0.6	UJ	4.8	D	1.3	JD	2	JD	1.1	U	-	-	740	Y	-	-	-	-
MW-7A	11/6/2006	440	D	170	UJ	0.12	U	8.9		1.6	U	7.1		1.82	J	-	-	680	Y	-	-	-	-
MW-7A	6/5/2007	300	D	-	-	-	-	46	D	6.7	U	27	U	18	D	-	-	-	-	-	-	-	-
MW-7A	11/6/2007	240	D	-	-	-	-	26		4		16		4.11		-	-	-	-	-	-	-	-

Well ID	Sample Date	Methyl-tert-butyl ether (MTBE) (µg/L)		Tert-butyl alcohol (TBA) (µg/L)		Tert-butyl formate (TBF) (µg/L)		Benzene (µg/L)		Toluene (µg/L)		Ethylbenzene (µg/L)		Total Xylenes (µg/L)		Naphthalene (µg/L)		TPH-Gasoline Range (mg/L)		TPH-Diesel Range (mg/L)		TPH-Oil Range (mg/L)	
MW-7A	11/11/2008	220	D	-	-	-	-	48	J	7.6	J	38	J	7.59	J	-	-	-	-	-	-	-	-
MW-7A	11/9/2009	150		-	-	-	-	51		10		83		13.8		-	-	-	-	-	-	-	-
MW-86D	5/21/2005	0.2	U	-	-	-	-	0.14	U	0.5	U	0.13	U	0.22	U	-	-	-	-	-	-	-	-
MW-86D - DUP	5/21/2005	0.2	U	-	-	-	-	0.14	U	0.11	U	0.13	U	0.22	U	-	-	-	-	-	-	-	-
MW-86D	8/16/2005	0.2	U	-	-	-	-	0.14	U	0.5	U	0.13	U	0.22	U	-	-	-	-	-	-	-	-
MW-86D	11/15/2005	0.2	U	-	-	-	-	0.14	U	0.13	J	0.13	U	0.22	U	-	-	-	-	-	-	-	-
MW-86D	2/22/2006	0.2	UJ	-	-	-	-	0.14	U	0.5	U	0.13	U	0.22	U	-	-	-	-	-	-	-	-
MW-86D	5/25/2006	0.2	U	-	-	-	-	0.14	U	0.17	J	0.13	U	0.22	U	-	-	-	-	-	-	-	-
MW-86D - DUP	5/25/2006	0.2	U	-	-	-	-	0.14	U	0.11	J	0.13	U	0.22	U	-	-	-	-	-	-	-	-
MW-86D	8/11/2006	0.2	UJ	-	-	-	-	0.14	U	0.5	U	0.13	U	0.22	U	-	-	-	-	-	-	-	-
MW-86D - DUP	8/11/2006	0.2	UJ	-	-	-	-	0.14	U	0.5	U	0.13	U	0.22	U	-	-	-	-	-	-	-	-
MW-86D	11/13/2006	0.2	UJ	-	-	-	-	0.14	U	0.11	U	0.13	U	0.22	U	-	-	-	-	-	-	-	-
MW-86D	3/3/2007	0.2	U	-	-	-	-	0.14	U	0.11	U	0.13	U	0.22	U	-	-	-	-	-	-	-	-
MW-86D	6/13/2007	0.2	U	-	-	-	-	0.14	U	0.11	U	0.13	U	0.22	U	-	-	-	-	-	-	-	-
MW-86D	8/24/2007	0.2	U	-	-	-	-	0.14	U	0.11	U	0.13	U	0.22	U	-	-	-	-	-	-	-	-
MW-86D	11/14/2007	0.2	U	-	-	-	-	0.14	U	0.75	U	0.13	U	0.22	U	-	-	-	-	-	-	-	-
MW-86D - DUP	11/14/2007	0.2	U	-	-	-	-	0.14	U	0.5	U	0.13	U	0.22	U	-	-	-	-	-	-	-	-
MW-86D	2/22/2008	0.2	U	-	-	-	-	0.14	U	0.11	U	0.13	U	0.22	U	-	-	-	-	-	-	-	-
MW-86D	5/12/2008	0.084	U	-	-	-	-	0.062	U	0.071	U	0.068	U	0.11	U	-	-	-	-	-	-	-	-
MW-86D	8/18/2008	0.084	U	-	-	-	-	0.062	U	0.071	U	0.068	U	0.11	U	-	-	-	-	-	-	-	-
MW-86D	11/10/2008	0.084	U	-	-	-	-	0.062	U	0.64	U	0.068	U	0.12	J	-	-	-	-	-	-	-	-
MW-86D	2/18/2009	0.084	U	-	-	-	-	0.062	U	0.071	U	0.068	U	0.11	U	-	-	-	-	-	-	-	-
MW-86D	5/8/2009	0.084	U	-	-	-	-	0.062	U	0.071	U	0.068	U	0.11	U	-	-	-	-	-	-	-	-
MW-86D	11/18/2009	0.25	U	-	-	-	-	0.25	U	0.25	U	0.25	U	0.25	U	-	-	-	-	-	-	-	-
MW-86D - DUP	11/18/2009	0.25	U	-	-	-	-	0.25	U	0.25	U	0.25	U	0.25	U	-	-	-	-	-	-	-	-
MW-86D	5/19/2010	0.25	U	-	-	-	-	-	-	-	-	-	-	-	-	-	-	-	-	-	-	-	-
MW-86D	11/22/2010	0.25	U	-	-	-	-	-	-	-	-	-	-	-	-	-	-	-	-	-	-	-	-
MW-86D	5/16/2011	0.25	U	-	-	-	-	-	-	-	-	-	-	-	-	-	-	-	-	-	-	-	-
MW-86D	11/28/2011	0.25	U	-	-	-	-	-	-	-	-	-	-	-	-	-	-	-	-	-	-	-	-
MW-86D	6/5/2012	0.25	U	-	-	-	-	-	-	-	-	-	-	-	-	-	-	-	-	-	-	-	-
MW-86D - DUP	6/5/2012	0.25	U	-	-	-	-	-	-	-	-	-	-	-	-	-	-	-	-	-	-	-	-
MW-86D	11/12/2012	0.25	U	-	-	-	-	-	-	-	-	-	-	-	-	-	-	-	-	-	-	-	-
MW-86D	7/17/2013	0.25	U	-	-	-	-	-	-	-	-	-	-	-	-	-	-	-	-	-	-	-	-
MW-86D	11/7/2013	0.25	U	-	-	-	-	-	-	-	-	-	-	-	-	-	-	-	-	-	-	-	-
MW-86D - DUP	11/7/2013	0.25	U	-	-	-	-	-	-	-	-	-	-	-	-	-	-	-	-	-	-	-	-
MW-86D	11/11/2014	0.25	U	-	-	-	-	-	-	-	-	-	-	-	-	-	-	-	-	-	-	-	-
MW-86S	5/16/2005	0.2	U	-	-	-	-	0.14	U	0.17	J	0.13	U	0.2	J	-	-	-	-	-	-	-	-
MW-86S	8/15/2005	0.2	U	-	-	-	-	0.14	U	0.5	U	0.13	U	0.5	U	-	-	-	-	-	-	-	-
MW-86S	11/16/2005	0.2	U	-	-	-	-	0.14	U	0.5	U	0.13	U	0.23	J	-	-	-	-	-	-	-	-
MW-86S	2/23/2006	0.2	U	-	-	-	-	0.14	U	0.5	U	0.13	U	0.19	J	-	-	-	-	-	-	-	-
MW-86S	5/25/2006	0.2	U	-	-	-	-	0.14	U	0.16	J	0.13	U	0.15	J	-	-	-	-	-	-	-	-
MW-86S	8/11/2006	0.2	UJ	-	-	-	-	0.14	U	0.5	U	0.13	U	0.45	J	-	-	-	-	-	-	-	-
MW-86S	11/13/2006	0.2	UJ	-	-	-	-	0.14	U	0.5	U	0.13	U	0.24	J	-	-	-	-	-	-	-	-
MW-86S	3/3/2007	0.2	U	-	-	-	-	0.14	U	0.5	U	0.13	U	0.5	U	-	-	-	-	-	-	-	-
MW-86S	6/13/2007	0.2	U	-	-	-	-	0.14	U	0.11	U	0.13	U	0.22	U	-	-	-	-	-	-	-	-
MW-86S	8/24/2007	0.2	U	-	-	-	-	0.14	U	0.11	U	0.13	U	0.15	J	-	-	-	-	-	-	-	-
MW-86S	11/14/2007	0.2	U	-	-	-	-	0.14	U	0.5	U	0.13	U	0.5	U	-	-	-	-	-	-	-	-
MW-86S	2/22/2008	0.2	U	-	-	-	-	0.14	U	0.11	U	0.13	U	0.5	U	-	-	-	-	-	-	-	-
MW-86S - DUP	2/22/2008	0.2	U	-	-	-	-	0.14	U	0.5	J	0.13	U	0.5	U	-	-	-	-	-	-	-	-
MW-86S	5/12/2008	0.084	U	-	-	-	-	0.062	U	0.5	U	0.068	U	0.5	U	-	-	-	-	-	-	-	-
MW-86S	8/18/2008	0.084	U	-	-	-	-	0.062	U	0.5	U	0.068	U	0.08	J	-	-	-	-	-	-	-	-
MW-86S	11/10/2008	0.084	U	-	-	-	-	0.062	U	0.55	U	0.068	U	0.13	J	-	-	-	-	-	-	-	-
MW-86S	2/18/2009	0.084	U	-	-	-	-	0.062	U	0.5	U	0.068	U	0.5	U	-	-	-	-	-	-	-	-
MW-86S	5/8/2009	0.084	U	-	-	-	-	0.062	U	0.071	U	0.068	U	0.11	U	-	-	-	-	-	-	-	-
MW-86S	11/18/2009	0.25	U	-	-	-	-	0.25	U	0.25	U	0.25	U	0.25	U	-	-	-	-	-	-	-	-
MW-86S	5/19/2010	0.25	U	-	-	-	-	-	-	-	-	-	-	-	-	-	-	-	-	-	-	-	-
MW-86S	11/22/2010	0.25	U	-	-	-	-	-	-	-	-	-	-	-	-	-	-	-	-	-	-	-	-
MW-86S	5/16/2011	0.25	U	-	-	-	-	-	-	-	-	-	-	-	-	-	-	-	-	-	-	-	-
MW-86S	11/28/2011	0.25	U	-	-	-	-	-	-	-	-	-	-	-	-	-	-	-	-	-	-	-	-
MW-86S	6/5/2012	0.25	U	-	-	-	-	-	-	-	-	-	-	-	-	-	-	-	-	-	-	-	-
MW-86S	11/12/2012	0.25	U	-	-	-	-	-	-	-	-	-	-	-	-	-	-	-	-	-	-	-	-
MW-86S	7/17/2013	0.25	U	-	-	-	-	-	-	-	-	-	-	-	-	-	-	-	-	-	-	-	-
MW-86S	11/7/2013	0.25	U	-	-	-	-	-	-	-	-	-	-	-	-	-	-	-	-	-	-	-	-
MW-86S	11/11/2014	0.25	U	-	-	-	-	-	-	-	-	-	-	-	-	-	-	-	-	-	-	-	-
MW-88D	3/3/2007	0.2	U	-	-	-	-	0.14	U	0.11	U	0.13	U	0.22	U	-	-	-	-	-	-	-	-
MW-88D	6/13/2007	0.2	U	-	-	-	-	0.14	U	0.11	U	0.13	U	0.22	U	-	-	-	-	-	-	-	-
MW-88D	8/24/2007	0.2	U	-	-	-	-	0.14	U	0.11	U	0.13	U	0.22	U	-	-	-	-	-	-	-	-
MW-88D	11/14/2007	0.2	U	-	-	-	-	0.14	U	0.5	U	0.13	U	0.22	U	-	-	-	-	-	-	-	-
MW-88D	2/22/2008	0.2	U	-	-	-	-	0.14	U	0.5	U	0.13	U	0.22	U	-	-	-	-	-	-	-	-
MW-88D	5/12/2008	0.084	U	-	-	-	-	0.062	U	0.5	U	0.068	U	0.11	U	-	-	-	-	-	-	-	-
MW-88D	8/18/2008	0.084	U	-	-	-	-	0.062	U	0.071	U	0.068	U	0.11	U	-	-	-	-	-	-	-	-
MW-88D	11/10/2008	0.084	U	-	-	-	-	0.062	U	0.5	U	0.068	U	0.13	J	-	-	-	-	-	-	-	-
MW-88D - DUP	11/10/2008	0.084	U	-	-	-	-	0.062	U	0.5	U	0.068	U	0.12	J	-	-	-	-	-	-	-	-
MW-88D	2/18/2009	0.084	U	-	-	-	-	0.062	U	0.071	U	0.068	U	0.11	U	-	-	-	-	-	-	-	-
MW-88D	5/8/2009	0.084	U	-	-	-	-	0.062	U	0.5	J	0.068	U	0.11	U	-	-	-	-	-	-	-	-
MW-88D - DUP	5/8/2009	0.084	U	-	-	-	-	0.062	U	0.071	U	0.068	U	0.11	U	-	-	-	-	-	-	-	-
MW-88D	11/17/2009	0.25	U	-	-	-	-	0.25	U	0.25	U	0.25	U	0.25	U	-	-	-	-	-	-	-	-
MW-88D	5/19/2010	0.25	U	-	-	-	-	-	-	-	-	-	-	-	-	-	-	-	-	-	-	-	-
MW-88D	11/23/2010	0.25	U	-	-	-	-	-	-	-	-	-	-	-	-	-	-	-	-	-	-	-	-
MW-88D	5/13/2011	0.25	U	-	-	-	-	-	-	-	-	-	-	-	-	-	-	-	-	-	-	-	-
MW-88S	3/3/2007	0.2	U	-	-	-	-	0.14	U	0.11	U	0.13	U	0.22	U	-	-	-	-	-	-	-	-
MW-88S	6/13/2007	0.2	U	-	-	-	-	0.14	U	0.5	U	0.13	U	0.22	U	-	-	-	-	-	-	-	-
MW-88S	8/24/2007	0.2	U	-	-	-	-	0.14	U	0.11	U	0.13	U	0.22	U	-	-	-	-	-	-	-	-
MW-88S	11/14/2007	0.2	U	-	-	-	-	0.14	U	0.5	U	0.13	U	0.22	U	-	-	-	-	-	-	-	-
MW-88S	2/22/2008	0.2	U	-	-	-	-	0.14	U	0.5	U	0.13	U	0.22	U	-	-	-	-	-	-	-	-
MW-88S	5/12/2008	0.084	U	-	-	-	-	0.062	U	0.5	U	0.068	U	0.11	U	-	-	-	-	-	-	-	-
MW-88S	8/18/2008	0.084	U	-	-	-	-	0.062	U	0.5	U	0.068	U	0.11	U	-	-	-	-	-	-	-	-
MW-88S	11/10/2008	0.084	U	-	-	-	-	0.062	U	0.93	U	0.5	U	0.59		-	-	-	-	-	-	-	-
MW-88S	2/18/2009	0.084	U	-	-	-	-	0.062	U	0.5	U	0.068	U	0.11	U	-	-	-	-	-	-	-	-
MW-88S	5/8/2009	0.084	U	-	-	-	-	0.062	U	0.5	U	0.068	U	0.11	U	-	-	-	-	-	-	-	-
MW-88S	11/17/2009	0.25	U	-	-	-	-	0.25	U	0.25	U	0.25	U	0.25	U	-	-	-	-	-	-	-	-
MW-88S	5/19/2010	0.25	U	-	-	-	-	-	-	-	-	-	-	-	-	-	-	-	-	-	-	-	-
MW-88S	11/23/2010	0.25	U	-	-	-	-	-	-	-	-	-	-	-	-	-	-	-	-	-	-	-	-
MW-88S - DUP	11/23/2010	0.25	U	-	-	-	-	-	-	-	-	-	-	-	-	-	-	-	-	-	-	-	-
MW-88S	5/13/2011	0.25	U	-	-	-	-	-	-	-	-	-	-	-	-	-	-	-	-	-	-	-	-
MW-8A	11/6/2000	2000		-	-	-	-	69		2.5	U	28		40		-	-	1.6		-	-	-	-
MW-8A	2/24/2001	550		-	-	-	-	15		0.5	U	16		7.23		-	-	0.53		-	-	-	-
MW-8A	5/16/2001	1100		-	-	-	-	0.5	U	0.5	U	0.5	U	0.5	U	-	-	0.91		-	-	-	-
MW-8A	8/14/2001	660		-	-	-	-	0.5	U	0.59		0.5	U	0.5	U	-	-	0.45		-	-	-	-
MW-8A	11/18/2001	1500		-	-	-	-	74		1.1		37		37.9		-	-	1.1		-	-	-	-
MW-8A	2/19/2002	520		-	-	-	-	20		1	U	5.3		1.5		-	-	0.68		-	-	-	-
MW-8A - DUP	2/19/2002	520		-	-	-	-	18		1	U	4.3		1.2		-	-	0.65		-	-	-	-
MW-8A	5/21/2002	940		-	-	-	-	17		0.49	J	10		5.8		-	-	0.15		-	-	-	-
MW-8A	8/11/2002	320		-	-	-	-	5	U	5	U	5	U	10	U	-	-	0.05	U	-	-	-	-
MW-8A - DUP	8/11/2002	360		-	-	-	-	5	U	5	U	5	U	10	U	-	-	0.05	U	-	-	-	-
MW-8A	11/17/2002	630		10	U	5	U	21		0.28	J	2.7		1.75		-	-	0.11		-	-	-	-
MW-8A	2/10/2003	250		-	-	-	-	1.2		0.5	U	0.5	U	1	U	-	-	0.068		-	-	-	-
MW-8A	5/21/2003	270		-	-	-	-	0.5	U	0.5	U	0.5	U	1	U	-	-	0.05	U	-	-	-	-
MW-8A	8/12/2003	400		-	-	-	-	0.5	U	0.5	U	0.5	U	1	U	-	-	0.05	U	-	-	-	-
MW-8A	11/10/2003	820		-	-	-	-	61		0.74		5.2		2.71		-	-	0.15		-	-	-	-
MW-8A	2/23/2004	99		-	-	-	-	0.87		0.5	U	0.26	J	1	U	-	-	0.083		-	-	-	-
MW-8A	5/14/2004	280		-	-	-	-	0.5	U	0.5	U	0.5	U	1	U	-	-	0.05	U	-	-	-	-
MW-8A	8/11/2004	230		-	-	-	-	0.5	U	0.5	U	0.5	U	1	U	-	-	0.05	U	-	-	-	-
MW-8A - DUP	8/11/2004	230		-	-	-	-	0.5	U	0.5	U	0.5	U	1	U	-	-	0.05	U	-	-	-	-
MW-8A	11/11/2004	230		-	-	-	-	12		0.45	J	0.88		1	J	-	-	0.16		-	-	-	-
MW-8A	2/10/2005	85	J	-	-	-	-	0.29		0.5	U	0.13	U	0.22	U	-	-	100	J	-	-	-	-
MW-8A	5/9/2005	56		-	-	-	-	0.9		0.5	U	0.4	J	0.63	J	-	-	120	Z	-	-	-	-
MW-8A	8/18/2005	220	D	-	-	-	-	0.14	U	0.5	U	0.5	U	0.5	U	-	-	110	Z	-	-	-	-
MW-8A	11/10/2005	360	D	-	-	-	-	7.5		0.5	U	0.42	J	0.35	J	-	-	230	Z	-	-	-	-
MW-8A	5/17/2006	62	J	-	-	-	-	0.14	U	0.5	U	0.13	U	0.22	U	-	-	56	Y	-	-	-	-
MW-8A	11/6/2006	50	J	-	-	-	-	1.3		0.5	U	0.13	J	0.22	U	-	-	81	Y	-	-	-	-

Well ID	Sample Date	Methyl-tert-butyl ether (MTBE) (µg/L)		Tert-butyl alcohol (TBA) (µg/L)		Tert-butyl formate (TBF) (µg/L)		Benzene (µg/L)		Toluene (µg/L)		Ethylbenzene (µg/L)		Total Xylenes (µg/L)		Naphthalene (µg/L)		TPH-Gasoline Range (mg/L)		TPH-Diesel Range (mg/L)		TPH-Oil Range (mg/L)	
MW-8A	6/5/2007	18		-	-	-	-	0.14	U	0.11	U	0.13	U	0.22	U	-	-	-	-	-	-	-	-
MW-8A	11/6/2007	9.2		-	-	-	-	0.14	U	0.11	U	0.13	U	0.22	U	-	-	-	-	-	-	-	-
MW-8A	11/11/2008	4.4		-	-	-	-	0.062	U	0.5	U	0.068	U	0.11	U	-	-	-	-	-	-	-	-
MW-8A	11/9/2009	2.9		-	-	-	-	0.25	U	0.25	U	0.25	U	0.25	U	-	-	-	-	-	-	-	-
MW-8A	11/11/2010	4.6		-	-	-	-	-	-	-	-	-	-	-	-	-	-	-	-	-	-	-	-
MW-8A	11/14/2011	4.2		-	-	-	-	-	-	-	-	-	-	-	-	-	-	-	-	-	-	-	-
MW-9A	11/17/2000	120		-	-	-	-	2	U	2	U	2	U	2	U	-	-	0.5	U	-	-	-	-
MW-9A - DUP	11/17/2000	120		-	-	-	-	2	U	2	U	2	U	2	U	-	-	0.5	U	-	-	-	-
MW-9A	11/17/2000	-	-	-	-	-	-	2	U	2	U	2	U	2	U	-	-	-	-	-	-	-	-
MW-9A	3/1/2001	600		-	-	-	-	16		1.7		2.9		4		-	-	0.62		-	-	-	-
MW-9A	5/22/2001	350		-	-	-	-	1.3	U	1.3	U	1.3	U	1.3	U	-	-	0.38		-	-	-	-
MW-9A	8/19/2001	310		-	-	-	-	0.5	U	1.9		0.5	U	0.93		-	-	0.19		-	-	-	-
MW-9A	11/19/2001	260		-	-	-	-	0.5	U	0.5	U	0.5	U	0.5	U	-	-	0.12		-	-	-	-
MW-9A	2/21/2002	530		-	-	-	-	0.5	U	0.5	U	0.5	U	0.5	U	-	-	0.39		-	-	-	-
MW-9A	5/22/2002	390		-	-	-	-	0.5	U	0.5	U	0.5	U	0.28	J	-	-	0.026	J	-	-	-	-
MW-9A	8/11/2002	330		-	-	-	-	5	U	2.5	J	5	U	10	U	-	-	0.05	U	-	-	-	-
MW-9A	11/17/2002	310		-	-	-	-	0.5	U	0.5	U	0.5	U	1	U	-	-	0.05	U	-	-	-	-
MW-9A	2/10/2003	290		10	U	5	U	0.5	U	1.3		0.25	J	1.32	J	-	-	0.058		-	-	-	-
MW-9A	5/21/2003	300		-	-	-	-	0.5	U	0.46	J	0.5	U	0.41	J	-	-	0.05	U	-	-	-	-
MW-9A	8/12/2003	270		-	-	-	-	0.5	U	0.48	J	0.5	U	0.83	J	-	-	0.05	U	-	-	-	-
MW-9A	11/15/2003	150		-	-	-	-	0.5	U	0.23	J	0.5	U	0.29	J	-	-	0.05	U	-	-	-	-
MW-9A	2/24/2004	94		-	-	-	-	0.5	U	0.26	J	0.5	U	1	U	-	-	0.05	U	-	-	-	-
MW-9A	5/24/2004	270		-	-	-	-	0.5	U	0.5	U	0.5	U	1	U	-	-	0.05	U	-	-	-	-
MW-9A	8/11/2004	220		-	-	-	-	0.5	U	0.5	U	0.5	U	1	U	-	-	0.05	U	-	-	-	-
MW-9A	11/11/2004	170		-	-	-	-	0.5	U	0.5	U	0.5	U	1	U	-	-	0.05	U	-	-	-	-
MW-9A	2/10/2005	130	J	-	-	-	-	0.14	U	0.5	U	0.13	U	0.22	U	-	-	24	J	-	-	-	-
MW-9A	5/9/2005	100	D	-	-	-	-	0.28	U	0.22	U	0.26	U	0.44	U	-	-	85	Z	-	-	-	-
MW-9A	8/18/2005	150	J	-	-	-	-	0.14	U	0.5	U	0.13	U	0.22	U	-	-	77	Z	-	-	-	-
MW-9A	11/10/2005	110	D	-	-	-	-	1.4	U	1.1	U	1.3	U	2.2	U	-	-	50	Z	-	-	-	-
MW-9A	2/24/2006	120		-	-	-	-	0.14	U	0.11	U	0.13	U	0.22	U	-	-	58	Z	-	-	-	-
MW-9A	5/17/2006	120	J	-	-	-	-	0.14	U	0.5	U	0.13	U	0.22	U	-	-	59	Y	-	-	-	-
MW-9A	8/10/2006	92	J	-	-	-	-	0.14	U	0.11	U	0.13	U	0.22	UJ	-	-	55	Z	-	-	-	-
MW-9A	11/14/2006	60	J	-	-	-	-	0.14	U	0.5	U	0.13	U	0.22	U	-	-	13	U	-	-	-	-
MW-9A	6/7/2007	35		-	-	-	-	0.14	U	0.11	U	0.13	U	0.22	U	-	-	-	-	-	-	-	-
MW-9A	11/6/2007	0.2	U	-	-	-	-	0.14	U	0.11	U	0.13	U	0.22	U	-	-	-	-	-	-	-	-
MW-9A	11/11/2008	0.39	J	-	-	-	-	0.062	U	0.5	U	0.07	J	0.27	J	-	-	-	-	-	-	-	-
MW-9A	11/13/2009	3.7		-	-	-	-	0.25	U	0.25	U	0.25	U	0.25	U	-	-	-	-	-	-	-	-
MW-9A	11/10/2010	0.85		-	-	-	-	-	-	-	-	-	-	-	-	-	-	-	-	-	-	-	-
MW-9A	11/14/2011	2.5		-	-	-	-	-	-	-	-	-	-	-	-	-	-	-	-	-	-	-	-
MW-M1		-	-	-	-	-	-	-	-	-	-	-	-	0.5	U	-	-	-	-	-	-	-	-
MW-M1	11/16/1998	0.5	U	-	-	-	-	0.5	U	0.5	U	0.5	U	0.5	U	-	-	0.05	U	-	-	-	-
MW-M1	11/16/1998	-	-	-	-	-	-	-	-	-	-	-	-	0.5	U	-	-	-	-	-	-	-	-
MW-M1	1/28/1999	0.5	U	-	-	-	-	0.5	U	0.5	U	0.5	U	0.5	U	-	-	-	-	-	-	-	-
MW-M1	5/19/1999	0.5	U	-	-	-	-	0.5	U	0.5	U	0.5	U	0.5	U	-	-	0.05	U	-	-	-	-
MW-M1 - DUP	5/19/1999	0.5	U	-	-	-	-	0.5	U	0.5	U	0.5	U	0.5	U	-	-	0.05	U	-	-	-	-
MW-M1	8/12/1999	0.5	U	-	-	-	-	0.5	U	0.5	U	0.5	U	0.5	U	-	-	0.05	U	-	-	-	-
MW-M1	8/12/1999	-	-	-	-	-	-	-	-	-	-	-	-	0.5	U	-	-	-	-	-	-	-	-
MW-M1	11/5/1999	0.5	U	-	-	-	-	0.5	U	0.5	U	0.5	U	0.5	U	-	-	0.05	U	-	-	-	-
MW-M1	2/18/2000	0.5	U	10	U	2	U	0.5	U	0.5	U	0.5	U	0.5	U	-	-	0.05	U	-	-	-	-
MW-M1	5/8/2000	0.5	U	-	-	-	-	0.5	U	0.5	U	0.5	U	0.5	U	-	-	-	-	-	-	-	-
MW-M1	8/22/2000	0.5	U	-	-	-	-	0.5	U	0.5	U	0.5	U	0.5	U	-	-	-	-	-	-	-	-
MW-M1	11/14/2000	0.5	U	-	-	-	-	0.5	U	0.5	U	0.5	U	0.5	U	-	-	-	-	-	-	-	-
MW-M1 - DUP	11/14/2000	0.5	U	-	-	-	-	0.5	U	0.5	U	0.5	U	0.5	U	-	-	-	-	-	-	-	-
MW-M1	2/22/2001	0.5	U	-	-	-	-	0.5	U	0.5	U	0.5	U	0.5	U	-	-	-	-	-	-	-	-
MW-M1	5/21/2001	0.5	U	-	-	-	-	0.5	U	0.5	U	0.5	U	0.5	U	-	-	-	-	-	-	-	-
MW-M1	8/19/2001	0.5	U	-	-	-	-	0.5	U	0.84		0.5	U	0.5	U	-	-	-	-	-	-	-	-
MW-M1	11/15/2001	0.5	U	-	-	-	-	0.5	U	0.5	U	0.5	U	0.5	U	-	-	-	-	-	-	-	-
MW-M1	2/20/2002	0.5	U	-	-	-	-	0.5	U	0.5	U	0.5	U	0.5	U	-	-	-	-	-	-	-	-
MW-M1	5/18/2002	0.5	U	-	-	-	-	0.5	U	0.5	U	0.5	U	1	U	-	-	0.05	U	-	-	-	-
MW-M1	8/9/2002	0.5	U	-	-	-	-	0.5	U	0.21	J	0.5	U	1	U	-	-	-	-	-	-	-	-
MW-M1	11/16/2002	0.5	U	-	-	-	-	0.5	U	0.5	U	0.5	U	1	U	-	-	-	-	-	-	-	-
MW-M1	2/12/2003	0.5	U	-	-	-	-	0.5	U	0.5	U	0.5	U	1	U	-	-	-	-	-	-	-	-
MW-M1	5/20/2003	0.5	U	-	-	-	-	0.5	U	0.5	U	0.5	U	1	U	-	-	-	-	-	-	-	-
MW-M1	8/12/2003	0.5	U	-	-	-	-	0.5	U	0.5	U	0.5	U	1	U	-	-	-	-	-	-	-	-
MW-M1	11/14/2003	0.45	J	-	-	-	-	0.5	U	1.2		0.5	U	0.81	J	-	-	-	-	-	-	-	-
MW-M1	2/19/2004	0.5	U	-	-	-	-	0.5	U	0.5	U	0.5	U	1	U	-	-	-	-	-	-	-	-
MW-M1	5/21/2004	0.5	U	-	-	-	-	0.5	U	0.5	U	0.5	U	1	U	-	-	-	-	-	-	-	-
MW-M1 - DUP	5/21/2004	0.2	J	-	-	-	-	0.5	U	0.5	U	0.5	U	1	U	-	-	-	-	-	-	-	-
MW-M1	8/10/2004	0.5	U	-	-	-	-	0.5	U	0.5	U	0.5	U	1	U	-	-	-	-	-	-	-	-
MW-M1	11/12/2004	0.5	U	-	-	-	-	0.5	U	0.5	U	0.5	U	1	U	-	-	-	-	-	-	-	-
MW-M1	2/9/2005	0.2	U	-	-	-	-	0.14	U	0.5	U	0.13	U	0.22	U	-	-	-	-	-	-	-	-
MW-M1	5/20/2005	0.2	U	-	-	-	-	0.14	U	0.7	U	0.13	U	0.22	U	-	-	-	-	-	-	-	-
MW-M1	8/19/2005	0.2	J	-	-	-	-	0.14	UJ	0.95	U	0.17	J	0.4	J	-	-	-	-	-	-	-	-
MW-M1	11/16/2005	0.2	U	-	-	-	-	0.14	U	0.5	U	0.13	U	0.22	U	-	-	-	-	-	-	-	-
MW-M1 - DUP	11/16/2005	0.2	U	-	-	-	-	0.14	U	0.5	U	0.13	U	0.22	U	-	-	-	-	-	-	-	-
MW-M1	5/18/2006	0.2	U	-	-	-	-	0.14	U	0.5	U	0.13	U	0.22	U	-	-	-	-	-	-	-	-
MW-M1	8/8/2006	0.2	U	-	-	-	-	0.14	U	0.43	J	0.13	U	0.59	J	-	-	-	-	-	-	-	-
MW-M1	11/8/2006	0.2	U	-	-	-	-	0.14	U	0.5	U	0.13	U	0.22	U	-	-	-	-	-	-	-	-
MW-M1	6/6/2007	0.2	U	1.1	UJ	0.18	U	0.14	U	0.11	U	0.13	U	0.22	U	-	-	-	-	-	-	-	-
MW-M1	11/7/2007	0.2	U	-	-	-	-	0.14	U	0.5	U	0.13	U	0.22	U	-	-	-	-	-	-	-	-
MW-M1	11/13/2008	0.084	U	-	-	-	-	0.062	U	0.5	J	0.068	U	0.11	U	-	-	-	-	-	-	-	-
MW-M1 - DUP	11/13/2008	0.084	U	-	-	-	-	0.062	U	0.82		0.068	U	0.11	U	-	-	-	-	-	-	-	-
MW-M1	11/13/2009	0.25	U	-	-	-	-	0.25	U	0.25	U	0.25	U	0.25	U	-	-	-	-	-	-	-	-
MW-M10		-	-	-	-	-	-	-	-	-	-	-	-	0.5	U	-	-	-	-	-	-	-	-
MW-M10		-	-	-	-	-	-	-	-	-	-	-	-	0.5	U	-	-	-	-	-	-	-	-
MW-M10		-	-	-	-	-	-	-	-	-	-	-	-	0.5	U	-	-	-	-	-	-	-	-
MW-M10	12/14/1998	310		-	-	-	-	2.5	U	2.5	U	2.5	U	0.5	U	-	-	-	-	-	-	-	-
MW-M10	12/14/1998	-	-	-	-	-	-	-	-	-	-	-	-	2.5	U	-	-	-	-	-	-	-	-
MW-M10	2/23/1999	36		-	-	-	-	2.5	U	2.5	U	2.5	U	2.5	U	-	-	-	-	-	-	-	-
MW-M10 - DUP	2/23/1999	1.5		-	-	-	-	0.5	U	0.5	U	0.5	U	0.5	U	-	-	-	-	-	-	-	-
MW-M10	2/23/1999	1.6		-	-	-	-	0.5	U	0.5	U	0.5	U	0.5	U	-	-	-	-	-	-	-	-
MW-M10	5/14/1999	0.89		-	-	-	-	0.5	U	0.5	U	0.5	U	0.5	U	-	-	0.05	U	-	-	-	-
MW-M10	8/12/1999	8.5		-	-	-	-	0.5	U	0.5	U	0.5	U	0.5	U	-	-	-	-	-	-	-	-
MW-M10	8/12/1999	-	-	-	-	-	-	-	-	-	-	-	-	0.5	U	-	-	-	-	-	-	-	-
MW-M10	11/10/1999	20		-	-	-	-	0.5	U	0.5	U	0.5	U	0.5	U	-	-	-	-	-	-	-	-
MW-M10	2/18/2000	0.5	U	10	U	2	U	0.5	U	0.5	U	0.5	U	0.5	U	-	-	-	-	-	-	-	-
MW-M10	5/8/2000	0.5	U	-	-	-	-	0.5	U	0.5	U	0.5	U	0.5	U	-	-	-	-	-	-	-	-
MW-M10	8/22/2000	1		-	-	-	-	0.5	U	0.5	U	0.5	U	0.5	U	-	-	-	-	-	-	-	-
MW-M10	11/9/2000	21		-	-	-	-	0.5	U	0.5	U	0.5	U	0.5	U	-	-	-	-	-	-	-	-
MW-M10	2/23/2001	0.5	U	-	-	-	-	0.5	U	0.5	U	0.5	U	0.5	U	-	-	-	-	-	-	-	-
MW-M10	5/15/2001	0.8		-	-	-	-	0.5	U	0.5	U	0.5	U	0.5	U	-	-	-	-	-	-	-	-
MW-M10	8/17/2001	1.9		-	-	-	-	0.5	U	0.97		0.5	U	0.54		-	-	-	-	-	-	-	-
MW-M10	11/13/2001	6		-	-	-	-	0.5	U	0.5	U	0.5	U	0.5	U	-	-	0.05	U	-	-	-	-
MW-M10	2/20/2002	1.3		-	-	-	-	0.5	U	0.5	U	0.5	U	0.5	U	-	-	-	-	-	-	-	-
MW-M10	5/16/2002	0.4	J	-	-	-	-	0.5	U	0.5	U	0.5	U	1	U	-	-	0.05	U	-	-	-	-
MW-M10	6/24/2002	11		10	U	5	U	0.5	U	0.5	U	0.5	U	1	U	-	-	-	-	-	-	-	-
MW-M10	8/9/2002	1.8		-	-	-	-	0.5	U	0.5	U	0.5	U	1	U	-	-	-	-	-	-	-	-
MW-M10 - DUP	8/9/2002	1.5		-	-	-	-	0.5	U	0.5	U	0.5	U	1	U	-	-	-	-	-	-	-	-
MW-M10	10/8/2002	-	-	10	U	5	U	0.5	U	0.5	U	0.5	U	1	U	-	-	-	-	-	-	-	-
MW-M10	11/11/2002	0.83		10	U	5	U	0.5	U	0.5	U	0.5	U	1	U	-	-	-	-	-	-	-	-
MW-M10	12/13/2002	2.1		10	U	5	U	0.5	U	0.5	U	0.5	U	1	U	-	-	-	-	-	-	-	-
MW-M10	1/8/2003	0.5	U	10	U	5	U	0.5	U	0.5	U	0.5	U	1	U	-	-	-	-	-	-	-	-
MW-M10	2/5/2003	0.5	U	10	U	5	U	0.5	U	0.28	J	0.5	U	0.26	J	-	-	-	-	-	-	-	-
MW-M10	3/5/2003	0.5	U	10	U	5	U	0.5	U	0.5	U	0.5	U	1	U	-	-	-	-	-	-	-	-
MW-M10	4/2/2003	0.31	J	10	U	5	U	0.5	U	0.5	U	0.5	U	1	U	-	-	-	-	-	-	-	-
MW-M10	5/7/2003	0.5	U	10	U	5	U	0.5	U	0.5	U	0.5	U	1	U	-	-	-	-	-	-	-	-
MW-M10 - DUP	5/7/2003	0.5	U	10	U	5	U	0.5	U	0.5	U	0.5	U	1	U	-	-	-	-	-	-	-	-
MW-M10	6/9/2003	0.24	J	10	U	5	U	0.5	U	0.5	U	0.5	U	1	U	-	-	-	-	-	-	-	-
MW-M10	7/8/2003	0.37	J	10	U	5	U	0.5	U	0.5	U	0.5	U	1	U	-	-	-	-	-	-	-	-
MW-M10	8/6/2003	0.36	J	10	U	5	U	0.5	U	0.21	J	0.5	U	0.26	J	-	-	-	-	-	-	-	-
MW-M10	9/10/2003	0.25	J	10	U	5	U	0.5	U	0.5	U	0.5	U	1	U	-	-	-	-	-	-	-	-

Well ID	Sample Date	Methyl-tert-butyl ether (MTBE) (µg/L)		Tert-butyl alcohol (TBA) (µg/L)		Tert-butyl formate (TBF) (µg/L)		Benzene (µg/L)		Toluene (µg/L)		Ethylbenzene (µg/L)		Total Xylenes (µg/L)		Naphthalene (µg/L)		TPH-Gasoline Range (mg/L)		TPH-Diesel Range (mg/L)		TPH-Oil Range (mg/L)	
MW-M10	10/9/2003	-	-	10	U	5	U	0.5	U	0.5	U	0.5	U	1	U	-	-	-	-	-	-	-	-
MW-M10	11/5/2003	0.58		10	U	5	U	0.5	U	0.2	J	0.5	U	1	U	-	-	-	-	-	-	-	-
MW-M10	12/2/2003	0.25	J	10	U	5	U	0.5	U	0.5	U	0.5	U	1	U	-	-	-	-	-	-	-	-
MW-M10	1/14/2004	0.5	U	10	U	5	U	0.5	U	0.5	U	0.5	U	1	U	-	-	-	-	-	-	-	-
MW-M10	2/11/2004	0.5	U	10	U	5	U	0.5	U	0.5	U	0.5	U	1	U	-	-	-	-	-	-	-	-
MW-M10	3/11/2004	0.5	U	10	U	5	U	0.5	U	0.5	U	0.5	U	1	U	-	-	-	-	-	-	-	-
MW-M10	4/7/2004	0.5	U	10	U	5	U	0.5	U	0.5	U	0.5	U	1	U	-	-	-	-	-	-	-	-
MW-M10	5/13/2004	0.42	J	10	U	5	U	0.5	U	0.5	U	0.5	U	1	U	-	-	-	-	-	-	-	-
MW-M10	6/16/2004	1		10	U	5	U	0.5	U	0.5	U	0.5	U	1	U	-	-	-	-	-	-	-	-
MW-M10	7/6/2004	0.37	J	10	U	5	U	0.5	U	0.5	U	0.5	U	1	U	-	-	-	-	-	-	-	-
MW-M10	8/3/2004	0.5	U	10	U	5	U	0.5	U	0.5	U	0.5	U	1	U	-	-	-	-	-	-	-	-
MW-M10	9/8/2004	0.31	J	10	U	5	U	0.5	U	0.5	U	0.5	U	1	U	-	-	-	-	-	-	-	-
MW-M10	10/13/2004	0.5	U	10	U	5	U	0.5	U	0.5	U	0.5	U	1	U	-	-	-	-	-	-	-	-
MW-M10	11/3/2004	0.2	J	10	U	5	U	0.5	U	0.5	U	0.5	U	1	U	-	-	-	-	-	-	-	-
MW-M10	12/10/2004	0.5	U	10	U	5	U	0.5	U	0.5	U	0.5	U	1	U	-	-	-	-	-	-	-	-
MW-M10	1/6/2005	0.5	U	10	U	5	U	0.5	U	0.5	U	0.5	U	1	U	-	-	-	-	-	-	-	-
MW-M10	2/1/2005	0.2	U	1.1	UJ	0.12	U	0.14	U	0.11	U	0.13	U	0.22	U	-	-	-	-	-	-	-	-
MW-M10	3/16/2005	0.2	U	1.1	U	0.12	U	0.14	U	0.23	J	0.13	U	0.22	U	-	-	-	-	-	-	-	-
MW-M10	4/18/2005	0.2	U	1.1	U	0.12	U	0.14	U	0.12	J	0.13	U	0.22	U	-	-	-	-	-	-	-	-
MW-M10 - DUP	4/18/2005	0.2	U	1.1	U	0.12	U	0.14	U	0.11	J	0.13	U	0.22	U	-	-	-	-	-	-	-	-
MW-M10	5/19/2005	0.2	U	1.1	UJ	0.12	UJ	0.14	U	0.5	U	0.13	U	0.22	U	-	-	-	-	-	-	-	-
MW-M10	6/17/2005	0.5	U	20	UJ	0.5	U	0.2	U	0.5	U	0.5	U	0.5	U	-	-	-	-	-	-	-	-
MW-M10	7/13/2005	0.2	U	1.1	UJ	0.12	UJ	0.14	U	0.5	U	0.13	U	0.22	U	-	-	-	-	-	-	-	-
MW-M10	8/23/2005	0.56		1.1	UJ	0.12	UJ	0.14	U	0.5	U	0.13	U	0.22	U	-	-	-	-	-	-	-	-
MW-M10	9/15/2005	0.48	J	1.1	UJ	0.12	UJ	0.14	U	0.5	U	0.13	U	0.22	U	-	-	-	-	-	-	-	-
MW-M10	11/8/2005	0.2	U	1.1	UJ	0.12	UJ	0.14	U	0.5	U	0.13	U	0.5	U	-	-	-	-	-	-	-	-
MW-M10	2/16/2006	0.2	U	1.1	UJ	0.12	UJ	0.14	U	0.5	U	0.13	U	0.22	U	-	-	-	-	-	-	-	-
MW-M10	5/17/2006	0.2	U	1.1	UJ	0.12	U	0.14	U	0.5	U	0.13	U	0.22	U	-	-	-	-	-	-	-	-
MW-M10	8/7/2006	0.2	J	1.1	UJ	0.12	UJ	0.14	UJ	0.5	U	0.13	UJ	0.35	UJ	-	-	-	-	-	-	-	-
MW-M10	11/7/2006	0.2	U	20	UJ	0.12	U	0.14	U	0.5	U	0.13	U	0.4	J	-	-	-	-	-	-	-	-
MW-M10	2/28/2007	0.2	UJ	1.1	UJ	0.18	UJ	0.14	U	0.11	U	0.13	U	0.22	U	-	-	-	-	-	-	-	-
MW-M10	6/6/2007	0.2	U	1.1	UJ	0.18	U	0.14	U	0.11	U	0.13	U	0.22	U	-	-	-	-	-	-	-	-
MW-M10	8/21/2007	0.22	J	1.1	U	0.18	U	0.14	U	0.11	J	0.13	U	0.22	U	-	-	-	-	-	-	-	-
MW-M10	11/7/2007	0.2	U	20	U	0.18	U	0.14	U	0.5	U	0.13	U	0.22	U	-	-	-	-	-	-	-	-
MW-M10	2/19/2008	0.2	U	1.1	U	0.18	U	0.14	U	0.5	U	0.13	U	0.22	U	-	-	-	-	-	-	-	-
MW-M10	5/8/2008	0.09	J	2.6	J	0.19	U	0.062	U	0.92	U	0.068	U	0.17	J	-	-	-	-	-	-	-	-
MW-M10 - DUP	5/8/2008	0.1	J	1.1	U	0.19	U	0.062	U	0.88	U	0.068	U	0.11	J	-	-	-	-	-	-	-	-
MW-M10	8/21/2008	0.13	J	1.1	U	0.19	U	0.062	U	0.5	U	0.068	U	0.11	U	-	-	-	-	-	-	-	-
MW-M10	11/12/2008	0.084	U	1.1	U	0.19	U	0.062	U	0.5	U	0.068	U	0.09	J	-	-	-	-	-	-	-	-
MW-M10	2/17/2009	0.084	U	1.1	U	0.19	U	0.062	U	0.071	U	0.068	U	0.11	U	-	-	-	-	-	-	-	-
MW-M10	5/4/2009	0.084	U	1.1	U	0.19	U	0.062	U	0.5	U	0.068	U	0.11	U	-	-	-	-	-	-	-	-
MW-M10 - DUP	5/4/2009	0.084	U	1.1	U	0.19	U	0.062	U	0.5	U	0.068	U	0.11	U	-	-	-	-	-	-	-	-
MW-M10	8/10/2009	0.25	U	5	U	1	U	0.25	U	0.25	U	0.25	U	0.25	U	-	-	-	-	-	-	-	-
MW-M10	11/11/2009	0.52		5	U	1	U	0.25	U	0.25	U	0.25	U	0.25	U	-	-	-	-	-	-	-	-
MW-M10	11/15/2010	0.25	U	-	-	-	-	-	-	-	-	-	-	-	-	-	-	-	-	-	-	-	-
MW-M10	11/18/2011	0.25	U	-	-	-	-	-	-	-	-	-	-	-	-	-	-	-	-	-	-	-	-
MW-M11		-	-	-	-	-	-	-	-	0.5	U	0.5	U	-	-	-	-	-	-	-	-	-	-
MW-M11		-	-	-	-	-	-	-	-	0.5	U	0.5	U	-	-	-	-	-	-	-	-	-	-
MW-M11		-	-	-	-	-	-	-	-	0.5	U	-	-	-	-	-	-	-	-	-	-	-	-
MW-M11	12/14/1998	0.5	U	-	-	-	-	0.5	U	0.5	U	0.5	U	0.5	U	-	-	-	-	-	-	-	-
MW-M11	12/14/1998	-	-	-	-	-	-	-	-	0.5	U	0.5	U	-	-	-	-	-	-	-	-	-	-
MW-M11	2/23/1999	0.5	U	-	-	-	-	0.5	U	0.5	U	0.5	U	0.5	U	-	-	-	-	-	-	-	-
MW-M11	2/23/1999	0.5	U	-	-	-	-	0.5	U	0.5	U	0.5	U	0.5	U	-	-	-	-	-	-	-	-
MW-M11	2/23/1999	-	-	-	-	-	-	-	-	0.5	U	0.5	U	-	-	-	-	-	-	-	-	-	-
MW-M11	5/20/1999	0.5	U	-	-	-	-	0.5	U	0.5	U	0.5	U	0.5	U	-	-	0.05	U	-	-	-	-
MW-M11	11/10/1999	0.5	U	-	-	-	-	0.5	U	0.5	U	0.5	U	0.5	U	-	-	-	-	-	-	-	-
MW-M11 - DUP	11/10/1999	0.5	U	-	-	-	-	0.5	U	0.5	U	0.5	U	0.5	U	-	-	-	-	-	-	-	-
MW-M11	2/23/2000	0.5	U	10	U	2	U	0.5	U	0.5	U	0.5	U	0.5	U	-	-	-	-	-	-	-	-
MW-M11	5/8/2000	0.5	U	-	-	-	-	0.5	U	0.5	U	0.5	U	0.5	U	-	-	-	-	-	-	-	-
MW-M11	8/23/2000	0.5	U	-	-	-	-	0.5	U	0.5	U	0.5	U	0.5	U	-	-	-	-	-	-	-	-
MW-M11	11/10/2000	0.5	U	-	-	-	-	0.5	U	0.5	U	0.5	U	0.5	U	-	-	-	-	-	-	-	-
MW-M11	2/22/2001	0.5	U	-	-	-	-	0.5	U	0.5	U	0.5	U	0.5	U	-	-	-	-	-	-	-	-
MW-M11	5/21/2001	0.5	U	-	-	-	-	0.5	U	0.5	U	0.5	U	0.5	U	-	-	-	-	-	-	-	-
MW-M11	8/17/2001	0.5	U	-	-	-	-	0.5	U	1.6		0.5	U	0.5	U	-	-	-	-	-	-	-	-
MW-M11	11/14/2001	0.5	U	-	-	-	-	0.5	U	0.5	U	0.5	U	0.5	U	-	-	-	-	-	-	-	-
MW-M11	2/21/2002	0.5	U	-	-	-	-	0.5	U	0.5	U	0.5	U	0.5	U	-	-	-	-	-	-	-	-
MW-M11	5/15/2002	0.5	U	-	-	-	-	0.5	U	0.5	U	0.5	U	1	U	-	-	-	-	-	-	-	-
MW-M11	11/13/2002	0.5	U	-	-	-	-	0.5	U	0.5	U	0.5	U	1	U	-	-	-	-	-	-	-	-
MW-M11 - DUP	11/13/2002	0.5	U	-	-	-	-	0.5	U	0.5	U	0.5	U	1	U	-	-	-	-	-	-	-	-
MW-M11	5/19/2003	0.5	U	-	-	-	-	0.5	U	0.5	U	0.5	U	1	U	-	-	-	-	-	-	-	-
MW-M11	11/13/2003	0.5	U	-	-	-	-	0.5	U	0.48	J	0.5	U	0.47	J	-	-	-	-	-	-	-	-
MW-M11 - DUP	11/13/2003	0.5	U	-	-	-	-	0.5	U	0.55		0.5	U	0.52	J	-	-	-	-	-	-	-	-
MW-M11	5/19/2004	0.5	U	-	-	-	-	0.5	U	0.5	U	0.5	U	1	U	-	-	-	-	-	-	-	-
MW-M11	11/10/2004	0.5	U	-	-	-	-	0.5	U	0.5	U	0.5	U	1	U	-	-	-	-	-	-	-	-
MW-M11	5/21/2005	0.2	U	-	-	-	-	0.14	U	0.5	U	0.13	U	0.22	U	-	-	-	-	-	-	-	-
MW-M11	11/14/2005	0.2	U	-	-	-	-	0.14	U	0.5	U	0.13	U	0.22	U	-	-	-	-	-	-	-	-
MW-M11	11/8/2006	0.2	U	-	-	-	-	0.14	U	0.5	U	0.13	U	0.12	J	-	-	-	-	-	-	-	-
MW-M11	11/7/2007	0.2	U	-	-	-	-	0.14	U	0.11	U	0.13	U	0.22	U	-	-	-	-	-	-	-	-
MW-M11	11/13/2008	0.084	U	-	-	-	-	0.062	U	0.5	U	0.068	U	0.11	U	-	-	-	-	-	-	-	-
MW-M11	11/13/2009	0.25	U	-	-	-	-	0.25	U	0.25	U	0.25	U	0.25	U	-	-	-	-	-	-	-	-
MW-M12		0.5	U	-	-	-	-	0.5	U	-	-	-	-	-	-	-	-	-	-	-	-	-	-
MW-M12		0.5	U	-	-	-	-	0.5	U	-	-	-	-	-	-	-	-	-	-	-	-	-	-
MW-M12	12/15/1998	0.5	U	-	-	-	-	0.5	U	0.5	U	0.5	U	0.5	U	-	-	-	-	-	-	-	-
MW-M12	12/15/1998	0.5	U	-	-	-	-	0.5	U	-	-	-	-	-	-	-	-	-	-	-	-	-	-
MW-M12	2/22/1999	0.5	U	-	-	-	-	0.5	U	0.5	U	0.5	U	0.5	U	-	-	-	-	-	-	-	-
MW-M12	2/22/1999	0.5	U	-	-	-	-	0.5	U	0.5	U	0.5	U	0.5	U	-	-	-	-	-	-	-	-
MW-M12	2/22/1999	-	-	-	-	-	-	0.5	U	-	-	-	-	-	-	-	-	-	-	-	-	-	-
MW-M12	5/14/1999	0.5	U	-	-	-	-	0.5	U	0.5	U	0.5	U	0.5	U	-	-	0.05	U	-	-	-	-
MW-M12	8/19/1999	0.5	U	-	-	-	-	0.5	U	0.5	U	0.5	U	0.5	U	-	-	-	-	-	-	-	-
MW-M12	8/19/1999	-	-	-	-	-	-	0.5	U	-	-	0.5	U	-	-	-	-	-	-	-	-	-	-
MW-M12	11/12/1999	0.5	U	-	-	-	-	0.5	U	0.5	U	0.5	U	1.4		-	-	-	-	-	-	-	-
MW-M12	2/22/2000	0.5	U	10	U	2	U	0.5	U	0.5	U	0.5	U	0.5	U	-	-	-	-	-	-	-	-
MW-M12	5/8/2000	0.5	U	-	-	-	-	0.5	U	0.5	U	0.5	U	0.5	U	-	-	-	-	-	-	-	-
MW-M12	8/24/2000	0.5	U	-	-	-	-	0.5	U	0.5	U	0.5	U	0.5	U	-	-	-	-	-	-	-	-
MW-M12	11/10/2000	0.5	U	-	-	-	-	0.5	U	0.5	U	0.5	U	0.5	U	-	-	-	-	-	-	-	-
MW-M12	2/23/2001	0.5	U	-	-	-	-	0.5	U	0.5	U	0.5	U	0.5	U	-	-	-	-	-	-	-	-
MW-M12	5/21/2001	0.5	U	-	-	-	-	0.5	U	0.5	U	0.5	U	0.5	U	-	-	-	-	-	-	-	-
MW-M12	8/16/2001	0.5	U	-	-	-	-	0.5	U	2.9		0.5	U	0.5	U	-	-	-	-	-	-	-	-
MW-M12	11/14/2001	0.5	U	-	-	-	-	0.5	U	0.5	U	0.5	U	0.5	U	-	-	-	-	-	-	-	-
MW-M12	2/22/2002	0.5	U	-	-	-	-	0.5	U	0.5	U	0.5	U	0.5	U	-	-	-	-	-	-	-	-
MW-M12	5/15/2002	0.5	U	-	-	-	-	0.5	U	0.5	U	0.5	U	1	U	-	-	-	-	-	-	-	-
MW-M12	11/14/2002	0.5	U	-	-	-	-	0.5	U	0.5	U	0.5	U	1	U	-	-	-	-	-	-	-	-
MW-M12 - DUP	11/14/2002	0.5	U	-	-	-	-	0.5	U	0.5	U	0.5	U	1	U	-	-	-	-	-	-	-	-
MW-M12	5/14/2003	0.5	U	-	-	-	-	0.5	U	0.5	U	0.5	U	1	U	-	-	-	-	-	-	-	-
MW-M12	11/11/2003	0.5	U	-	-	-	-	0.5	U	0.37	J	0.5	U	0.98	J	-	-	-	-	-	-	-	-
MW-M12	5/18/2004	0.5	U	-	-	-	-	0.5	U	0.5	U	0.5	U	1	U	-	-	-	-	-	-	-	-
MW-M12	11/8/2004	0.34	J	-	-	-	-	0.5	U	0.5	U	0.5	U	1	U	-	-	-	-	-	-	-	-
MW-M12	5/20/2005	0.24	J	-	-	-	-	0.14	UJ	0.5	U	0.13	UJ	0.22	UJ	-	-	-	-	-	-	-	-
MW-M12 - DUP	5/20/2005	0.24	J	-	-	-	-	0.14	U	0.75	U	0.13	U	0.22	U	-	-	-	-	-	-	-	-
MW-M12	11/15/2005	0.68		-	-	-	-	0.14	U	0.11	J	0.13	U	0.22	U	-	-	-	-	-	-	-	-
MW-M12	5/18/2006	0.34	J	-	-	-	-	0.14	U	0.5	U	0.13	U	0.22	U	-	-	-	-	-	-	-	-
MW-M12	11/9/2006	0.42	J	-	-	-	-	0.14	U	0.11	U	0.13	U	0.22	U	-	-	-	-	-	-	-	-
MW-M12	3/4/2007	0.76		-	-	-	-	0.14	U	0.11	U	0.13	U	0.22	U	-	-	-	-	-	-	-	-
MW-M12	6/8/2007	0.49	J	-	-	-	-	0.14	U	0.11	U	0.13	U	0.22	U	-	-	-	-	-	-	-	-
MW-M12	8/22/2007	0.29	J	-	-	-	-	0.14	U	0.11	U	0.13	U	0.22	U	-	-	-	-	-	-	-	-
MW-M12	11/9/2007	0.66		-	-	-	-	0.14	U	0.5	U	0.13	U	0.22	U	-	-	-	-	-	-	-	-
MW-M12	2/20/2008	0.65		-	-	-	-	0.14	U	0.99	U	0.13	U	0.22	U	-	-	-	-	-	-	-	-
MW-M12	5/7/2008	0.53		-	-	-	-	0.062	U	1	U	0.068	U	0.11	U	-	-	-	-	-	-	-	-
MW-M12	8/19/2008	0.38	J	-	-	-	-	0.062	U	0.071	U	0.068	U	0.11	U	-	-	-	-	-	-	-	-
MW-M12	11/3/2008	0.49	J	-	-	-	-	0.062	U	0.5	U	0.068	U	0.5	U	-	-	-	-	-	-	-	-
MW-M12	2/17/2009	0.69		-	-	-	-	0.062	U	0.5	U	0.068	U	0.11	U	-	-	-	-	-	-	-	-

Well ID	Sample Date	Methyl-tert-butyl ether (MTBE) (µg/L)		Tert-butyl alcohol (TBA) (µg/L)		Tert-butyl formate (TBF) (µg/L)		Benzene (µg/L)		Toluene (µg/L)		Ethylbenzene (µg/L)		Total Xylenes (µg/L)		Naphthalene (µg/L)		TPH-Gasoline Range (mg/L)		TPH-Diesel Range (mg/L)		TPH-Oil Range (mg/L)	
MW-M12	5/5/2009	0.54	U	-	-	-	-	0.062	U	0.071	U	0.068	U	0.11	U	-	-	-	-	-	-	-	-
MW-M12	11/17/2009	0.59		-	-	-	-	0.25	U	0.25	U	0.25	U	0.25	U	-	-	-	-	-	-	-	-
MW-M12	5/12/2010	0.55		-	-	-	-	-	-	-	-	-	-	-	-	-	-	-	-	-	-	-	-
MW-M12	11/19/2010	0.74		-	-	-	-	-	-	-	-	-	-	-	-	-	-	-	-	-	-	-	-
MW-M12	5/13/2011	0.25	U	-	-	-	-	-	-	-	-	-	-	-	-	-	-	-	-	-	-	-	-
MW-M12	11/23/2011	0.57		-	-	-	-	-	-	-	-	-	-	-	-	-	-	-	-	-	-	-	-
MW-M12	6/1/2012	0.25	U	5	U	1	U	-	-	-	-	-	-	-	-	-	-	-	-	-	-	-	-
MW-M12	11/12/2012	0.25	U	-	-	-	-	-	-	-	-	-	-	-	-	-	-	-	-	-	-	-	-
MW-M12	7/17/2013	0.25	U	-	-	-	-	-	-	-	-	-	-	-	-	-	-	-	-	-	-	-	-
MW-M12	11/6/2013	0.25	U	-	-	-	-	-	-	-	-	-	-	-	-	-	-	-	-	-	-	-	-
MW-M12	11/11/2014	0.25	U	-	-	-	-	-	-	-	-	-	-	-	-	-	-	-	-	-	-	-	-
MW-M13		-	-	-	-	-	-	-	-	-	-	-	-	-	-	-	-	0.05	U	-	-	-	-
MW-M13		-	-	-	-	-	-	-	-	-	-	-	-	-	-	-	-	0.05	U	-	-	-	-
MW-M13	12/15/1998	0.5	U	-	-	-	-	0.5	U	0.5	U	0.5	U	0.5	U	-	-	0.05	U	-	-	-	-
MW-M13	2/22/1999	0.5	U	10	U	1	U	0.5	U	0.5	U	0.5	U	0.5	U	-	-	-	-	-	-	-	-
MW-M13	2/22/1999	0.5	U	-	-	-	-	0.5	U	0.5	U	0.5	U	0.5	U	-	-	-	-	-	-	-	-
MW-M13	2/22/1999	0.5	U	-	-	-	-	-	-	-	-	-	-	-	-	-	-	-	-	-	-	-	-
MW-M13	5/14/1999	0.5	U	10	U	2	U	0.5	U	0.5	U	0.5	U	0.5	U	-	-	0.05	U	-	-	-	-
MW-M13	8/19/1999	0.5	U	10	U	1	U	0.5	U	0.5	U	0.5	U	0.5	U	-	-	-	-	-	-	-	-
MW-M13	8/19/1999	0.5	U	-	-	-	-	-	-	-	-	-	-	-	-	-	-	-	-	-	-	-	-
MW-M13	11/12/1999	0.5	U	10	U	1	U	0.5	U	0.5	U	0.5	U	0.5	U	-	-	-	-	-	-	-	-
MW-M13 - DUP	11/12/1999	0.5	U	10	U	1	U	0.5	U	0.5	U	0.5	U	0.5	U	-	-	-	-	-	-	-	-
MW-M13	2/22/2000	0.5	U	10	U	2	U	0.5	U	0.5	U	0.5	U	0.5	U	-	-	-	-	-	-	-	-
MW-M13	5/8/2000	1	U	50	U	10	U	1	U	1	U	1	U	1	U	-	-	-	-	-	-	-	-
MW-M13	8/24/2000	0.63		10	U	2	U	0.5	U	0.5	U	0.5	U	0.5	U	-	-	-	-	-	-	-	-
MW-M13	11/10/2000	0.65		-	-	-	-	0.5	U	0.5	U	0.5	U	0.5	U	-	-	-	-	-	-	-	-
MW-M13	2/23/2001	0.92		-	-	-	-	0.5	U	0.5	U	0.5	U	0.5	U	-	-	-	-	-	-	-	-
MW-M13	5/21/2001	2		-	-	-	-	0.5	U	0.5	U	0.5	U	0.5	U	-	-	-	-	-	-	-	-
MW-M13	8/16/2001	3.9		-	-	-	-	0.5	U	1.4		0.5	U	0.5	U	-	-	-	-	-	-	-	-
MW-M13	11/14/2001	4.4		-	-	-	-	0.5	U	0.5	U	0.5	U	0.5	U	-	-	-	-	-	-	-	-
MW-M13	2/22/2002	8.1		-	-	-	-	0.5	U	0.5	U	0.5	U	0.5	U	-	-	-	-	-	-	-	-
MW-M13	5/15/2002	11		-	-	-	-	0.5	U	0.5	U	0.5	U	1	U	-	-	-	-	-	-	-	-
MW-M13	8/12/2002	13		-	-	-	-	0.5	U	0.5	U	0.5	U	1	U	-	-	0.05	U	-	-	-	-
MW-M13 - DUP	8/12/2002	14		-	-	-	-	0.5	U	0.5	U	0.5	U	1	U	-	-	0.05	U	-	-	-	-
MW-M13	11/14/2002	16		-	-	-	-	0.5	U	0.5	U	0.5	U	1	U	-	-	-	-	-	-	-	-
MW-M13	2/11/2003	23		-	-	-	-	0.5	U	0.22	J	0.5	U	1	U	-	-	-	-	-	-	-	-
MW-M13	5/14/2003	26		-	-	-	-	0.5	U	0.5	U	0.5	U	1	U	-	-	-	-	-	-	-	-
MW-M13	8/15/2003	25		-	-	-	-	0.5	U	0.5	U	0.5	U	1	U	-	-	-	-	-	-	-	-
MW-M13 - DUP	8/15/2003	24		-	-	-	-	0.5	U	0.5	U	0.5	U	1	U	-	-	-	-	-	-	-	-
MW-M13	11/11/2003	33		-	-	-	-	0.5	U	0.5	U	0.5	U	1	U	-	-	-	-	-	-	-	-
MW-M13	2/18/2004	34		-	-	-	-	0.5	U	0.5	U	0.5	U	1	U	-	-	-	-	-	-	-	-
MW-M13 - DUP	2/18/2004	40		-	-	-	-	0.5	U	0.5	U	0.5	U	1	U	-	-	-	-	-	-	-	-
MW-M13	5/18/2004	44		-	-	-	-	0.5	U	0.5	U	0.5	U	1	U	-	-	-	-	-	-	-	-
MW-M13	8/10/2004	41		-	-	-	-	0.5	U	0.5	U	0.5	U	1	U	-	-	-	-	-	-	-	-
MW-M13	11/8/2004	36		-	-	-	-	0.5	U	0.5	U	0.5	U	1	U	-	-	-	-	-	-	-	-
MW-M13	2/8/2005	53		-	-	-	-	0.14	U	0.5	U	0.13	U	0.22	U	-	-	-	-	-	-	-	-
MW-M13	5/20/2005	63		-	-	-	-	0.14	U	0.5	U	0.13	U	0.22	U	-	-	-	-	-	-	-	-
MW-M13	8/19/2005	77	J	-	-	-	-	0.14	UJ	0.5	U	0.13	UJ	0.22	UJ	-	-	-	-	-	-	-	-
MW-M13	11/15/2005	86		-	-	-	-	0.14	U	0.11	U	0.13	U	0.22	U	-	-	-	-	-	-	-	-
MW-M13 - DUP	11/15/2005	87		-	-	-	-	0.14	U	0.11	U	0.13	U	0.22	U	-	-	-	-	-	-	-	-
MW-M13	2/23/2006	82	J	-	-	-	-	0.14	U	0.11	U	0.13	U	0.22	U	-	-	-	-	-	-	-	-
MW-M13	5/23/2006	91		-	-	-	-	0.14	U	0.15	J	0.13	U	0.22	U	-	-	-	-	-	-	-	-
MW-M13	8/9/2006	100	J	-	-	-	-	0.14	UJ	0.11	UJ	0.13	UJ	0.22	UJ	-	-	-	-	-	-	-	-
MW-M13 - DUP	8/9/2006	100	J	-	-	-	-	0.14	UJ	0.11	UJ	0.13	UJ	0.22	UJ	-	-	-	-	-	-	-	-
MW-M13	11/9/2006	80	J	-	-	-	-	0.14	U	0.11	U	0.13	U	0.22	U	-	-	-	-	-	-	-	-
MW-M13	3/4/2007	91		-	-	-	-	0.14	U	0.11	U	0.13	U	0.22	U	-	-	-	-	-	-	-	-
MW-M13	6/8/2007	100		-	-	-	-	0.14	U	0.11	U	0.13	U	0.22	U	-	-	-	-	-	-	-	-
MW-M13	8/22/2007	120		-	-	-	-	0.14	U	0.11	U	0.13	U	0.22	U	-	-	-	-	-	-	-	-
MW-M13	11/9/2007	96		-	-	-	-	0.14	U	0.5	U	0.13	U	0.22	U	-	-	-	-	-	-	-	-
MW-M13	2/19/2008	71		-	-	-	-	0.14	U	0.5	U	0.13	U	0.22	U	-	-	-	-	-	-	-	-
MW-M13	5/7/2008	130		-	-	-	-	0.062	U	0.59	U	0.068	U	0.11	U	-	-	-	-	-	-	-	-
MW-M13	8/19/2008	130		-	-	-	-	0.062	U	0.071	U	0.068	U	0.11	U	-	-	-	-	-	-	-	-
MW-M13	11/3/2008	97	J	-	-	-	-	0.062	U	0.5	U	0.068	U	0.5	U	-	-	-	-	-	-	-	-
MW-M13	2/17/2009	90	J	-	-	-	-	0.062	U	0.071	U	0.068	U	0.11	U	-	-	-	-	-	-	-	-
MW-M13	5/5/2009	120		-	-	-	-	0.062	U	0.5	J	0.068	U	0.11	U	-	-	-	-	-	-	-	-
MW-M13 - DUP	5/5/2009	120		-	-	-	-	0.062	U	0.071	U	0.068	U	0.11	U	-	-	-	-	-	-	-	-
MW-M13	11/17/2009	45		-	-	-	-	0.25	U	0.25	U	0.25	U	0.25	U	-	-	-	-	-	-	-	-
MW-M13	5/14/2010	140		-	-	-	-	-	-	-	-	-	-	-	-	-	-	-	-	-	-	-	-
MW-M13	11/18/2010	90		-	-	-	-	-	-	-	-	-	-	-	-	-	-	-	-	-	-	-	-
MW-M13	5/16/2011	100		-	-	-	-	-	-	-	-	-	-	-	-	-	-	-	-	-	-	-	-
MW-M13 - DUP	5/16/2011	110		-	-	-	-	-	-	-	-	-	-	-	-	-	-	-	-	-	-	-	-
MW-M13	11/17/2011	66		-	-	-	-	-	-	-	-	-	-	-	-	-	-	-	-	-	-	-	-
MW-M13 - DUP	11/17/2011	69		-	-	-	-	-	-	-	-	-	-	-	-	-	-	-	-	-	-	-	-
MW-M13	6/1/2012	88		-	-	-	-	-	-	-	-	-	-	-	-	-	-	-	-	-	-	-	-
MW-M13	11/9/2012	88		-	-	-	-	-	-	-	-	-	-	-	-	-	-	-	-	-	-	-	-
MW-M13 - DUP	11/9/2012	89		-	-	-	-	-	-	-	-	-	-	-	-	-	-	-	-	-	-	-	-
MW-M13	7/17/2013	110		-	-	-	-	-	-	-	-	-	-	-	-	-	-	-	-	-	-	-	-
MW-M13	11/6/2013	100		-	-	-	-	-	-	-	-	-	-	-	-	-	-	-	-	-	-	-	-
MW-M13	11/13/2014	120		-	-	-	-	-	-	-	-	-	-	-	-	-	-	-	-	-	-	-	-
MW-M13D	12/8/2005	95		-	-	-	-	0.14	U	0.5	U	0.13	U	0.22	U	-	-	-	-	-	-	-	-
MW-M13D	2/23/2006	86	J	-	-	-	-	0.14	U	0.5	U	0.13	U	0.22	U	-	-	-	-	-	-	-	-
MW-M13D	5/18/2006	89		-	-	-	-	0.14	U	0.5	U	0.13	U	0.22	U	-	-	-	-	-	-	-	-
MW-M13D	8/9/2006	71	J	-	-	-	-	0.14	UJ	0.22	UJ	0.13	UJ	0.22	UJ	-	-	-	-	-	-	-	-
MW-M13D	11/9/2006	24	J	-	-	-	-	0.14	U	0.5	U	0.13	U	0.22	U	-	-	-	-	-	-	-	-
MW-M13D	3/4/2007	97		-	-	-	-	0.14	U	0.11	U	0.13	U	0.22	U	-	-	-	-	-	-	-	-
MW-M13D	6/6/2007	98		-	-	-	-	0.14	U	0.11	U	0.13	U	0.22	U	-	-	-	-	-	-	-	-
MW-M13D	8/22/2007	97		-	-	-	-	0.14	U	0.21	J	0.13	U	0.22	U	-	-	-	-	-	-	-	-
MW-M13D	11/9/2007	99		-	-	-	-	0.14	U	0.5	U	0.13	U	0.22	U	-	-	-	-	-	-	-	-
MW-M13D - DUP	11/9/2007	100		-	-	-	-	0.14	U	0.5	U	0.13	U	0.22	U	-	-	-	-	-	-	-	-
MW-M13D	2/19/2008	81		-	-	-	-	0.14	U	0.98	U	0.13	U	0.22	U	-	-	-	-	-	-	-	-
MW-M13D	5/7/2008	110		-	-	-	-	0.062	U	0.89	U	0.068	U	0.11	U	-	-	-	-	-	-	-	-
MW-M13D	8/19/2008	130		-	-	-	-	0.062	U	0.071	U	0.068	U	0.11	U	-	-	-	-	-	-	-	-
MW-M13D	11/3/2008	95	J	-	-	-	-	0.062	U	0.5	U	0.068	U	0.11	U	-	-	-	-	-	-	-	-
MW-M13D - DUP	11/3/2008	97	J	-	-	-	-	0.062	U	0.5	U	0.068	U	0.11	U	-	-	-	-	-	-	-	-
MW-M13D	2/17/2009	40		-	-	-	-	0.062	U	0.071	U	0.068	U	0.11	U	-	-	-	-	-	-	-	-
MW-M13D	5/5/2009	95		-	-	-	-	0.062	U	0.5	U	0.068	U	0.11	U	-	-	-	-	-	-	-	-
MW-M13D	11/17/2009	96		-	-	-	-	0.25	U	0.25	U	0.25	U	0.25	U	-	-	-	-	-	-	-	-
MW-M13D - DUP	11/17/2009	94		-	-	-	-	0.25	U	0.25	U	0.25	U	0.25	U	-	-	-	-	-	-	-	-
MW-M13D	5/14/2010	120		-	-	-	-	-	-	-	-	-	-	-	-	-	-	-	-	-	-	-	-
MW-M13D - DUP	5/14/2010	130		-	-	-	-	-	-	-	-	-	-	-	-	-	-	-	-	-	-	-	-
MW-M13D	11/18/2010	100		-	-	-	-	-	-	-	-	-	-	-	-	-	-	-	-	-	-	-	-
MW-M13D	5/13/2011	87		-	-	-	-	-	-	-	-	-	-	-	-	-	-	-	-	-	-	-	-
MW-M13D	11/18/2011	94		-	-	-	-	-	-	-	-	-	-	-	-	-	-	-	-	-	-	-	-
MW-M13D	6/1/2012	91		-	-	-	-	-	-	-	-	-	-	-	-	-	-	-	-	-	-	-	-
MW-M13D - DUP	6/1/2012	90		-	-	-	-	-	-	-	-	-	-	-	-	-	-	-	-	-	-	-	-
MW-M13D	11/9/2012	88		-	-	-	-	-	-	-	-	-	-	-	-	-	-	-	-	-	-	-	-
MW-M13D	7/17/2013	94		-	-	-	-	-	-	-	-	-	-	-	-	-	-	-	-	-	-	-	-
MW-M13D	11/6/2013	92	J	5	UJ	1	UJ	-	-	-	-	-	-	-	-	-	-	-	-	-	-	-	-
MW-M13D	11/13/2014	110		-	-	-	-	-	-	-	-	-	-	-	-	-	-	-	-	-	-	-	-
MW-M14D	11/8/2000	11		-	-	-	-	0.5	U	0.5	U	0.5	U	0.5	U	-	-	-	-	-	-	-	-
MW-M14D	2/28/2001	30		-	-	-	-	0.5	U	0.5	U	0.5	U	0.5	U	-	-	-	-	-	-	-	-
MW-M14D	5/17/2001	30		-	-	-	-	0.5	U	0.5	U	0.5	U	0.5	U	-	-	-	-	-	-	-	-
MW-M14D	8/15/2001	44		-	-	-	-	0.5	U	1.8		0.5	U	0.5	U	-	-	-	-	-	-	-	-
MW-M14D	11/19/2001	58		-	-	-	-	0.5	U	0.5	U	0.5	U	0.5	U	-	-	-	-	-	-	-	-
MW-M14D	2/25/2002	130		-	-	-	-	0.5	U	0.5	U	0.5	U	0.5	U	-	-	-	-	-	-	-	-
MW-M14D	5/14/2002	170		-	-	-	-	0.5	U	0.5	U	0.5	U	1	U	-	-	-	-	-	-	-	-
MW-M14D	8/7/2002	170		-	-	-	-	0.5	U	0.27	J	0.5	U	1	U	-	-	-	-	-	-	-	-
MW-M14D	11/18/2002	280		-	-	-	-	0.5	U	0.5	U	0.5	U	1	U	-	-	-	-	-	-	-	-
MW-M14D	2/11/2003	310		-	-	-	-	0.5	U	0.24	J	0.5	U	1	U	-	-	-	-	-	-	-	-
MW-M14D	5/16/2003	360		-	-	-	-	0.5	U	0.5	U	0.5	U	1	U	-	-	-	-	-	-	-	-
MW-M14D	8/13/2003	480		-	-	-	-	0.5	U	0.5	U	0.5	U	1	U	-	-	-	-	-	-	-	-

Well ID	Sample Date	Methyl-tert-butyl ether (MTBE) (µg/L)		Tert-butyl alcohol (TBA) (µg/L)		Tert-butyl formate (TBF) (µg/L)		Benzene (µg/L)		Toluene (µg/L)		Ethylbenzene (µg/L)		Total Xylenes (µg/L)		Naphthalene (µg/L)		TPH-Gasoline Range (mg/L)		TPH-Diesel Range (mg/L)		TPH-Oil Range (mg/L)	
MW-M14D	11/12/2003	400		-	-	-	-	0.5	U	0.5	U	0.5	U	1	U	-	-	-	-	-	-	-	-
MW-M14D	2/19/2004	600		-	-	-	-	0.5	U	0.5	U	0.5	U	1	U	-	-	-	-	-	-	-	-
MW-M14D	5/18/2004	580		-	-	-	-	0.5	U	0.5	U	0.5	U	1	U	-	-	-	-	-	-	-	-
MW-M14D	8/10/2004	470		-	-	-	-	0.5	U	0.5	U	0.5	U	1	U	-	-	-	-	-	-	-	-
MW-M14D	11/8/2004	730		-	-	-	-	0.5	U	0.5	U	0.5	U	1	U	-	-	-	-	-	-	-	-
MW-M14D	2/7/2005	570	J	-	-	-	-	0.14	U	0.5	U	0.13	U	0.22	U	-	-	-	-	-	-	-	-
MW-M14D	5/21/2005	740	D	-	-	-	-	0.14	U	0.5	U	0.13	U	0.22	U	-	-	-	-	-	-	-	-
MW-M14D	8/16/2005	840	D	-	-	-	-	0.14	U	0.5	U	0.13	U	0.22	U	-	-	-	-	-	-	-	-
MW-M14D - DUP	8/16/2005	860	D	-	-	-	-	0.14	U	0.5	U	0.13	U	0.22	U	-	-	-	-	-	-	-	-
MW-M14D	11/14/2005	670		-	-	-	-	0.28	U	0.22	U	0.26	U	0.44	U	-	-	-	-	-	-	-	-
MW-M14D	2/20/2006	780	D	-	-	-	-	0.14	U	0.5	U	0.18	J	0.55	U	-	-	-	-	-	-	-	-
MW-M14D	5/24/2006	710	D	-	-	-	-	0.68	U	0.54	U	0.65	U	1.1	U	-	-	-	-	-	-	-	-
MW-M14D - DUP	5/24/2006	780	D	-	-	-	-	0.68	U	0.54	U	0.65	U	1.1	U	-	-	-	-	-	-	-	-
MW-M14D	8/9/2006	980	J	-	-	-	-	0.14	UJ	0.11	UJ	0.13	UJ	0.22	UJ	-	-	-	-	-	-	-	-
MW-M14D	11/10/2006	780	J	-	-	-	-	0.14	U	0.11	U	0.13	U	0.22	U	-	-	-	-	-	-	-	-
MW-M14D	3/2/2007	840	D	-	-	-	-	0.14	U	0.5	U	0.13	U	0.22	U	-	-	-	-	-	-	-	-
MW-M14D	6/12/2007	960	D	-	-	-	-	0.14	U	0.11	U	0.13	U	0.22	U	-	-	-	-	-	-	-	-
MW-M14D	8/20/2007	860	D	-	-	-	-	0.68	U	0.54	U	0.65	U	1.1	U	-	-	-	-	-	-	-	-
MW-M14D	11/12/2007	770	D	-	-	-	-	0.28	U	0.4		0.26	U	0.44	U	-	-	-	-	-	-	-	-
MW-M14D	2/20/2008	670	D	-	-	-	-	0.14	U	0.5	U	0.13	U	0.22	U	-	-	-	-	-	-	-	-
MW-M14D	5/8/2008	820	D	-	-	-	-	0.13	U	1	U	0.14	U	0.22	U	-	-	-	-	-	-	-	-
MW-M14D	8/19/2008	690	D	-	-	-	-	0.062	U	0.071	U	0.068	U	0.11	U	-	-	-	-	-	-	-	-
MW-M14D	11/4/2008	540	J	-	-	-	-	0.062	U	0.5	U	0.068	U	0.11	U	-	-	-	-	-	-	-	-
MW-M14D	2/19/2009	670	D	-	-	-	-	0.062	U	0.071	U	0.068	U	0.11	U	-	-	-	-	-	-	-	-
MW-M14D	5/7/2009	640	D	-	-	-	-	0.062	U	0.071	U	0.068	U	0.11	U	-	-	-	-	-	-	-	-
MW-M14D	11/16/2009	430		-	-	-	-	0.25	U	0.25	U	0.25	U	0.25	U	-	-	-	-	-	-	-	-
MW-M14D	5/12/2010	670		-	-	-	-	-	-	-	-	-	-	-	-	-	-	-	-	-	-	-	-
MW-M14D	11/19/2010	430		-	-	-	-	-	-	-	-	-	-	-	-	-	-	-	-	-	-	-	-
MW-M14D	2/24/2011	0.25	U	-	-	-	-	-	-	-	-	-	-	-	-	-	-	-	-	-	-	-	-
MW-M14D	5/18/2011	0.25	U	-	-	-	-	-	-	-	-	-	-	-	-	-	-	-	-	-	-	-	-
MW-M14D	8/16/2011	0.25	U	-	-	-	-	-	-	-	-	-	-	-	-	-	-	-	-	-	-	-	-
MW-M14D	11/11/2011	0.25	U	-	-	-	-	-	-	-	-	-	-	-	-	-	-	-	-	-	-	-	-
MW-M14D	4/20/2012	0.25	U	-	-	-	-	-	-	-	-	-	-	-	-	-	-	-	-	-	-	-	-
MW-M14D	6/4/2012	0.25	U	5	U	1	U	-	-	-	-	-	-	-	-	-	-	-	-	-	-	-	-
MW-M14D	8/17/2012	0.25	U	-	-	-	-	-	-	-	-	-	-	-	-	-	-	-	-	-	-	-	-
MW-M14D	11/12/2012	0.25	U	5	U	1	U	-	-	-	-	-	-	-	-	-	-	-	-	-	-	-	-
MW-M14D	7/19/2013	0.25	U	5	U	1	UJ	-	-	-	-	-	-	-	-	-	-	-	-	-	-	-	-
MW-M14D - DUP	7/19/2013	0.25	U	5	U	1	UJ	-	-	-	-	-	-	-	-	-	-	-	-	-	-	-	-
MW-M14D	11/7/2013	0.25	U	5	UJ	1	UJ	-	-	-	-	-	-	-	-	-	-	-	-	-	-	-	-
MW-M14D	11/11/2014	0.25	U	5	U	1	U	-	-	-	-	-	-	-	-	-	-	-	-	-	-	-	-
MW-M14S	11/7/2000	13		-	-	-	-	2.5	U	2.5	U	2.5	U	2.5	U	-	-	-	-	-	-	-	-
MW-M14S	2/27/2001	39		-	-	-	-	10	U	10	U	10	U	10	U	-	-	-	-	-	-	-	-
MW-M14S	5/15/2001	46		-	-	-	-	5	U	5	U	5	U	5	U	-	-	-	-	-	-	-	-
MW-M14S	8/14/2001	56		-	-	-	-	2.5	U	2.5	U	2.5	U	2.5	U	-	-	-	-	-	-	-	-
MW-M14S	11/16/2001	91		-	-	-	-	1	U	1	U	1	U	1	U	-	-	-	-	-	-	-	-
MW-M14S	2/23/2002	79		-	-	-	-	1	U	1	U	1	U	1	U	-	-	-	-	-	-	-	-
MW-M14S	5/13/2002	54		-	-	-	-	0.5	U	0.5	U	0.5	U	1	U	-	-	-	-	-	-	-	-
MW-M14S	11/15/2002	52		-	-	-	-	0.5	U	0.5	U	0.5	U	1	U	-	-	-	-	-	-	-	-
MW-M14S	5/15/2003	120		-	-	-	-	0.5	U	0.5	U	0.5	U	1	U	-	-	-	-	-	-	-	-
MW-M14S	8/15/2003	87		-	-	-	-	0.5	U	0.5	U	0.5	U	1	U	-	-	-	-	-	-	-	-
MW-M14S	11/13/2003	210		-	-	-	-	0.5	U	0.5	U	0.5	U	1	U	-	-	-	-	-	-	-	-
MW-M14S	2/23/2004	210		-	-	-	-	0.5	U	0.5	U	0.5	U	1	U	-	-	-	-	-	-	-	-
MW-M14S - DUP	2/23/2004	250		-	-	-	-	0.5	U	0.5	U	0.5	U	1	U	-	-	-	-	-	-	-	-
MW-M14S	5/19/2004	400		-	-	-	-	0.5	U	0.5	U	0.5	U	1	U	-	-	-	-	-	-	-	-
MW-M14S - DUP	5/19/2004	300		-	-	-	-	0.5	U	0.5	U	0.5	U	1	U	-	-	-	-	-	-	-	-
MW-M14S	8/11/2004	180		-	-	-	-	0.5	U	0.5	U	0.5	U	1	U	-	-	-	-	-	-	-	-
MW-M14S	11/9/2004	250		-	-	-	-	0.5	U	0.5	U	0.5	U	1	U	-	-	-	-	-	-	-	-
MW-M14S	2/8/2005	260	J	-	-	-	-	0.14	U	0.5	U	0.13	U	0.22	U	-	-	-	-	-	-	-	-
MW-M14S	5/10/2005	280	D	-	-	-	-	0.14	U	0.5	U	0.13	U	0.39	J	-	-	-	-	-	-	-	-
MW-M14S	8/15/2005	380	D	-	-	-	-	0.14	U	0.58	U	0.13	U	0.22	U	-	-	-	-	-	-	-	-
MW-M14S	11/17/2005	390	D	-	-	-	-	0.14	U	0.5	U	0.13	U	0.22	U	-	-	-	-	-	-	-	-
MW-M14S	2/22/2006	630	D	-	-	-	-	0.14	U	0.5	U	0.13	U	0.22	U	-	-	-	-	-	-	-	-
MW-M14S	5/24/2006	520	D	-	-	-	-	0.68	U	0.54	U	0.65	U	1.1	U	-	-	-	-	-	-	-	-
MW-M14S	8/9/2006	490	J	-	-	-	-	0.14	UJ	0.11	UJ	0.13	UJ	0.22	UJ	-	-	-	-	-	-	-	-
MW-M14S	11/10/2006	430	J	-	-	-	-	0.14	U	0.11	U	0.13	U	0.22	U	-	-	-	-	-	-	-	-
MW-M14S	3/2/2007	560	D	-	-	-	-	0.14	U	0.11	U	0.13	U	0.22	U	-	-	-	-	-	-	-	-
MW-M14S	6/12/2007	600	D	-	-	-	-	0.14	U	0.5	U	0.13	U	0.22	U	-	-	-	-	-	-	-	-
MW-M14S	8/23/2007	550	D	-	-	-	-	0.14	U	0.11	U	0.13	U	0.22	U	-	-	-	-	-	-	-	-
MW-M14S	11/12/2007	600	D	2.8	U	0.45	U	0.34	U	1.3	U	0.33	U	0.55	U	-	-	-	-	-	-	-	-
MW-M14S	2/20/2008	510	D	-	-	-	-	0.14	U	0.5	J	0.13	U	0.22	U	-	-	-	-	-	-	-	-
MW-M14S - DUP	2/20/2008	550	D	-	-	-	-	0.28	U	0.22	U	0.26	U	0.44	U	-	-	-	-	-	-	-	-
MW-M14S	5/8/2008	770	D	-	-	-	-	0.13	U	1	U	0.14	U	0.22	U	-	-	-	-	-	-	-	-
MW-M14S	8/19/2008	590	D	-	-	-	-	0.062	U	0.071	U	0.068	U	0.11	U	-	-	-	-	-	-	-	-
MW-M14S	11/4/2008	110	J	-	-	-	-	0.062	U	0.5	U	0.068	U	0.11	U	-	-	-	-	-	-	-	-
MW-M14S	2/19/2009	140		-	-	-	-	0.062	U	0.5	U	0.068	U	0.11	U	-	-	-	-	-	-	-	-
MW-M14S	5/7/2009	100		-	-	-	-	0.062	U	0.071	U	0.068	U	0.11	U	-	-	-	-	-	-	-	-
MW-M14S	11/16/2009	38		-	-	-	-	0.25	U	0.25	U	0.25	U	0.25	U	-	-	-	-	-	-	-	-
MW-M14S	5/12/2010	100		-	-	-	-	-	-	-	-	-	-	-	-	-	-	-	-	-	-	-	-
MW-M14S	11/19/2010	95		-	-	-	-	-	-	-	-	-	-	-	-	-	-	-	-	-	-	-	-
MW-M14S	5/18/2011	0.25	U	-	-	-	-	-	-	-	-	-	-	-	-	-	-	-	-	-	-	-	-
MW-M14S	11/23/2011	0.56		-	-	-	-	-	-	-	-	-	-	-	-	-	-	-	-	-	-	-	-
MW-M14S	6/4/2012	0.25	U	5	U	1	U	-	-	-	-	-	-	-	-	-	-	-	-	-	-	-	-
MW-M14S	11/12/2012	0.25	U	5	U	1	U	-	-	-	-	-	-	-	-	-	-	-	-	-	-	-	-
MW-M14S	7/19/2013	0.51		5	U	1	UJ	-	-	-	-	-	-	-	-	-	-	-	-	-	-	-	-
MW-M14S	11/7/2013	1.3		5	UJ	1	UJ	-	-	-	-	-	-	-	-	-	-	-	-	-	-	-	-
MW-M14S	11/12/2014	0.59		5	U	1	U	-	-	-	-	-	-	-	-	-	-	-	-	-	-	-	-
MW-M15	11/11/1999	52		-	-	-	-	0.5	U	0.5	U	0.5	U	0.5	U	-	-	-	-	-	-	-	-
MW-M15	2/22/2000	1.9		10	U	2	U	0.5	U	0.5	U	0.5	U	0.5	U	-	-	-	-	-	-	-	-
MW-M15	5/9/2000	0.5	U	-	-	-	-	0.5	U	0.5	U	0.5	U	0.5	U	-	-	-	-	-	-	-	-
MW-M15	8/17/2000	14		-	-	-	-	0.5	U	0.5	U	0.5	U	0.5	U	-	-	-	-	-	-	-	-
MW-M15	11/8/2000	9.1		-	-	-	-	0.5	U	0.5	U	0.5	U	0.5	U	-	-	-	-	-	-	-	-
MW-M15	2/27/2001	2.8		-	-	-	-	0.5	U	0.5	U	0.5	U	0.5	U	-	-	-	-	-	-	-	-
MW-M15	5/18/2001	0.61		-	-	-	-	0.5	U	0.5	U	0.5	U	0.5	U	-	-	-	-	-	-	-	-
MW-M15	8/18/2001	27		-	-	-	-	0.5	U	0.8		0.5	U	0.5	U	-	-	-	-	-	-	-	-
MW-M15	11/15/2001	9.7		-	-	-	-	0.5	U	0.5	U	0.5	U	0.5	U	-	-	-	-	-	-	-	-
MW-M15	2/21/2002	9.4		-	-	-	-	0.5	U	0.5	U	0.5	U	0.5	U	-	-	-	-	-	-	-	-
MW-M15	5/16/2002	1.5		-	-	-	-	0.5	U	0.5	U	0.5	U	1	U	-	-	-	-	-	-	-	-
MW-M15	8/8/2002	5.3		-	-	-	-	0.5	U	0.68		0.5	U	0.26	J	-	-	-	-	-	-	-	-
MW-M15	11/13/2002	120		-	-	-	-	0.5	U	0.5	U	0.5	U	1	U	-	-	-	-	-	-	-	-
MW-M15	2/12/2003	7.6		-	-	-	-	0.21	J	1.2		0.25	J	1.58	J	-	-	-	-	-	-	-	-
MW-M15	5/16/2003	8.3		-	-	-	-	0.5	U	0.5	U	0.5	U	1	U	-	-	-	-	-	-	-	-
MW-M15	8/14/2003	59		-	-	-	-	0.39	J	1.2		0.5	U	1.04	J	-	-	-	-	-	-	-	-
MW-M15	11/13/2003	110		-	-	-	-	0.5	U	0.32	J	0.5	U	0.32	J	-	-	-	-	-	-	-	-
MW-M15	2/18/2004	9.1		-	-	-	-	0.5	U	0.5	U	0.5	U	1	U	-	-	-	-	-	-	-	-
MW-M15	5/21/2004	22		-	-	-	-	0.5	U	0.5	U	0.5	U	1	U	-	-	-	-	-	-	-	-
MW-M15	8/9/2004	51		-	-	-	-	0.5	U	0.5	U	0.5	U	1	U	-	-	-	-	-	-	-	-
MW-M15	11/10/2004	81		-	-	-	-	0.5	U	0.5	U	0.5	U	1	U	-	-	-	-	-	-	-	-
MW-M15	2/9/2005	18		-	-	-	-	0.14	U	0.5	U	0.13	U	0.22	U	-	-	-	-	-	-	-	-
MW-M15	5/11/2005	13		-	-	-	-	0.14	U	0.11	U	0.13	U	0.22	U	-	-	-	-	-	-	-	-
MW-M15	8/16/2005	31		-	-	-	-	0.14	U	0.5	U	0.13	U	0.47	J	-	-	-	-	-	-	-	-
MW-M15	11/15/2005	120	D	-	-	-	-	0.14	U	0.5	U	0.13	U	0.22	U	-	-	-	-	-	-	-	-
MW-M15	2/23/2006	37	J	-	-	-	-	0.14	U	0.5	U	0.13	U	0.22	U	-	-	-	-	-	-	-	-
MW-M15	5/18/2006	1.4		-	-	-	-	0.14	U	0.5	UJ	0.13	U	0.22	U	-	-	-	-	-	-	-	-
MW-M15 - DUP	5/18/2006	1.8		-	-	-	-	0.14	U	0.5	UJ	0.13	U	0.22	U	-	-	-	-	-	-	-	-
MW-M15	8/8/2006	2.2		-	-	-	-	0.14	U	0.25	J	0.13	U	0.22	J	-	-	-	-	-	-	-	-
MW-M15	11/9/2006	23	J	-	-	-	-	0.14	U	0.5	U	0.13	U	0.22	U	-	-	-	-	-	-	-	-
MW-M15	3/1/2007	42		-	-	-	-	0.14	U	0.11	U	0.13	U	0.22	U	-	-	-	-	-	-	-	-
MW-M15	6/12/2007	1.9		-	-	-	-	0.14	U	0.11	U	0.13	U	0.22	U	-	-	-	-	-	-	-	-
MW-M15	8/20/2007	110		-	-	-	-	0.14	U	0.27	J	0.13	U	0.22	U	-	-	-	-	-	-	-	-
MW-M15	11/8/2007	3.8		-	-	-	-	0.14	U	0.5	U	0.13	U	0.22	U	-	-	-	-	-	-	-	-
MW-M15 - DUP	11/8/2007	3.8		-	-	-	-	0.14	U	0.5	U	0.13	U	0.22	U	-	-	-	-	-	-	-	-

Well ID	Sample Date	Methyl-tert-butyl ether (MTBE) (µg/L)		Tert-butyl alcohol (TBA) (µg/L)		Tert-butyl formate (TBF) (µg/L)		Benzene (µg/L)		Toluene (µg/L)		Ethylbenzene (µg/L)		Total Xylenes (µg/L)		Naphthalene (µg/L)		TPH-Gasoline Range (mg/L)		TPH-Diesel Range (mg/L)		TPH-Oil Range (mg/L)	
MW-M15	2/19/2008	35		-	-	-	-	0.14	U	0.64	U	0.13	U	0.22	U	-	-	-	-	-	-	-	-
MW-M15	5/8/2008	7.9		-	-	-	-	0.062	U	0.5	U	0.068	U	0.11	U	-	-	-	-	-	-	-	-
MW-M15	8/21/2008	9.6	J	-	-	-	-	0.062	U	0.071	U	0.068	U	0.11	U	-	-	-	-	-	-	-	-
MW-M15	11/14/2008	52	J	-	-	-	-	0.062	U	1.4		0.16	J	1.22	J	-	-	-	-	-	-	-	-
MW-M15	2/18/2009	0.084	U	-	-	-	-	0.062	U	0.5	U	0.068	U	0.11	U	-	-	-	-	-	-	-	-
MW-M15 - DUP	5/6/2009	18		-	-	-	-	0.062	U	0.5	U	0.068	U	0.11	U	-	-	-	-	-	-	-	-
MW-M15	5/6/2009	17		-	-	-	-	0.062	U	0.5	U	0.068	U	0.11	U	-	-	-	-	-	-	-	-
MW-M15	11/12/2009	0.25	U	-	-	-	-	0.25	U	0.25	U	0.25	U	0.25	U	-	-	-	-	-	-	-	-
MW-M15	5/14/2010	4.4		-	-	-	-	-	-	-	-	-	-	-	-	-	-	-	-	-	-	-	-
MW-M15	11/16/2010	0.61		-	-	-	-	-	-	-	-	-	-	-	-	-	-	-	-	-	-	-	-
MW-M15 - DUP	11/16/2010	0.68		-	-	-	-	-	-	-	-	-	-	-	-	-	-	-	-	-	-	-	-
MW-M15	5/12/2011	1.8		-	-	-	-	-	-	-	-	-	-	-	-	-	-	-	-	-	-	-	-
MW-M15	11/17/2011	13		-	-	-	-	-	-	-	-	-	-	-	-	-	-	-	-	-	-	-	-
MW-M15	6/5/2012	2.1		-	-	-	-	-	-	-	-	-	-	-	-	-	-	-	-	-	-	-	-
MW-M15	11/12/2012	13		-	-	-	-	-	-	-	-	-	-	-	-	-	-	-	-	-	-	-	-
MW-M15	7/18/2013	27		5	U	1	UJ	-	-	-	-	-	-	-	-	-	-	-	-	-	-	-	-
MW-M15	11/7/2013	19		5	UJ	1	UJ	-	-	-	-	-	-	-	-	-	-	-	-	-	-	-	-
MW-M15	11/14/2014	26		5	U	1	U	-	-	-	-	-	-	-	-	-	-	-	-	-	-	-	-
MW-M16		-	-	-	-	2	U	-	-	-	-	-	-	-	-	-	-	-	-	-	-	-	-
MW-M16 - DUP		-	-	-	-	-	-	-	-	-	-	-	-	10	U	-	-	-	-	-	-	-	-
MW-M16 - DUP		-	-	-	-	-	-	-	-	-	-	-	-	10	U	-	-	-	-	-	-	-	-
MW-M16 - DUP		-	-	-	-	-	-	-	-	-	-	-	-	0.5	U	-	-	-	-	-	-	-	-
MW-M16 - DUP		-	-	-	-	-	-	-	-	-	-	-	-	1.7		-	-	-	-	-	-	-	-
MW-M16	11/16/2000	0.5	U	-	-	-	-	0.5	U	0.5	U	0.5	U	0.5	U	-	-	-	-	-	-	-	-
MW-M16	2/22/2001	0.5	U	-	-	-	-	0.5	U	0.5	U	0.5	U	0.5	U	-	-	-	-	-	-	-	-
MW-M16 - DUP	2/22/2001	0.5	U	-	-	-	-	0.5	U	0.5	U	0.5	U	0.5	U	-	-	-	-	-	-	-	-
MW-M16	5/18/2001	0.5	U	-	-	-	-	0.5	U	0.5	U	0.5	U	0.5	U	-	-	-	-	-	-	-	-
MW-M16	8/18/2001	0.5	U	-	-	-	-	0.5	U	0.56		0.5	U	0.5	U	-	-	-	-	-	-	-	-
MW-M16	11/17/2001	0.5	U	-	-	-	-	0.5	U	0.5	U	0.5	U	0.5	U	-	-	-	-	-	-	-	-
MW-M16 - DUP	11/17/2001	0.5	U	-	-	-	-	0.5	U	0.5	U	0.5	U	0.5	U	-	-	-	-	-	-	-	-
MW-M16	2/21/2002	0.5	U	-	-	-	-	0.5	U	0.5	U	0.5	U	0.5	U	-	-	-	-	-	-	-	-
MW-M16	5/17/2002	0.5	U	-	-	-	-	0.5	U	0.5	U	0.5	U	1	U	-	-	-	-	-	-	-	-
MW-M16	8/9/2002	0.5	U	-	-	-	-	0.5	U	0.5	U	0.5	U	1	U	-	-	-	-	-	-	-	-
MW-M16	11/13/2002	0.5	U	-	-	-	-	0.5	U	0.5	U	0.5	U	1	U	-	-	-	-	-	-	-	-
MW-M16	2/13/2003	0.5	U	-	-	-	-	0.5	U	0.5	U	0.5	U	1	U	-	-	-	-	-	-	-	-
MW-M16	5/14/2003	0.5	U	-	-	-	-	0.5	U	0.5	U	0.5	U	1	U	-	-	-	-	-	-	-	-
MW-M16 - DUP	5/14/2003	0.5	U	-	-	-	-	0.5	U	0.5	U	0.5	U	1	U	-	-	-	-	-	-	-	-
MW-M16	8/14/2003	0.5	U	-	-	-	-	0.5	U	0.5	U	0.5	U	1	U	-	-	-	-	-	-	-	-
MW-M16	11/14/2003	0.5	U	-	-	-	-	0.5	U	0.5	U	0.5	U	1	U	-	-	-	-	-	-	-	-
MW-M16	2/20/2004	0.5	U	-	-	-	-	0.5	U	0.5	U	0.5	U	1	U	-	-	-	-	-	-	-	-
MW-M16	5/20/2004	0.5	U	-	-	-	-	0.5	U	0.5	U	0.5	U	1	U	-	-	-	-	-	-	-	-
MW-M16	8/9/2004	0.5	U	-	-	-	-	0.5	U	0.5	U	0.5	U	1	U	-	-	-	-	-	-	-	-
MW-M16	11/10/2004	0.5	U	-	-	-	-	0.5	U	0.5	U	0.5	U	1	U	-	-	-	-	-	-	-	-
MW-M16 - DUP	11/10/2004	0.5	U	-	-	-	-	0.5	U	0.5	U	0.5	U	1	U	-	-	-	-	-	-	-	-
MW-M16	2/9/2005	0.2	U	-	-	-	-	0.14	U	0.5	U	0.13	U	0.22	U	-	-	-	-	-	-	-	-
MW-M16 - DUP	2/9/2005	0.2	U	-	-	-	-	0.14	U	0.5	U	0.13	U	0.22	U	-	-	-	-	-	-	-	-
MW-M16	5/13/2005	0.2	U	-	-	-	-	0.14	U	0.11	U	0.13	U	0.22	U	-	-	-	-	-	-	-	-
MW-M16 - DUP	5/13/2005	0.2	U	-	-	-	-	0.14	U	0.5	U	0.13	U	0.22	U	-	-	-	-	-	-	-	-
MW-M16	8/17/2005	0.2	U	-	-	-	-	0.14	U	0.5	U	0.13	U	0.22	U	-	-	-	-	-	-	-	-
MW-M16	11/16/2005	0.2	U	-	-	-	-	0.14	U	0.5	U	0.13	U	0.22	U	-	-	-	-	-	-	-	-
MW-M16	5/19/2006	0.2	UJ	-	-	-	-	0.14	U	0.5	U	0.13	U	0.22	U	-	-	-	-	-	-	-	-
MW-M16	11/8/2006	0.2	U	-	-	-	-	0.14	U	0.5	U	0.13	U	0.22	U	-	-	-	-	-	-	-	-
MW-M16	6/7/2007	0.2	U	-	-	-	-	0.14	U	0.11	U	0.13	U	0.22	U	-	-	-	-	-	-	-	-
MW-M16	11/7/2007	0.2	U	-	-	-	-	0.14	U	0.11	U	0.13	U	0.22	U	-	-	-	-	-	-	-	-
MW-M16	11/14/2008	0.084	U	-	-	-	-	0.062	U	0.5	U	0.068	U	0.11	U	-	-	-	-	-	-	-	-
MW-M16	11/12/2009	0.25	U	-	-	-	-	0.25	U	0.25	U	0.25	U	0.25	U	-	-	-	-	-	-	-	-
MW-M16	11/16/2010	0.25	U	-	-	-	-	-	-	-	-	-	-	-	-	-	-	-	-	-	-	-	-
MW-M16	11/18/2011	0.25	U	-	-	-	-	-	-	-	-	-	-	-	-	-	-	-	-	-	-	-	-
MW-M17		-	-	-	-	-	-	-	-	-	-	-	-	10	U	-	-	-	-	-	-	-	-
MW-M17		-	-	-	-	-	-	-	-	-	-	-	-	10	U	-	-	-	-	-	-	-	-
MW-M17		-	-	-	-	-	-	-	-	-	-	-	-	10	U	-	-	-	-	-	-	-	-
MW-M17		-	-	-	-	-	-	-	-	-	-	-	-	0.5	U	-	-	-	-	-	-	-	-
MW-M17		-	-	-	-	-	-	-	-	-	-	-	-	0.5	U	-	-	-	-	-	-	-	-
MW-M17		-	-	-	-	-	-	-	-	-	-	-	-	0.5	U	-	-	-	-	-	-	-	-
MW-M17		-	-	-	-	-	-	-	-	-	-	-	-	5	U	-	-	-	-	-	-	-	-
MW-M17	11/15/2000	6.5		-	-	-	-	0.5	U	0.5	U	0.5	U	0.5	U	-	-	0.05	U	-	-	-	-
MW-M17 - DUP	11/15/2000	-	-	-	-	-	-	0.5	U	0.5	U	0.5	U	0.5	U	-	-	0.05	U	-	-	-	-
MW-M17	11/15/2000	-	-	-	-	-	-	0.5	U	0.5	U	0.5	U	0.5	U	-	-	-	-	-	-	-	-
MW-M17	11/15/2000	-	-	-	-	-	-	-	-	-	-	-	-	0.5	U	-	-	-	-	-	-	-	-
MW-M17	2/23/2001	0.5	U	-	-	-	-	0.5	U	0.5	U	0.5	U	0.5	U	-	-	-	-	-	-	-	-
MW-M17	5/21/2001	1.5		-	-	-	-	0.5	U	0.83		0.5	U	0.5	U	-	-	-	-	-	-	-	-
MW-M17	8/18/2001	31		-	-	-	-	0.5	U	0.92		0.5	U	0.5	U	-	-	-	-	-	-	-	-
MW-M17	11/15/2001	0.63		-	-	-	-	0.5	U	0.5	U	0.5	U	0.5	U	-	-	-	-	-	-	-	-
MW-M17	2/21/2002	1.3		-	-	-	-	0.5	U	0.5	U	0.5	U	0.5	U	-	-	-	-	-	-	-	-
MW-M17	5/16/2002	0.7		-	-	-	-	0.5	U	0.5	U	0.5	U	1	U	-	-	-	-	-	-	-	-
MW-M17	8/9/2002	1.6		-	-	-	-	0.5	U	0.5	U	0.5	U	1	U	-	-	-	-	-	-	-	-
MW-M17	11/13/2002	0.54		-	-	-	-	0.5	U	0.5	U	0.5	U	1	U	-	-	-	-	-	-	-	-
MW-M17	2/13/2003	3.4		-	-	-	-	0.5	U	0.23	J	0.5	U	1	U	-	-	-	-	-	-	-	-
MW-M17	5/16/2003	7.1		-	-	-	-	0.5	U	0.5	U	0.5	U	1	U	-	-	-	-	-	-	-	-
MW-M17	8/14/2003	3		-	-	-	-	0.5	U	0.5	U	0.5	U	1	U	-	-	-	-	-	-	-	-
MW-M17	11/14/2003	0.59		-	-	-	-	0.5	U	0.5	U	0.5	U	1	U	-	-	-	-	-	-	-	-
MW-M17	2/20/2004	2.8		-	-	-	-	0.5	U	0.5	U	0.5	U	1	U	-	-	-	-	-	-	-	-
MW-M17	5/20/2004	2.8		-	-	-	-	0.5	U	0.5	U	0.5	U	1	U	-	-	-	-	-	-	-	-
MW-M17	8/9/2004	0.81		-	-	-	-	0.5	U	0.5	U	0.5	U	1	U	-	-	-	-	-	-	-	-
MW-M17	11/10/2004	0.34	J	-	-	-	-	0.5	U	0.5	U	0.5	U	1	U	-	-	-	-	-	-	-	-
MW-M17	2/9/2005	0.73		-	-	-	-	0.14	U	0.5	U	0.13	U	0.22	U	-	-	-	-	-	-	-	-
MW-M17	5/13/2005	7.6		-	-	-	-	0.14	U	0.5	U	0.13	U	0.22	U	-	-	-	-	-	-	-	-
MW-M17	8/24/2005	13	J	-	-	-	-	0.14	U	0.5	U	0.13	U	0.22	U	-	-	-	-	-	-	-	-
MW-M17	11/17/2005	0.2	U	-	-	-	-	0.14	U	0.5	U	0.13	U	0.22	U	-	-	-	-	-	-	-	-
MW-M17	2/23/2006	0.2	UJ	-	-	-	-	0.14	U	0.5	U	0.13	U	0.22	U	-	-	-	-	-	-	-	-
MW-M17	5/18/2006	0.3	J	-	-	-	-	0.14	U	0.5	U	0.13	U	0.22	U	-	-	-	-	-	-	-	-
MW-M17	8/8/2006	0.2	U	-	-	-	-	0.14	U	0.11	U	0.13	U	0.22	U	-	-	-	-	-	-	-	-
MW-M17	11/13/2006	0.2	UJ	-	-	-	-	0.14	U	0.11	U	0.13	U	0.22	U	-	-	-	-	-	-	-	-
MW-M17	2/28/2007	1.9	J	-	-	-	-	0.14	U	0.11	U	0.13	U	0.22	U	-	-	-	-	-	-	-	-
MW-M17	6/8/2007	0.2	U	-	-	-	-	0.14	U	0.11	U	0.13	U	0.22	U	-	-	-	-	-	-	-	-
MW-M17 - DUP	6/8/2007	0.2	U	-	-	-	-	0.14	U	0.11	U	0.13	U	0.22	U	-	-	-	-	-	-	-	-
MW-M17	11/7/2007	0.2	U	-	-	-	-	0.14	U	0.11	U	0.13	U	0.22	U	-	-	-	-	-	-	-	-
MW-M17	11/13/2008	0.084	U	-	-	-	-	0.062	U	0.5	U	0.068	U	0.11	U	-	-	-	-	-	-	-	-
MW-M17	11/12/2009	0.25	U	-	-	-	-	0.25	U	0.25	U	0.25	U	0.25	U	-	-	-	-	-	-	-	-
MW-M17	11/16/2010	0.25	U	-	-	-	-	-	-	-	-	-	-	-	-	-	-	-	-	-	-	-	-
MW-M17	11/22/2011	0.25	U	-	-	-	-	-	-	-	-	-	-	-	-	-	-	-	-	-	-	-	-
MW-M18		-	-	-	-	-	-	-	-	-	-	-	-	0.5	U	-	-	-	-	-	-	-	-
MW-M18		-	-	-	-	-	-	-	-	-	-	-	-	10	U	-	-	-	-	-	-	-	-
MW-M18		-	-	-	-	-	-	-	-	-	-	-	-	8.3		-	-	-	-	-	-	-	-
MW-M18		-	-	-	-	-	-	-	-	-	-	-	-	10	U	-	-	-	-	-	-	-	-
MW-M18		-	-	-	-	-	-	-	-	-	-	-	-	0.5	U	-	-	-	-	-	-	-	-
MW-M18		-	-	-	-	-	-	-	-	-	-	-	-	0.5	U	-	-	-	-	-	-	-	-
MW-M18		-	-	-	-	-	-	-	-	-	-	-	-	0.5	U	-	-	-	-	-	-	-	-
MW-M18		-	-	-	-	-	-	-	-	-	-	-	-	5	U	-	-	-	-	-	-	-	-
MW-M18	11/8/2000	0.5	U	-	-	-	-	0.5	U	0.5	U	0.5	U	0.5	U	-	-	-	-	-	-	-	-
MW-M18	11/8/2000	-	-	-	-	-	-	-	-	-	-	-	-	25	U	-	-	-	-	-	-	-	-
MW-M18	2/23/2001	9.3		-	-	-	-	0.5	U	0.5	U	0.5	U	0.5	U	-	-	-	-	-	-	-	-
MW-M18	5/21/2001	9.1		-	-	-	-	0.5	U	0.5	U	0.5	U	0.5	U	-	-	-	-	-	-	-	-
MW-M18 - DUP	5/21/2001	10		-	-	-	-	0.5	U	0.5	U	0.5	U	0.5	U	-	-	-	-	-	-	-	-
MW-M18	8/18/2001	27		-	-	-	-	0.5	U	0.65		0.5	U	0.5	U	-	-	-	-	-	-	-	-
MW-M18	11/15/2001	44		-	-	-	-	0.5	U	0.5	U	0.5	U	0.5	U	-	-	-	-	-	-	-	-
MW-M18	2/21/2002	18		-	-	-	-	0.5	U	0.5	U	0.5	U	0.5	U	-	-	-	-	-	-	-	-
MW-M18	5/16/2002	18		-	-	-	-	0.5	U	0.5	U	0.5	U	1	U	-	-	-	-	-	-	-	-
MW-M18 - DUP	5/16/2002	18		-	-	-	-	0.5	U	0.5	U	0.5	U	1	U	-	-	-	-	-	-	-	-
MW-M18	8/8/2002	15		-	-	-	-	0.5	U	0.5	U	0.5	U	1	U	-	-	-	-	-	-	-	-
MW-M18	11/13/2002	19		-	-	-	-	0.5	U	0.5	U	0.5	U	1	U	-	-	-	-	-	-	-	-

Well ID	Sample Date	Methyl-tert-butyl ether (MTBE) (µg/L)		Tert-butyl alcohol (TBA) (µg/L)		Tert-butyl formate (TBF) (µg/L)		Benzene (µg/L)		Toluene (µg/L)		Ethylbenzene (µg/L)		Total Xylenes (µg/L)		Naphthalene (µg/L)		TPH-Gasoline Range (mg/L)		TPH-Diesel Range (mg/L)		TPH-Oil Range (mg/L)	
MW-M18	2/13/2003	14		-	-	-	-	0.5	U	0.5	U	0.5	U	1	U	-	-	-	-	-	-	-	-
MW-M18	5/16/2003	13		-	-	-	-	0.5	U	0.5	U	0.5	U	1	U	-	-	-	-	-	-	-	-
MW-M18 - DUP	5/16/2003	14		-	-	-	-	0.5	U	0.5	U	0.5	U	1	U	-	-	-	-	-	-	-	-
MW-M18	8/14/2003	13		-	-	-	-	0.5	U	0.5	U	0.5	U	1	U	-	-	-	-	-	-	-	-
MW-M18	11/11/2003	13		-	-	-	-	0.5	U	0.5	U	0.5	U	1	U	-	-	-	-	-	-	-	-
MW-M18	2/18/2004	10		-	-	-	-	0.5	U	0.5	U	0.5	U	1	U	-	-	-	-	-	-	-	-
MW-M18	5/19/2004	9.1		-	-	-	-	0.5	U	0.5	U	0.5	U	1	U	-	-	-	-	-	-	-	-
MW-M18	8/9/2004	7.1		-	-	-	-	0.5	U	0.5	U	0.5	U	1	U	-	-	-	-	-	-	-	-
MW-M18	11/10/2004	6.4		-	-	-	-	0.5	U	0.5	U	0.5	U	1	U	-	-	-	-	-	-	-	-
MW-M18	2/8/2005	6.8		-	-	-	-	0.14	U	0.5	U	0.13	U	0.22	U	-	-	-	-	-	-	-	-
MW-M18	5/13/2005	7.6		-	-	-	-	0.14	U	0.5	U	0.13	U	0.22	U	-	-	-	-	-	-	-	-
MW-M18	8/16/2005	7.4		-	-	-	-	0.14	U	0.5	U	0.13	U	0.22	U	-	-	-	-	-	-	-	-
MW-M18	11/17/2005	3.9		-	-	-	-	0.14	U	0.5	U	0.13	U	0.22	U	-	-	-	-	-	-	-	-
MW-M18	2/23/2006	5.7	J	-	-	-	-	0.14	U	0.5	U	0.13	U	0.22	U	-	-	-	-	-	-	-	-
MW-M18	5/18/2006	7.6		-	-	-	-	0.14	U	0.5	U	0.13	U	0.22	U	-	-	-	-	-	-	-	-
MW-M18	8/8/2006	4		-	-	-	-	0.14	U	0.17	J	0.13	U	0.22	U	-	-	-	-	-	-	-	-
MW-M18	11/9/2006	2.4	J	-	-	-	-	0.14	U	0.5	U	0.13	U	0.22	U	-	-	-	-	-	-	-	-
MW-M18	3/1/2007	4.6		-	-	-	-	0.14	U	0.11	U	0.13	U	0.22	U	-	-	-	-	-	-	-	-
MW-M18	6/12/2007	3.2		-	-	-	-	0.14	U	0.11	U	0.13	U	0.22	U	-	-	-	-	-	-	-	-
MW-M18 - DUP	6/12/2007	3		-	-	-	-	0.14	U	0.11	U	0.13	U	0.22	U	-	-	-	-	-	-	-	-
MW-M18	11/8/2007	2.9		-	-	-	-	0.14	U	0.11	U	0.13	U	0.22	U	-	-	-	-	-	-	-	-
MW-M18	11/3/2008	0.36	J	-	-	-	-	0.062	U	0.5	U	0.068	U	0.11	U	-	-	-	-	-	-	-	-
MW-M18	11/12/2009	2.1		-	-	-	-	0.25	U	0.25	U	0.25	U	0.25	U	-	-	-	-	-	-	-	-
MW-M18	11/16/2010	0.25	U	-	-	-	-	-	-	-	-	-	-	-	-	-	-	-	-	-	-	-	-
MW-M18	11/16/2011	1.2		-	-	-	-	-	-	-	-	-	-	-	-	-	-	-	-	-	-	-	-
MW-M18	11/9/2012	1.7		-	-	-	-	-	-	-	-	-	-	-	-	-	-	-	-	-	-	-	-
MW-M18	11/6/2013	0.25	U	-	-	-	-	-	-	-	-	-	-	-	-	-	-	-	-	-	-	-	-
MW-M18	11/11/2014	0.25	U	-	-	-	-	-	-	-	-	-	-	-	-	-	-	-	-	-	-	-	-
MW-M19		-	-	-	-	-	-	-	-	-	-	-	-	10	U	-	-	-	-	-	-	-	-
MW-M19		-	-	-	-	-	-	-	-	-	-	-	-	0.5	U	-	-	-	-	-	-	-	-
MW-M19		-	-	-	-	-	-	-	-	-	-	-	-	10		-	-	-	-	-	-	-	-
MW-M19		-	-	-	-	-	-	-	-	-	-	-	-	10	U	-	-	-	-	-	-	-	-
MW-M19		-	-	-	-	-	-	-	-	-	-	-	-	0.5	U	-	-	-	-	-	-	-	-
MW-M19		-	-	-	-	-	-	-	-	-	-	-	-	0.5	U	-	-	-	-	-	-	-	-
MW-M19		-	-	-	-	-	-	-	-	-	-	-	-	0.5	U	-	-	-	-	-	-	-	-
MW-M19		-	-	-	-	-	-	-	-	-	-	-	-	5	U	-	-	-	-	-	-	-	-
MW-M19	11/15/2000	0.56		-	-	-	-	0.5	U	0.5	U	0.5	U	25	U	-	-	-	-	-	-	-	-
MW-M19	11/15/2000	-	-	-	-	-	-	-	-	-	-	-	-	0.5	U	-	-	-	-	-	-	-	-
MW-M19	2/23/2001	0.5	U	-	-	-	-	0.5	U	0.5	U	0.5	U	0.5	U	-	-	-	-	-	-	-	-
MW-M19	5/21/2001	0.5	U	-	-	-	-	0.5	U	0.5	U	0.5	U	0.5	U	-	-	-	-	-	-	-	-
MW-M19	8/18/2001	0.5	U	-	-	-	-	0.5	U	0.65		0.5	U	0.5	U	-	-	-	-	-	-	-	-
MW-M19	11/15/2001	0.5	U	-	-	-	-	0.5	U	0.5	U	0.5	U	0.5	U	-	-	-	-	-	-	-	-
MW-M19	2/21/2002	0.5	U	-	-	-	-	0.5	U	0.5	U	0.5	U	0.5	U	-	-	-	-	-	-	-	-
MW-M19	5/17/2002	0.5	U	-	-	-	-	0.5	U	0.5	U	0.5	U	1	U	-	-	-	-	-	-	-	-
MW-M19	8/8/2002	0.5	U	-	-	-	-	0.5	U	0.5	U	0.5	U	1	U	-	-	-	-	-	-	-	-
MW-M19	11/13/2002	0.5	U	-	-	-	-	0.5	U	0.5	U	0.5	U	1	U	-	-	-	-	-	-	-	-
MW-M19	2/13/2003	0.5	U	-	-	-	-	0.5	U	0.5	U	0.5	U	1	U	-	-	-	-	-	-	-	-
MW-M19	5/19/2003	0.5	U	-	-	-	-	0.5	U	0.5	U	0.5	U	1	U	-	-	-	-	-	-	-	-
MW-M19	8/14/2003	0.5	U	-	-	-	-	0.5	U	0.5	U	0.5	U	1	U	-	-	-	-	-	-	-	-
MW-M19	11/14/2003	0.5	U	-	-	-	-	0.5	U	0.5	U	0.5	U	1	U	-	-	-	-	-	-	-	-
MW-M19	2/20/2004	0.5	U	-	-	-	-	0.5	U	0.5	U	0.5	U	1	U	-	-	-	-	-	-	-	-
MW-M19	5/20/2004	0.5	U	-	-	-	-	0.5	U	0.5	U	0.5	U	1	U	-	-	-	-	-	-	-	-
MW-M19	8/9/2004	0.5	U	-	-	-	-	0.5	U	0.5	U	0.5	U	1	U	-	-	-	-	-	-	-	-
MW-M19 - DUP	8/9/2004	0.5	U	-	-	-	-	0.5	U	0.5	U	0.5	U	1	U	-	-	-	-	-	-	-	-
MW-M19	11/10/2004	0.5	U	-	-	-	-	0.5	U	0.5	U	0.5	U	1	U	-	-	-	-	-	-	-	-
MW-M19	2/9/2005	0.2	U	-	-	-	-	0.14	U	0.5	U	0.13	U	0.22	U	-	-	-	-	-	-	-	-
MW-M19	5/13/2005	0.2	U	-	-	-	-	0.14	U	0.5	U	0.13	U	0.22	U	-	-	-	-	-	-	-	-
MW-M19	8/24/2005	0.2	U	-	-	-	-	0.14	U	0.5	U	0.13	U	0.5	U	-	-	-	-	-	-	-	-
MW-M19 - DUP	8/24/2005	0.2	U	-	-	-	-	0.14	U	0.5	U	0.13	U	0.22	UJ	-	-	-	-	-	-	-	-
MW-M19	11/18/2005	0.2	U	-	-	-	-	0.14	U	0.5	U	0.13	U	0.22	U	-	-	-	-	-	-	-	-
MW-M19	5/18/2006	0.2	U	-	-	-	-	0.14	U	0.5	U	0.13	U	0.22	U	-	-	-	-	-	-	-	-
MW-M19	11/8/2006	0.2	U	-	-	-	-	0.14	U	0.11	U	0.13	U	0.22	U	-	-	-	-	-	-	-	-
MW-M19	6/8/2007	0.2	U	-	-	-	-	0.14	U	0.11	U	0.13	U	0.22	U	-	-	-	-	-	-	-	-
MW-M19	11/7/2007	0.2	U	-	-	-	-	0.14	U	0.5	U	0.13	U	0.22	U	-	-	-	-	-	-	-	-
MW-M19	11/13/2008	0.084	U	-	-	-	-	0.062	U	0.5	U	0.068	U	0.11	U	-	-	-	-	-	-	-	-
MW-M19	11/12/2009	0.25	U	-	-	-	-	0.25	U	0.25	U	0.25	U	0.25	U	-	-	-	-	-	-	-	-
MW-M19 - DUP	11/12/2009	0.25	U	-	-	-	-	0.25	U	0.25	U	0.25	U	0.25	U	-	-	-	-	-	-	-	-
MW-M2	5/20/1998	0.5	U	-	-	-	-	0.5	U	0.5	U	0.5	U	0.5	U	-	-	0.05	U	-	-	-	-
MW-M2	8/10/1998	0.5	U	-	-	-	-	0.5	U	0.5	U	0.5	U	0.5	U	-	-	0.05	U	-	-	-	-
MW-M2	11/13/1998	3		-	-	-	-	0.5	U	0.5	U	0.5	U	0.5	U	-	-	0.05	U	-	-	-	-
MW-M2	1/27/1999	0.5	U	-	-	-	-	0.5	U	0.5	U	0.5	U	0.5	U	-	-	-	-	-	-	-	-
MW-M2	5/14/1999	0.5	U	-	-	-	-	0.5	U	0.5	U	0.5	U	0.5	U	-	-	0.05	U	-	-	-	-
MW-M2	8/16/1999	0.97		-	-	-	-	0.5	U	0.5	U	0.5	U	0.5	U	-	-	0.05	U	-	-	-	-
MW-M2	12/16/1999	120		-	-	-	-	0.5	U	0.5	U	0.5	U	0.5	U	-	-	0.061		-	-	-	-
MW-M2	12/16/1999	130		-	-	-	-	0.5	U	0.5	U	0.5	U	0.5	U	-	-	0.05	U	-	-	-	-
MW-M2	2/18/2000	0.71		10	U	2	U	0.5	U	0.5	U	0.5	U	0.5	U	-	-	0.05	U	-	-	-	-
MW-M2 - DUP	2/18/2000	0.86		10	U	2	U	0.5	U	0.5	U	0.5	U	0.5	U	-	-	0.05	U	-	-	-	-
MW-M2	5/8/2000	0.5	U	-	-	-	-	0.5	U	0.5	U	0.5	U	0.5	U	-	-	-	-	-	-	-	-
MW-M2 - DUP	5/8/2000	0.5	U	-	-	-	-	0.5	U	0.5	U	0.5	U	0.5	U	-	-	-	-	-	-	-	-
MW-M2	8/22/2000	5.1		-	-	-	-	0.5	U	0.5	U	0.5	U	0.5	U	-	-	-	-	-	-	-	-
MW-M2 - DUP	8/22/2000	6.7		-	-	-	-	0.5	U	0.5	U	0.5	U	0.5	U	-	-	-	-	-	-	-	-
MW-M2	11/14/2000	780		-	-	-	-	0.5	U	0.5	U	0.5	U	0.5	U	-	-	-	-	-	-	-	-
MW-M2	2/22/2001	63		-	-	-	-	0.5	U	0.5	U	0.5	U	0.5	U	-	-	-	-	-	-	-	-
MW-M2	5/15/2001	0.68		-	-	-	-	0.5	U	0.5	U	0.5	U	0.5	U	-	-	-	-	-	-	-	-
MW-M2	11/12/2001	910		-	-	-	-	1	U	1	U	1	U	1	U	-	-	-	-	-	-	-	-
MW-M2	2/18/2002	0.5	U	-	-	-	-	0.5	U	0.5	U	0.5	U	0.5	U	-	-	-	-	-	-	-	-
MW-M2	5/21/2002	0.5	U	-	-	-	-	0.5	U	0.5	U	0.5	U	1	U	-	-	-	-	-	-	-	-
MW-M2	8/9/2002	2.1		-	-	-	-	0.5	U	0.29	J	0.5	U	1	U	-	-	-	-	-	-	-	-
MW-M2	11/12/2002	410		10	U	5	U	0.5	U	0.5	U	0.5	U	1	U	-	-	-	-	-	-	-	-
MW-M2 - DUP	11/12/2002	330		10	U	5	U	0.5	U	0.5	U	0.5	U	1	U	-	-	-	-	-	-	-	-
MW-M2	2/12/2003	0.5	U	-	-	-	-	0.5	U	0.5	U	0.5	U	1	U	-	-	-	-	-	-	-	-
MW-M2	5/20/2003	0.5	U	-	-	-	-	0.5	U	0.5	U	0.5	U	1	U	-	-	-	-	-	-	-	-
MW-M2	8/12/2003	0.5	U	-	-	-	-	0.5	U	0.5	U	0.5	U	1	U	-	-	-	-	-	-	-	-
MW-M2	11/15/2003	0.4	J	-	-	-	-	0.5	U	0.5	U	0.5	U	1	U	-	-	0.05	U	-	-	-	-
MW-M2	2/23/2004	0.5	U	10	U	5	U	0.5	U	0.5	U	0.5	U	1	U	-	-	-	-	-	-	-	-
MW-M2	5/21/2004	0.5	U	10	U	5	U	0.5	U	0.5	U	0.5	U	1	U	-	-	-	-	-	-	-	-
MW-M2	8/5/2004	0.5	U	10	U	5	U	0.5	U	0.5	U	0.5	U	1	U	-	-	0.05	U	-	-	-	-
MW-M2	11/12/2004	0.5	U	10	U	5	U	0.5	U	0.5	U	0.5	U	1	U	-	-	-	-	-	-	-	-
MW-M2	2/2/2005	0.2	U	1.1	UJ	0.12	U	0.14	U	0.11	U	0.13	U	0.22	U	-	-	-	-	-	-	-	-
MW-M2	5/19/2005	0.2	U	1.1	UJ	0.12	UJ	0.14	U	0.5	U	0.13	U	0.22	U	-	-	-	-	-	-	-	-
MW-M2	8/17/2005	0.2	U	1.1	UJ	0.12	UJ	0.14	U	0.51	U	0.13	U	0.22	J	-	-	-	-	-	-	-	-
MW-M2 - DUP	8/17/2005	0.2	U	1.1	UJ	0.12	UJ	0.14	U	0.53	U	0.13	U	0.22	UJ	-	-	-	-	-	-	-	-
MW-M2	11/11/2005	0.2	U	1.1	UJ	0.12	U	0.14	U	0.5	U	0.13	U	0.22	U	-	-	-	-	-	-	-	-
MW-M2	2/21/2006	0.2	U	1.1	UJ	0.12	UJ	0.14	U	0.5	U	0.13	U	0.22	U	-	-	-	-	-	-	-	-
MW-M2	5/19/2006	0.2	U	1.1	UJ	0.12	U	0.14	U	0.5	U	0.13	U	0.22	U	-	-	-	-	-	-	-	-
MW-M2	8/10/2006	0.2	J	1.1	UJ	0.12	UJ	0.14	U	0.11	U	0.13	U	0.22	UJ	-	-	-	-	-	-	-	-
MW-M2	11/14/2006	0.2	UJ	20	UJ	0.12	UJ	0.14	U	0.11	U	0.13	U	0.22	U	-	-	-	-	-	-	-	-
MW-M2	3/1/2007	0.2	U	1.1	UJ	0.18	UJ	0.14	U	0.11	U	0.13	U	0.22	U	-	-	-	-	-	-	-	-
MW-M2	6/7/2007	0.2	U	-	-	-	-	0.14	U	0.11	U	0.13	U	0.22	U	-	-	-	-	-	-	-	-
MW-M2 - DUP	6/7/2007	0.2	U	-	-	-	-	0.14	U	0.11	U	0.13	U	0.22	U	-	-	-	-	-	-	-	-
MW-M2	11/13/2007	0.2	U	1.1	U	0.18	U	0.14	U	0.5	U	0.13	U	0.22	U	-	-	-	-	-	-	-	-
MW-M2	11/13/2008	0.13	J	1.1	U	0.19	U	0.062	U	0.5	U	0.068	U	0.11	U	-	-	-	-	-	-	-	-
MW-M2	11/12/2009	0.75		-	-	-	-	0.25	U	0.25	U	0.25	U	0.25	U	-	-	-	-	-	-	-	-
MW-M2	11/15/2010	0.25	U	-	-	-	-	-	-	-	-	-	-	-	-	-	-	-	-	-	-	-	-
MW-M2 - DUP	11/15/2010	0.25	U	-	-	-	-	-	-	-	-	-	-	-	-	-	-	-	-	-	-	-	-
MW-M2	11/17/2011	0.25	U	-	-	-	-	-	-	-	-	-	-	-	-	-	-	-	-	-	-	-	-
MW-M20D		-	-	-	-	-	-	-	-	0.5	U	-	-	-	-	-	-	-	-	-	-	-	-
MW-M20D		-	-	-	-	-	-	-	-	2		-	-	-	-	-	-	-	-	-	-	-	-
MW-M20D		-	-	-	-	-	-	-	-	10	U	-	-	-	-	-	-	-	-	-	-	-	-
MW-M20D		-	-	-	-	-	-	-	-	0.5	U	-	-	-	-	-	-	-	-	-	-	-	-
MW-M20D		-	-	-	-	-	-	-	-	0.5	U	-	-	-	-	-	-	-	-	-	-	-	-

Well ID	Sample Date	Methyl-tert-butyl ether (MTBE) (µg/L)		Tert-butyl alcohol (TBA) (µg/L)		Tert-butyl formate (TBF) (µg/L)		Benzene (µg/L)		Toluene (µg/L)		Ethylbenzene (µg/L)		Total Xylenes (µg/L)		Naphthalene (µg/L)		TPH-Gasoline Range (mg/L)		TPH-Diesel Range (mg/L)		TPH-Oil Range (mg/L)	
MW-M20D		-	-	-	-	-	-	-	-	0.5	U	-	-	-	-	-	-	-	-	-	-	-	-
MW-M20D		-	-	-	-	-	-	-	-	5	U	-	-	-	-	-	-	-	-	-	-	-	-
MW-M20D		-	-	-	-	-	-	-	-	10	U	-	-	-	-	-	-	-	-	-	-	-	-
MW-M20D		-	-	-	-	-	-	-	-	10	U	-	-	-	-	-	-	-	-	-	-	-	-
MW-M20D	11/16/2000	5800		-	-	-	-	2.5	U	3		2.5	U	2.5	U	-	-	-	-	-	-	-	-
MW-M20D	11/16/2000	-	-	-	-	-	-	2	U	-	-	2	U	2	U	-	-	-	-	-	-	-	-
MW-M20D	2/26/2001	5600		-	-	-	-	0.5	U	0.58		0.5	U	0.5	U	-	-	-	-	-	-	-	-
MW-M20D	5/18/2001	4100		-	-	-	-	0.5	U	0.5	U	0.5	U	0.5	U	-	-	-	-	-	-	-	-
MW-M20D	8/18/2001	6900		-	-	-	-	0.5	U	1.6		0.5	U	0.5	U	-	-	-	-	-	-	-	-
MW-M20D	11/19/2001	5200		-	-	-	-	0.5	U	0.5	U	0.5	U	0.5	U	-	-	-	-	-	-	-	-
MW-M20D	2/25/2002	5600		-	-	-	-	0.5	U	0.5	U	0.5	U	0.5	U	-	-	-	-	-	-	-	-
MW-M20D	5/18/2002	4400		-	-	-	-	0.5	U	0.5	U	0.5	U	1	U	-	-	0.05	U	-	-	-	-
MW-M20D	8/6/2002	3400		-	-	-	-	0.5	U	0.5	U	0.5	U	1	U	-	-	-	-	-	-	-	-
MW-M20D - DUP	8/6/2002	3400		-	-	-	-	0.5	U	0.25	J	0.5	U	1	U	-	-	-	-	-	-	-	-
MW-M20D	11/13/2002	2700		-	-	-	-	0.5	U	0.5	U	0.5	U	1	U	-	-	-	-	-	-	-	-
MW-M20D	2/13/2003	3000		-	-	-	-	0.5	U	0.5	U	0.5	U	1	U	-	-	-	-	-	-	-	-
MW-M20D	5/20/2003	2300		-	-	-	-	0.5	U	0.5	U	0.5	U	1	U	-	-	-	-	-	-	-	-
MW-M20D	8/14/2003	1800		-	-	-	-	0.5	U	0.5	U	0.5	U	1	U	-	-	-	-	-	-	-	-
MW-M20D	11/13/2003	1500		-	-	-	-	0.5	U	0.5	U	0.5	U	0.29	J	-	-	-	-	-	-	-	-
MW-M20D	2/20/2004	940		-	-	-	-	0.5	U	0.5	U	0.5	U	1	U	-	-	-	-	-	-	-	-
MW-M20D	5/20/2004	440		-	-	-	-	0.5	U	0.5	U	0.5	U	1	U	-	-	-	-	-	-	-	-
MW-M20D	8/9/2004	690		-	-	-	-	0.5	U	0.5	U	0.5	U	1	U	-	-	-	-	-	-	-	-
MW-M20D	11/10/2004	490		-	-	-	-	0.5	U	0.13	J	0.5	U	1	U	-	-	-	-	-	-	-	-
MW-M20D	2/9/2005	390	J	-	-	-	-	0.14	U	0.5	U	0.13	U	0.22	U	-	-	-	-	-	-	-	-
MW-M20D	5/11/2005	340	D	-	-	-	-	0.28	U	1	U	0.26	U	0.44	U	-	-	-	-	-	-	-	-
MW-M20D - DUP	5/11/2005	340	D	-	-	-	-	0.28	U	1	U	0.26	U	0.44	U	-	-	-	-	-	-	-	-
MW-M20D	8/17/2005	700	D	-	-	-	-	0.14	U	0.5	U	0.13	U	0.22	U	-	-	-	-	-	-	-	-
MW-M20D	11/11/2005	360		-	-	-	-	0.14	U	0.5	U	0.13	U	0.22	U	-	-	-	-	-	-	-	-
MW-M20D	5/22/2006	350	D	-	-	-	-	0.14	U	0.5	U	0.13	U	0.22	U	-	-	-	-	-	-	-	-
MW-M20D	11/13/2006	300	J	-	-	-	-	0.14	U	0.11	U	0.13	U	0.22	U	-	-	-	-	-	-	-	-
MW-M20D	6/14/2007	210	D	-	-	-	-	0.14	U	0.5	U	0.13	U	0.22	U	-	-	-	-	-	-	-	-
MW-M20D	11/8/2007	340	D	1.1	U	0.18	U	0.14	U	0.5	U	0.13	U	0.22	U	-	-	-	-	-	-	-	-
MW-M20D	11/14/2008	190	D	1.1	U	0.19	U	0.062	U	0.5	U	0.068	U	0.11	U	-	-	-	-	-	-	-	-
MW-M20D	5/6/2009	130		1.1	U	0.19	U	0.062	U	0.071	U	0.068	U	0.11	U	-	-	-	-	-	-	-	-
MW-M20D	11/12/2009	110		5	U	1	U	0.25	U	0.25	U	0.25	U	0.25	U	-	-	-	-	-	-	-	-
MW-M20D	5/20/2010	89		5	U	1	U	-	-	-	-	-	-	-	-	-	-	-	-	-	-	-	-
MW-M20D	11/16/2010	94		5	U	1	U	-	-	-	-	-	-	-	-	-	-	-	-	-	-	-	-
MW-M20D	5/12/2011	48		5	U	1	U	-	-	-	-	-	-	-	-	-	-	-	-	-	-	-	-
MW-M20D	11/22/2011	32		31	J	1	U	-	-	-	-	-	-	-	-	-	-	-	-	-	-	-	-
MW-M20D	5/31/2012	26		5	U	1	U	-	-	-	-	-	-	-	-	-	-	-	-	-	-	-	-
MW-M20D	11/12/2012	29		5	U	1	U	-	-	-	-	-	-	-	-	-	-	-	-	-	-	-	-
MW-M20D	7/16/2013	18		5	U	1	UJ	-	-	-	-	-	-	-	-	-	-	-	-	-	-	-	-
MW-M20D	11/6/2013	15		5	UJ	1	UJ	-	-	-	-	-	-	-	-	-	-	-	-	-	-	-	-
MW-M20D	11/12/2014	26		5	U	1	U	-	-	-	-	-	-	-	-	-	-	-	-	-	-	-	-
MW-M20S	2/23/2002	22		-	-	-	-	0.5	U	0.5	U	0.5	U	0.5	U	-	-	-	-	-	-	-	-
MW-M20S	5/17/2002	18		-	-	-	-	0.5	U	0.5	U	0.5	U	1	U	-	-	-	-	-	-	-	-
MW-M20S	11/16/2002	23		-	-	-	-	0.5	U	0.5	U	0.5	U	1	U	-	-	-	-	-	-	-	-
MW-M20S	11/15/2003	110		-	-	-	-	0.5	U	0.5	U	0.5	U	1	U	-	-	-	-	-	-	-	-
MW-M20S	11/12/2004	63		-	-	-	-	0.5	U	0.5	U	0.5	U	0.23	J	-	-	-	-	-	-	-	-
MW-M21		-	-	-	-	-	-	-	-	-	-	10	U	-	-	-	-	-	-	-	-	-	-
MW-M21		-	-	-	-	-	-	-	-	-	-	10	U	-	-	-	-	-	-	-	-	-	-
MW-M21		-	-	-	-	-	-	-	-	-	-	0.5	U	-	-	-	-	-	-	-	-	-	-
MW-M21		-	-	-	-	-	-	-	-	-	-	1.9		-	-	-	-	-	-	-	-	-	-
MW-M21		-	-	-	-	-	-	-	-	-	-	10	U	-	-	-	-	-	-	-	-	-	-
MW-M21		-	-	-	-	-	-	-	-	-	-	0.5	U	-	-	-	-	-	-	-	-	-	-
MW-M21		-	-	-	-	-	-	-	-	-	-	0.5	U	-	-	-	-	-	-	-	-	-	-
MW-M21		-	-	-	-	-	-	-	-	-	-	0.5	U	-	-	-	-	-	-	-	-	-	-
MW-M21	11/16/2000	2000		-	-	-	-	2	U	2	U	2	U	2	U	-	-	-	-	-	-	-	-
MW-M21	11/16/2000	-	-	-	-	-	-	1	U	25	U	1	U	1	U	-	-	-	-	-	-	-	-
MW-M21	11/16/2000	-	-	-	-	-	-	-	-	1	U	-	-	-	-	-	-	-	-	-	-	-	-
MW-M21	2/27/2001	2900		-	-	-	-	2	U	2	U	2	U	2	U	-	-	-	-	-	-	-	-
MW-M21	5/18/2001	1900		-	-	-	-	0.5	U	0.5	U	0.5	U	0.5	U	-	-	-	-	-	-	-	-
MW-M21 - DUP	5/18/2001	1800		-	-	-	-	0.5	U	0.5	U	0.5	U	0.5	U	-	-	-	-	-	-	-	-
MW-M21	8/16/2001	2600		-	-	-	-	0.5	U	2.1		0.5	U	0.5	U	-	-	-	-	-	-	-	-
MW-M21	11/15/2001	2300		-	-	-	-	0.5	U	0.5	U	0.5	U	0.5	U	-	-	-	-	-	-	-	-
MW-M21	2/21/2002	2300		-	-	-	-	0.5	U	0.5	U	0.5	U	0.5	U	-	-	-	-	-	-	-	-
MW-M21 - DUP	2/21/2002	2100		-	-	-	-	0.5	U	0.5	U	0.5	U	0.5	U	-	-	-	-	-	-	-	-
MW-M21	5/17/2002	3100		-	-	-	-	0.5	U	0.5	U	0.5	U	1	U	-	-	-	-	-	-	-	-
MW-M21	8/6/2002	2500		-	-	-	-	0.5	U	0.2	J	0.5	U	1	U	-	-	-	-	-	-	-	-
MW-M21	11/15/2002	120	U	-	-	-	-	0.5	U	0.5	U	0.5	U	1	U	-	-	-	-	-	-	-	-
MW-M21 - DUP	11/15/2002	2300		-	-	-	-	0.5	U	0.5	U	0.5	U	1	U	-	-	-	-	-	-	-	-
MW-M21	2/13/2003	2800		-	-	-	-	0.5	U	0.5	U	0.5	U	1	U	-	-	-	-	-	-	-	-
MW-M21	5/19/2003	1100		-	-	-	-	0.5	U	0.5	U	0.5	U	0.25	J	-	-	-	-	-	-	-	-
MW-M21	8/14/2003	1700		-	-	-	-	0.5	U	0.5	U	0.5	U	1	U	-	-	-	-	-	-	-	-
MW-M21	11/14/2003	990		-	-	-	-	0.5	U	0.28	J	0.5	U	0.29	J	-	-	-	-	-	-	-	-
MW-M21	2/20/2004	710		-	-	-	-	0.5	U	0.5	U	0.5	U	1	U	-	-	-	-	-	-	-	-
MW-M21 - DUP	2/20/2004	770		-	-	-	-	0.5	U	0.5	U	0.5	U	1	U	-	-	-	-	-	-	-	-
MW-M21	5/20/2004	340		-	-	-	-	0.5	U	0.5	U	0.5	U	1	U	-	-	-	-	-	-	-	-
MW-M21	8/9/2004	120		10	U	5	U	0.5	U	0.5	U	0.5	U	1	U	-	-	-	-	-	-	-	-
MW-M21	11/10/2004	220		-	-	-	-	0.5	U	0.5	U	0.5	U	1	U	-	-	-	-	-	-	-	-
MW-M21	2/8/2005	260	J	-	-	-	-	0.14	U	0.5	U	0.13	U	0.22	U	-	-	-	-	-	-	-	-
MW-M21	4/25/2005	240	D	-	-	-	-	0.14	U	0.5	U	0.13	U	0.22	U	-	-	-	-	-	-	-	-
MW-M21	8/19/2005	12	J	-	-	-	-	0.14	UJ	0.5	U	0.13	UJ	0.22	UJ	-	-	-	-	-	-	-	-
MW-M21	11/17/2005	120	D	-	-	-	-	0.14	U	0.5	U	0.13	U	0.22	U	-	-	-	-	-	-	-	-
MW-M21 - DUP	11/17/2005	110	D	-	-	-	-	0.14	U	0.5	U	0.13	U	0.22	U	-	-	-	-	-	-	-	-
MW-M21	5/22/2006	110		-	-	-	-	0.14	U	0.11	U	0.13	U	0.22	U	-	-	-	-	-	-	-	-
MW-M21	11/13/2006	120	J	-	-	-	-	0.14	U	0.11	U	0.13	U	0.22	U	-	-	-	-	-	-	-	-
MW-M21	6/7/2007	36		-	-	-	-	0.14	U	0.11	U	0.13	U	0.22	U	-	-	-	-	-	-	-	-
MW-M21	11/8/2007	190	D	1.1	U	0.18	U	0.14	U	0.11	U	0.13	U	0.22	U	-	-	-	-	-	-	-	-
MW-M21	11/14/2008	110		1.1	U	0.19	U	0.062	U	0.59	U	0.068	U	0.11	U	-	-	-	-	-	-	-	-
MW-M21	5/8/2009	7.1		1.1	U	0.19	U	0.062	U	0.071	U	0.068	U	0.11	U	-	-	-	-	-	-	-	-
MW-M21 - DUP	5/8/2009	7.1		1.1	U	0.19	U	0.062	U	0.071	U	0.068	U	0.11	U	-	-	-	-	-	-	-	-
MW-M21	11/12/2009	15		5	U	1	U	0.25	U	0.25	U	0.25	U	0.25	U	-	-	-	-	-	-	-	-
MW-M21	5/13/2010	43		5	U	1	U	-	-	-	-	-	-	-	-	-	-	-	-	-	-	-	-
MW-M21	11/17/2010	9.9		5	U	1	U	-	-	-	-	-	-	-	-	-	-	-	-	-	-	-	-
MW-M21	5/11/2011	19		5	U	1	U	-	-	-	-	-	-	-	-	-	-	-	-	-	-	-	-
MW-M21	11/28/2011	8.7		5	U	1	U	-	-	-	-	-	-	-	-	-	-	-	-	-	-	-	-
MW-M21	5/30/2012	5.6		5	U	1	U	-	-	-	-	-	-	-	-	-	-	-	-	-	-	-	-
MW-M21	11/13/2012	5		5	U	1	U	-	-	-	-	-	-	-	-	-	-	-	-	-	-	-	-
MW-M21	7/16/2013	2.2		5	U	1	UJ	-	-	-	-	-	-	-	-	-	-	-	-	-	-	-	-
MW-M21	11/7/2013	9.4		5	UJ	1	UJ	-	-	-	-	-	-	-	-	-	-	-	-	-	-	-	-
MW-M21	11/12/2014	26		5	U	1	U	-	-	-	-	-	-	-	-	-	-	-	-	-	-	-	-
MW-M22		-	-	-	-	-	-	0.5	U	-	-	-	-	-	-	-	-	-	-	-	-	-	-
MW-M22		-	-	-	-	-	-	-	-	-	-	5	U	-	-	-	-	-	-	-	-	-	-
MW-M22		-	-	-	-	-	-	1.5		-	-	-	-	-	-	-	-	-	-	-	-	-	-
MW-M22		-	-	-	-	-	-	10	U	-	-	-	-	-	-	-	-	-	-	-	-	-	-
MW-M22		-	-	-	-	-	-	0.5	U	-	-	-	-	-	-	-	-	-	-	-	-	-	-
MW-M22		-	-	-	-	-	-	0.5	U	-	-	-	-	-	-	-	-	-	-	-	-	-	-
MW-M22		-	-	-	-	-	-	10	U	-	-	-	-	-	-	-	-	-	-	-	-	-	-
MW-M22		-	-	-	-	-	-	10	U	-	-	-	-	-	-	-	-	-	-	-	-	-	-
MW-M22	11/16/2000	3700		-	-	-	-	2.5	U	2.5	U	2.5	U	2.5	U	-	-	-	-	-	-	-	-
MW-M22	11/16/2000	-	-	-	-	-	-	2	U	2	U	25	U	2	U	-	-	-	-	-	-	-	-
MW-M22	11/16/2000	-	-	-	-	-	-	-	-	-	-	2	U	-	-	-	-	-	-	-	-	-	-
MW-M22	2/27/2001	4300		-	-	-	-	2	U	2	U	2	U	2	U	-	-	-	-	-	-	-	-
MW-M22	5/18/2001	2600		-	-	-	-	0.5	U	0.5	U	0.5	U	0.5	U	-	-	-	-	-	-	-	-
MW-M22	8/16/2001	3200		-	-	-	-	0.5	U	1.4		0.5	U	0.5	U	-	-	-	-	-	-	-	-
MW-M22	11/15/2001	2300		-	-	-	-	0.5	U	0.5	U	0.5	U	0.5	U	-	-	-	-	-	-	-	-
MW-M22	2/21/2002	2200		-	-	-	-	0.5	U	0.5	U	0.5	U	0.5	U	-	-	-	-	-	-	-	-
MW-M22	5/17/2002	2100		-	-	-	-	0.5	U	0.5	U	0.5	U	1	U	-	-	-	-	-	-	-	-
MW-M22	8/6/2002	1800		-	-	-	-	0.5	U	0.32	J	0.5	U	1	U	-	-	-	-	-	-	-	-
MW-M22	11/14/2002	2300		-	-	-	-	0.5	U	0.5	U	0.5	U	1	U	-	-	-	-	-	-	-	-

Well ID	Sample Date	Methyl-tert-butyl ether (MTBE) (µg/L)		Tert-butyl alcohol (TBA) (µg/L)		Tert-butyl formate (TBF) (µg/L)		Benzene (µg/L)		Toluene (µg/L)		Ethylbenzene (µg/L)		Total Xylenes (µg/L)		Naphthalene (µg/L)		TPH-Gasoline Range (mg/L)		TPH-Diesel Range (mg/L)		TPH-Oil Range (mg/L)	
MW-M22	2/13/2003	1100		-	-	-	-	0.5	U	0.5	U	0.5	U	1	U	-	-	-	-	-	-	-	-
MW-M22	5/19/2003	1500		-	-	-	-	0.5	U	0.5	U	0.5	U	0.26	J	-	-	-	-	-	-	-	-
MW-M22	8/14/2003	360		-	-	-	-	0.5	U	0.5	U	0.5	U	1	U	-	-	-	-	-	-	-	-
MW-M22 - DUP	8/14/2003	330		-	-	-	-	0.5	U	0.5	U	0.5	U	1	U	-	-	-	-	-	-	-	-
MW-M22	11/14/2003	180		-	-	-	-	0.5	U	0.5	U	0.5	U	1	U	-	-	-	-	-	-	-	-
MW-M22	2/20/2004	200		-	-	-	-	0.5	U	0.5	U	0.5	U	1	U	-	-	-	-	-	-	-	-
MW-M22	5/20/2004	87		-	-	-	-	0.5	U	0.5	U	0.5	U	1	U	-	-	-	-	-	-	-	-
MW-M22	8/9/2004	75		-	-	-	-	0.5	U	0.5	U	0.5	U	1	U	-	-	-	-	-	-	-	-
MW-M22	11/10/2004	31		-	-	-	-	0.5	U	0.5	U	0.5	U	1	U	-	-	-	-	-	-	-	-
MW-M22	2/8/2005	44		-	-	-	-	0.14	U	1.4	U	0.13	U	0.22	U	-	-	-	-	-	-	-	-
MW-M22	4/25/2005	17		-	-	-	-	0.14	U	0.5	U	0.13	U	0.22	U	-	-	-	-	-	-	-	-
MW-M22	8/19/2005	47	J	-	-	-	-	0.14	UJ	0.5	U	0.13	UJ	0.22	UJ	-	-	-	-	-	-	-	-
MW-M22	11/16/2005	20	J	-	-	-	-	0.14	U	0.5	U	0.13	U	0.22	U	-	-	-	-	-	-	-	-
MW-M22	5/22/2006	26		-	-	-	-	0.14	U	0.11	U	0.13	U	0.22	U	-	-	-	-	-	-	-	-
MW-M22	11/8/2006	27		-	-	-	-	0.14	U	0.5	U	0.13	U	0.22	U	-	-	-	-	-	-	-	-
MW-M22	6/7/2007	6		-	-	-	-	0.14	U	0.11	U	0.13	U	0.22	U	-	-	-	-	-	-	-	-
MW-M22	11/8/2007	6.4		1.1	U	0.18	U	0.14	U	0.5	U	0.13	U	0.22	U	-	-	-	-	-	-	-	-
MW-M22	11/14/2008	4.6		1.1	U	0.19	U	0.062	U	0.67	U	0.068	U	0.11	U	-	-	-	-	-	-	-	-
MW-M22	5/6/2009	4.7		1.1	U	0.19	U	0.062	U	0.071	U	0.068	U	0.11	U	-	-	-	-	-	-	-	-
MW-M22	11/12/2009	2.9		5	U	1	U	0.25	U	0.25	U	0.25	U	0.25	U	-	-	-	-	-	-	-	-
MW-M22	5/18/2010	1.9		5	U	1	U	-	-	-	-	-	-	-	-	-	-	-	-	-	-	-	-
MW-M22	11/17/2010	1.8		5	U	1	U	-	-	-	-	-	-	-	-	-	-	-	-	-	-	-	-
MW-M22	5/11/2011	2		5	U	1	U	-	-	-	-	-	-	-	-	-	-	-	-	-	-	-	-
MW-M22	11/28/2011	2.6		5	U	1	U	-	-	-	-	-	-	-	-	-	-	-	-	-	-	-	-
MW-M22	5/30/2012	1.3		5	U	1	U	-	-	-	-	-	-	-	-	-	-	-	-	-	-	-	-
MW-M23		2200		-	-	-	-	-	-	-	-	-	-	-	-	-	-	-	-	-	-	-	-
MW-M23		-	-	-	-	-	-	0.5	U	-	-	-	-	-	-	-	-	-	-	-	-	-	-
MW-M23		-	-	-	-	-	-	5	U	-	-	-	-	-	-	-	-	-	-	-	-	-	-
MW-M23		72		-	-	-	-	-	-	-	-	-	-	-	-	-	-	-	-	-	-	-	-
MW-M23		37		-	-	-	-	-	-	-	-	-	-	-	-	-	-	-	-	-	-	-	-
MW-M23		670		-	-	-	-	-	-	-	-	-	-	-	-	-	-	-	-	-	-	-	-
MW-M23		1500		-	-	-	-	-	-	-	-	-	-	-	-	-	-	-	-	-	-	-	-
MW-M23		1500		-	-	-	-	-	-	-	-	-	-	-	-	-	-	-	-	-	-	-	-
MW-M23	11/16/2000	3100		-	-	-	-	2	U	2	U	2	U	2	U	-	-	-	-	-	-	-	-
MW-M23	11/16/2000	-	-	-	-	-	-	25	U	1	U	1	U	1	U	-	-	-	-	-	-	-	-
MW-M23	11/16/2000	-	-	-	-	-	-	1	U	-	-	-	-	-	-	-	-	-	-	-	-	-	-
MW-M23	2/27/2001	3100		-	-	-	-	0.5	U	0.5	U	0.5	U	0.5	U	-	-	-	-	-	-	-	-
MW-M23	5/18/2001	1600		-	-	-	-	0.5	U	0.5	U	0.5	U	0.5	U	-	-	-	-	-	-	-	-
MW-M23	8/16/2001	1900		-	-	-	-	0.5	U	3		0.5	U	0.77		-	-	-	-	-	-	-	-
MW-M23 - DUP	8/16/2001	1700		-	-	-	-	0.5	U	3.2		0.5	U	0.59		-	-	-	-	-	-	-	-
MW-M23	11/15/2001	1400		-	-	-	-	0.5	U	0.5	U	0.5	U	0.5	U	-	-	-	-	-	-	-	-
MW-M23	2/21/2002	1500		-	-	-	-	0.5	U	0.5	U	0.5	U	0.5	U	-	-	-	-	-	-	-	-
MW-M23	5/17/2002	1300		-	-	-	-	0.5	U	0.5	U	0.5	U	1	U	-	-	-	-	-	-	-	-
MW-M23	8/6/2002	1500		-	-	-	-	0.5	U	0.55		0.5	U	1	U	-	-	-	-	-	-	-	-
MW-M23	11/14/2002	1700		13		1.7	J	0.5	U	0.5	U	0.5	U	1	U	-	-	-	-	-	-	-	-
MW-M23	2/10/2003	1700		25		5	U	0.5	U	0.57		0.5	U	0.48	J	-	-	-	-	-	-	-	-
MW-M23	5/19/2003	1600		-	-	-	-	0.5	U	0.5	U	0.5	U	1	U	-	-	-	-	-	-	-	-
MW-M23	8/14/2003	1100		-	-	-	-	0.5	U	0.5	U	0.5	U	1	U	-	-	-	-	-	-	-	-
MW-M23	11/14/2003	830		-	-	-	-	0.5	U	0.5	U	0.5	U	1	U	-	-	-	-	-	-	-	-
MW-M23	2/20/2004	1100		-	-	-	-	0.5	U	0.5	U	0.5	U	1	U	-	-	-	-	-	-	-	-
MW-M23	5/20/2004	590		-	-	-	-	0.5	U	0.5	U	0.5	U	1	U	-	-	-	-	-	-	-	-
MW-M23	8/9/2004	540		-	-	-	-	0.5	U	0.5	U	0.5	U	1	U	-	-	-	-	-	-	-	-
MW-M23	11/10/2004	670		-	-	-	-	0.5	U	0.5	U	0.5	U	1	U	-	-	-	-	-	-	-	-
MW-M23	2/8/2005	680	J	-	-	-	-	0.14	U	0.63	U	0.13	U	0.22	U	-	-	-	-	-	-	-	-
MW-M23	4/25/2005	670	D	-	-	-	-	0.28	U	0.22	U	0.26	U	0.44	U	-	-	-	-	-	-	-	-
MW-M23	8/19/2005	600	J	-	-	-	-	0.28	UJ	1	U	0.26	UJ	0.44	UJ	-	-	-	-	-	-	-	-
MW-M23	11/16/2005	320	D	-	-	-	-	0.14	U	0.11	U	0.13	U	0.22	U	-	-	-	-	-	-	-	-
MW-M23	5/22/2006	390	D	-	-	-	-	0.14	U	0.5	U	0.13	U	0.22	U	-	-	-	-	-	-	-	-
MW-M23	11/8/2006	280	D	-	-	-	-	0.14	U	0.5	U	0.13	U	0.22	U	-	-	-	-	-	-	-	-
MW-M23	6/7/2007	350	D	-	-	-	-	0.14	U	0.11	U	0.13	U	0.22	U	-	-	-	-	-	-	-	-
MW-M23	11/13/2007	120		1.1	U	0.18	U	0.14	U	0.5	U	0.13	U	0.22	U	-	-	-	-	-	-	-	-
MW-M23	11/14/2008	99		1.1	U	0.19	U	0.062	U	0.15	J	0.068	U	0.11	U	-	-	-	-	-	-	-	-
MW-M23	5/6/2009	380	D	1.1	U	0.19	U	0.062	U	0.071	U	0.068	U	0.11	U	-	-	-	-	-	-	-	-
MW-M23	11/18/2009	180		5	U	1	U	0.25	U	0.25	U	0.25	U	0.25	U	-	-	-	-	-	-	-	-
MW-M23	5/13/2010	250		5	U	1	U	-	-	-	-	-	-	-	-	-	-	-	-	-	-	-	-
MW-M23	11/17/2010	190		5	U	1	U	-	-	-	-	-	-	-	-	-	-	-	-	-	-	-	-
MW-M23	5/11/2011	78		5	U	1	U	-	-	-	-	-	-	-	-	-	-	-	-	-	-	-	-
MW-M23 - DUP	5/11/2011	84		5	U	1	U	-	-	-	-	-	-	-	-	-	-	-	-	-	-	-	-
MW-M23	11/28/2011	100		5	U	1	U	-	-	-	-	-	-	-	-	-	-	-	-	-	-	-	-
MW-M23 - DUP	11/28/2011	100		5	U	1	U	-	-	-	-	-	-	-	-	-	-	-	-	-	-	-	-
MW-M23	6/4/2012	57		14		1	U	-	-	-	-	-	-	-	-	-	-	-	-	-	-	-	-
MW-M23	11/9/2012	73		5	U	1	U	-	-	-	-	-	-	-	-	-	-	-	-	-	-	-	-
MW-M23	7/16/2013	69		5	U	1	UJ	-	-	-	-	-	-	-	-	-	-	-	-	-	-	-	-
MW-M23	11/6/2013	64		5	UJ	1	UJ	-	-	-	-	-	-	-	-	-	-	-	-	-	-	-	-
MW-M23 - DUP	11/6/2013	67		5	UJ	1	UJ	-	-	-	-	-	-	-	-	-	-	-	-	-	-	-	-
MW-M23	11/14/2014	84		11		1	U	-	-	-	-	-	-	-	-	-	-	-	-	-	-	-	-
MW-M24		31		10	U	-	-	-	-	-	-	-	-	-	-	-	-	-	-	-	-	-	-
MW-M24		-	-	-	-	-	-	-	-	-	-	-	-	-	-	-	-	0.2		-	-	-	-
MW-M24		210		-	-	-	-	-	-	-	-	-	-	-	-	-	-	-	-	-	-	-	-
MW-M24		3800		-	-	-	-	-	-	-	-	-	-	-	-	-	-	-	-	-	-	-	-
MW-M24	11/16/2000	7100		-	-	-	-	0.5	U	0.5	U	0.5	U	0.5	U	-	-	0.05	U	-	-	-	-
MW-M24	11/16/2000	0.5	U	-	-	-	-	0.5	U	0.5	U	0.5	U	0.5	U	-	-	-	-	-	-	-	-
MW-M24	11/16/2000	0.5	U	-	-	-	-	-	-	-	-	-	-	-	-	-	-	-	-	-	-	-	-
MW-M24	2/27/2001	1	U	-	-	-	-	1	U	1	U	1	U	1	U	-	-	-	-	-	-	-	-
MW-M24	5/18/2001	0.5	U	-	-	-	-	0.5	U	0.5	U	0.5	U	0.5	U	-	-	-	-	-	-	-	-
MW-M24	8/16/2001	0.5	U	-	-	-	-	0.5	U	1.3		0.5	U	0.5	U	-	-	-	-	-	-	-	-
MW-M24	11/15/2001	0.5	U	-	-	-	-	0.5	U	0.5	U	0.5	U	0.5	U	-	-	-	-	-	-	-	-
MW-M24 - DUP	11/15/2001	0.5	U	-	-	-	-	0.5	U	0.5	U	0.5	U	0.5	U	-	-	-	-	-	-	-	-
MW-M24	2/21/2002	0.56		-	-	-	-	0.5	U	0.5	U	0.5	U	0.5	U	-	-	-	-	-	-	-	-
MW-M24	5/17/2002	0.5	U	-	-	-	-	0.5	U	0.5	U	0.5	U	1	U	-	-	-	-	-	-	-	-
MW-M24	8/6/2002	0.5	U	-	-	-	-	0.5	U	0.5	U	0.5	U	1	U	-	-	-	-	-	-	-	-
MW-M24	11/14/2002	0.5	U	-	-	-	-	0.5	U	0.5	U	0.5	U	1	U	-	-	-	-	-	-	-	-
MW-M24	2/13/2003	0.5	U	-	-	-	-	0.5	U	0.5	U	0.5	U	1	U	-	-	-	-	-	-	-	-
MW-M24 - DUP	2/13/2003	0.5	U	-	-	-	-	0.5	U	0.5	U	0.5	U	1	U	-	-	-	-	-	-	-	-
MW-M24	5/19/2003	0.5	U	-	-	-	-	0.5	U	0.5	U	0.5	U	1	U	-	-	-	-	-	-	-	-
MW-M24	11/14/2003	0.5	U	-	-	-	-	0.5	U	0.5	U	0.5	U	1	U	-	-	-	-	-	-	-	-
MW-M24 - DUP	11/14/2003	0.5	U	-	-	-	-	0.5	U	0.5	U	0.5	U	1	U	-	-	-	-	-	-	-	-
MW-M24	5/20/2004	0.5	U	-	-	-	-	0.5	U	0.5	U	0.5	U	1	U	-	-	-	-	-	-	-	-
MW-M24	11/10/2004	0.5	U	10	U	5	U	0.5	U	0.5	U	0.5	U	1	U	-	-	-	-	-	-	-	-
MW-M24	4/25/2005	0.2	U	-	-	-	-	0.14	U	0.5	U	0.13	U	0.22	U	-	-	-	-	-	-	-	-
MW-M24	11/16/2005	0.2	U	-	-	-	-	0.14	U	0.5	U	0.13	U	0.22	U	-	-	-	-	-	-	-	-
MW-M24	11/8/2006	1.6		-	-	-	-	0.14	U	0.5	U	0.13	U	0.22	U	-	-	-	-	-	-	-	-
MW-M24	11/8/2007	2.8		-	-	-	-	0.14	U	0.11	U	0.13	U	0.22	U	-	-	-	-	-	-	-	-
MW-M24	11/14/2008	0.084	U	-	-	-	-	0.062	U	0.5	U	0.068	U	0.15	J	-	-	-	-	-	-	-	-
MW-M24	11/14/2008	5.1		-	-	-	-	0.062	U	0.5	U	0.068	U	0.11	U	-	-	-	-	-	-	-	-
MW-M24	11/12/2009	0.9		-	-	-	-	0.25	U	0.25	U	0.25	U	0.25	U	-	-	-	-	-	-	-	-
MW-M24	11/17/2010	0.75		5	U	1	U	-	-	-	-	-	-	-	-	-	-	-	-	-	-	-	-
MW-M24	11/28/2011	0.54		-	-	-	-	-	-	-	-	-	-	-	-	-	-	-	-	-	-	-	-
MW-M24	11/9/2012	0.25	U	-	-	-	-	-	-	-	-	-	-	-	-	-	-	-	-	-	-	-	-
MW-M24	11/6/2013	0.25	U	-	-	-	-	-	-	-	-	-	-	-	-	-	-	-	-	-	-	-	-
MW-M24	11/11/2014	0.25	U	-	-	-	-	-	-	-	-	-	-	-	-	-	-	-	-	-	-	-	-
MW-M24 - DUP	11/11/2014	0.25	U	-	-	-	-	-	-	-	-	-	-	-	-	-	-	-	-	-	-	-	-
MW-M25D	11/15/2000	0.5	U	-	-	-	-	0.5	U	0.5	U	0.5	U	0.5	U	-	-	-	-	-	-	-	-
MW-M25D	2/28/2001	0.5	U	-	-	-	-	0.5	U	0.5	U	0.5	U	0.5	U	-	-	-	-	-	-	-	-
MW-M25D	5/21/2001	0.5	U	-	-	-	-	0.5	U	0.52		0.5	U	0.5	U	-	-	-	-	-	-	-	-
MW-M25D	8/16/2001	0.5	U	-	-	-	-	0.5	U	1.4		0.5	U	0.5	U	-	-	-	-	-	-	-	-
MW-M25D	11/19/2001	0.5	U	-	-	-	-	0.5	U	0.5	U	0.5	U	0.5	U	-	-	-	-	-	-	-	-
MW-M25D	2/25/2002	0.5	U	-	-	-	-	0.5	U	0.5	U	0.5	U	0.5	U	-	-	-	-	-	-	-	-
MW-M25D	5/16/2002	0.5	U	-	-	-	-	0.5	U	0.5	U	0.5	U	1	U	-	-	-	-	-	-	-	-
MW-M25D - DUP	5/16/2002	0.5	U	-	-	-	-	0.5	U	0.5	U	0.5	U	1	U	-	-	-	-	-	-	-	-
MW-M25D	8/7/2002	0.5	U	-	-	-	-	0.5	U	0.5	U	0.5	U	1	U	-	-	-	-	-	-	-	-

Well ID	Sample Date	Methyl-tert-butyl ether (MTBE) (µg/L)		Tert-butyl alcohol (TBA) (µg/L)		Tert-butyl formate (TBF) (µg/L)		Benzene (µg/L)		Toluene (µg/L)		Ethylbenzene (µg/L)		Total Xylenes (µg/L)		Naphthalene (µg/L)		TPH-Gasoline Range (mg/L)		TPH-Diesel Range (mg/L)		TPH-Oil Range (mg/L)	
MW-M25D	11/18/2002	0.5	U	-	-	-	-	0.5	U	0.5	U	0.5	U	1	U	-	-	-	-	-	-	-	-
MW-M25D	2/11/2003	0.5	U	-	-	-	-	0.5	U	0.5	U	0.5	U	1	U	-	-	-	-	-	-	-	-
MW-M25D	5/15/2003	0.5	U	-	-	-	-	0.5	U	0.5	U	0.5	U	1	U	-	-	-	-	-	-	-	-
MW-M25D	11/11/2003	0.5	U	-	-	-	-	0.5	U	0.5	U	0.5	U	1	U	-	-	-	-	-	-	-	-
MW-M25D	5/18/2004	0.5	U	-	-	-	-	0.5	U	0.5	U	0.5	U	1	U	-	-	-	-	-	-	-	-
MW-M25D	11/8/2004	0.5	U	-	-	-	-	0.5	U	0.5	U	0.5	U	1	U	-	-	-	-	-	-	-	-
MW-M25D	5/21/2005	0.2	U	-	-	-	-	0.14	U	0.5	U	0.13	U	0.22	U	-	-	-	-	-	-	-	-
MW-M25D	11/14/2005	0.2	U	-	-	-	-	0.14	U	0.11	U	0.13	U	0.22	U	-	-	-	-	-	-	-	-
MW-M25D	11/10/2006	0.2	UJ	-	-	-	-	0.14	U	0.11	U	0.13	U	0.22	U	-	-	-	-	-	-	-	-
MW-M25D	11/8/2007	0.2	U	-	-	-	-	0.14	U	0.11	U	0.13	U	0.22	U	-	-	-	-	-	-	-	-
MW-M25D	11/3/2008	0.084	U	-	-	-	-	0.062	U	0.5	U	0.068	U	0.11	U	-	-	-	-	-	-	-	-
MW-M25D	11/13/2009	0.25	U	-	-	-	-	0.25	U	0.25	U	0.25	U	0.25	U	-	-	-	-	-	-	-	-
MW-M25D - DUP	11/13/2009	0.25	U	-	-	-	-	0.25	U	0.25	U	0.25	U	0.25	U	-	-	-	-	-	-	-	-
MW-M25D	11/18/2010	0.25	U	-	-	-	-	-	-	-	-	-	-	-	-	-	-	-	-	-	-	-	-
MW-M25D - DUP	11/18/2010	0.25	U	-	-	-	-	-	-	-	-	-	-	-	-	-	-	-	-	-	-	-	-
MW-M25D	11/17/2011	0.25	U	-	-	-	-	-	-	-	-	-	-	-	-	-	-	-	-	-	-	-	-
MW-M25D - DUP	11/17/2011	0.25	U	-	-	-	-	-	-	-	-	-	-	-	-	-	-	-	-	-	-	-	-
MW-M25S	11/14/2000	0.5	U	-	-	-	-	0.5	U	0.5	U	0.5	U	0.5	U	-	-	-	-	-	-	-	-
MW-M25S	2/27/2001	2	U	-	-	-	-	2	U	2	U	2	U	2	U	-	-	-	-	-	-	-	-
MW-M25S	5/15/2001	2.5	U	-	-	-	-	2.5	U	2.5	U	2.5	U	2.5	U	-	-	-	-	-	-	-	-
MW-M25S	8/14/2001	0.5	U	-	-	-	-	0.5	U	0.73		0.5	U	0.5	U	-	-	-	-	-	-	-	-
MW-M25S	11/15/2001	0.5	U	-	-	-	-	0.5	U	0.5	U	0.5	U	0.5	U	-	-	-	-	-	-	-	-
MW-M25S	2/22/2002	1	U	-	-	-	-	1	U	1	U	1	U	1	U	-	-	-	-	-	-	-	-
MW-M25S	5/15/2002	0.5	U	-	-	-	-	0.5	U	0.5	U	0.5	U	1	U	-	-	-	-	-	-	-	-
MW-M25S	11/14/2002	0.5	U	-	-	-	-	0.5	U	0.5	U	0.5	U	1	U	-	-	-	-	-	-	-	-
MW-M25S	11/12/2003	0.5	U	-	-	-	-	0.5	U	0.49	J	0.5	U	0.43	J	-	-	-	-	-	-	-	-
MW-M25S	11/9/2004	0.5	U	-	-	-	-	0.5	U	0.13	J	0.5	U	0.19	J	-	-	-	-	-	-	-	-
MW-M25S	11/18/2005	0.2	U	-	-	-	-	0.16	J	0.5	U	0.13	U	0.22	U	-	-	-	-	-	-	-	-
MW-M25S	11/10/2006	0.2	UJ	-	-	-	-	0.17	J	0.12	J	0.13	U	0.22	U	-	-	-	-	-	-	-	-
MW-M25S	11/8/2007	0.2	U	-	-	-	-	0.14	U	0.11	U	0.13	U	0.22	U	-	-	-	-	-	-	-	-
MW-M25S	11/3/2008	0.084	U	-	-	-	-	0.14	J	0.5	U	0.5	U	0.5	U	-	-	-	-	-	-	-	-
MW-M25S	11/13/2009	0.25	U	-	-	-	-	0.25	U	0.25	U	0.25	U	0.25	U	-	-	-	-	-	-	-	-
MW-M25S	11/18/2010	0.25	U	-	-	-	-	-	-	-	-	-	-	-	-	-	-	-	-	-	-	-	-
MW-M25S	11/18/2011	0.25	U	-	-	-	-	-	-	-	-	-	-	-	-	-	-	-	-	-	-	-	-
MW-M26D	11/15/2000	280		-	-	-	-	0.5	U	0.5	U	0.5	U	0.5	U	-	-	-	-	-	-	-	-
MW-M26D	2/28/2001	320		-	-	-	-	0.5	U	0.5	U	0.5	U	0.5	U	-	-	-	-	-	-	-	-
MW-M26D	5/17/2001	180		-	-	-	-	0.5	U	0.91		0.5	U	0.5	U	-	-	-	-	-	-	-	-
MW-M26D	8/15/2001	320		-	-	-	-	0.5	U	1.6		0.5	U	0.5	U	-	-	-	-	-	-	-	-
MW-M26D	11/19/2001	330		-	-	-	-	0.5	U	0.5	U	0.5	U	0.5	U	-	-	-	-	-	-	-	-
MW-M26D	2/25/2002	340		-	-	-	-	0.5	U	0.5	U	0.5	U	0.5	U	-	-	-	-	-	-	-	-
MW-M26D	5/16/2002	430		-	-	-	-	0.5	U	0.5	U	0.5	U	1	U	-	-	-	-	-	-	-	-
MW-M26D	8/6/2002	320		-	-	-	-	0.5	U	0.5	U	0.5	U	1	U	-	-	-	-	-	-	-	-
MW-M26D	11/16/2002	350		-	-	-	-	0.5	U	0.5	U	0.5	U	1	U	-	-	-	-	-	-	-	-
MW-M26D	2/11/2003	360		-	-	-	-	0.5	U	0.5	U	0.5	U	1	U	-	-	-	-	-	-	-	-
MW-M26D	5/16/2003	290		-	-	-	-	0.5	U	0.5	U	0.5	U	1	U	-	-	-	-	-	-	-	-
MW-M26D	8/15/2003	240		-	-	-	-	0.5	U	0.5	U	0.5	U	1	U	-	-	-	-	-	-	-	-
MW-M26D	11/12/2003	290		-	-	-	-	0.5	U	0.5	U	0.5	U	1	U	-	-	-	-	-	-	-	-
MW-M26D	2/19/2004	320		-	-	-	-	0.5	U	0.5	U	0.5	U	1	U	-	-	-	-	-	-	-	-
MW-M26D	5/19/2004	220		-	-	-	-	0.5	U	0.5	U	0.5	U	1	U	-	-	-	-	-	-	-	-
MW-M26D	11/8/2004	270		-	-	-	-	0.5	U	0.5	U	0.5	U	1	U	-	-	-	-	-	-	-	-
MW-M26D	5/23/2005	200	D	-	-	-	-	0.14	U	0.18	J	0.13	U	0.22	U	-	-	-	-	-	-	-	-
MW-M26D	11/17/2005	190	D	-	-	-	-	0.14	U	0.5	U	0.13	U	0.22	U	-	-	-	-	-	-	-	-
MW-M26D	5/24/2006	160	D	-	-	-	-	0.14	U	0.13	J	0.13	U	0.22	U	-	-	-	-	-	-	-	-
MW-M26D	11/10/2006	130	J	-	-	-	-	0.14	U	0.5	U	0.13	U	0.22	U	-	-	-	-	-	-	-	-
MW-M26D	6/14/2007	140	D	-	-	-	-	0.14	U	0.11	U	0.13	U	0.22	U	-	-	-	-	-	-	-	-
MW-M26D - DUP	6/14/2007	140	D	-	-	-	-	0.14	U	0.11	U	0.13	U	0.22	U	-	-	-	-	-	-	-	-
MW-M26D	11/12/2007	140	D	-	-	-	-	0.14	U	0.5	U	0.13	U	0.22	U	-	-	-	-	-	-	-	-
MW-M26D	11/4/2008	120	J	-	-	-	-	0.062	U	0.5	U	0.068	U	0.11	U	-	-	-	-	-	-	-	-
MW-M26D	11/16/2009	100		-	-	-	-	0.25	U	0.25	U	0.25	U	0.25	U	-	-	-	-	-	-	-	-
MW-M26D	11/18/2010	86		-	-	-	-	-	-	-	-	-	-	-	-	-	-	-	-	-	-	-	-
MW-M26D	11/23/2011	67		-	-	-	-	-	-	-	-	-	-	-	-	-	-	-	-	-	-	-	-
MW-M26S	11/14/2000	280		-	-	-	-	0.5	U	0.5	U	0.5	U	0.5	U	-	-	-	-	-	-	-	-
MW-M26S	2/27/2001	370		-	-	-	-	0.5	U	0.5	U	0.5	U	0.5	U	-	-	-	-	-	-	-	-
MW-M26S	5/15/2001	200		-	-	-	-	0.5	U	0.5	U	0.5	U	0.5	U	-	-	-	-	-	-	-	-
MW-M26S	8/14/2001	310		-	-	-	-	0.5	U	0.5	U	0.5	U	0.5	U	-	-	-	-	-	-	-	-
MW-M26S	11/17/2001	310		-	-	-	-	0.5	U	0.5	U	0.5	U	0.5	U	-	-	-	-	-	-	-	-
MW-M26S	2/23/2002	280		-	-	-	-	0.5	U	0.5	U	0.5	U	0.5	U	-	-	-	-	-	-	-	-
MW-M26S	5/15/2002	360		-	-	-	-	0.5	U	0.5	U	0.5	U	1	U	-	-	-	-	-	-	-	-
MW-M26S	11/14/2002	410		-	-	-	-	0.5	U	0.5	U	0.5	U	1	U	-	-	-	-	-	-	-	-
MW-M26S	11/13/2003	380		-	-	-	-	0.5	U	0.84		0.28	J	1.93		-	-	-	-	-	-	-	-
MW-M26S	11/9/2004	270		-	-	-	-	0.5	U	0.5	U	0.5	U	0.2	J	-	-	-	-	-	-	-	-
MW-M26S	11/18/2005	280	J	-	-	-	-	0.14	U	0.5	U	0.13	U	0.22	U	-	-	-	-	-	-	-	-
MW-M26S	11/10/2006	170	J	-	-	-	-	0.14	U	0.5	U	0.13	U	0.22	U	-	-	-	-	-	-	-	-
MW-M26S	3/1/2007	110		-	-	-	-	0.14	U	0.5	U	0.13	U	0.22	U	-	-	-	-	-	-	-	-
MW-M26S	6/14/2007	180	D	-	-	-	-	0.14	U	0.11	U	0.13	U	0.22	U	-	-	-	-	-	-	-	-
MW-M26S	8/23/2007	210	D	-	-	-	-	0.14	U	0.11	U	0.13	U	0.22	U	-	-	-	-	-	-	-	-
MW-M26S	11/12/2007	180	D	-	-	-	-	0.14	U	0.5	U	0.13	U	0.22	U	-	-	-	-	-	-	-	-
MW-M26S	2/21/2008	72		-	-	-	-	0.14	U	0.55	U	0.13	U	0.22	U	-	-	-	-	-	-	-	-
MW-M26S	11/4/2008	140	J	-	-	-	-	0.062	U	0.5	U	0.068	U	0.11	U	-	-	-	-	-	-	-	-
MW-M26S	11/13/2009	110		-	-	-	-	0.25	U	0.25	U	0.25	U	0.25	U	-	-	-	-	-	-	-	-
MW-M26S	11/18/2010	94		-	-	-	-	-	-	-	-	-	-	-	-	-	-	-	-	-	-	-	-
MW-M26S	11/23/2011	58		-	-	-	-	-	-	-	-	-	-	-	-	-	-	-	-	-	-	-	-
MW-M27D		-	-	-	-	2	U	-	-	-	-	-	-	-	-	-	-	-	-	-	-	-	-
MW-M27D	11/10/2000	1.3		-	-	-	-	0.5	U	0.5	U	0.5	U	0.5	U	-	-	-	-	-	-	-	-
MW-M27D	2/28/2001	1.7		-	-	-	-	0.5	U	0.5	U	0.5	U	0.5	U	-	-	-	-	-	-	-	-
MW-M27D	5/17/2001	1		-	-	-	-	0.5	U	1.1		0.5	U	0.5	U	-	-	-	-	-	-	-	-
MW-M27D	8/15/2001	1.3		-	-	-	-	0.5	U	2.2		0.5	U	0.5	U	-	-	-	-	-	-	-	-
MW-M27D	11/19/2001	1.2		-	-	-	-	0.5	U	0.5	U	0.5	U	0.5	U	-	-	-	-	-	-	-	-
MW-M27D	2/25/2002	1.9		-	-	-	-	0.5	U	0.5	U	0.5	U	0.5	U	-	-	-	-	-	-	-	-
MW-M27D	5/16/2002	1.7		-	-	-	-	0.5	U	0.5	U	0.5	U	1	U	-	-	-	-	-	-	-	-
MW-M27D	8/8/2002	1.7		-	-	-	-	0.5	U	0.5	U	0.5	U	1	U	-	-	-	-	-	-	-	-
MW-M27D	11/18/2002	2.5		-	-	-	-	0.5	U	0.5	U	0.5	U	1	U	-	-	-	-	-	-	-	-
MW-M27D - DUP	11/18/2002	2.5		-	-	-	-	0.5	U	0.5	U	0.5	U	1	U	-	-	-	-	-	-	-	-
MW-M27D	2/11/2003	2.2		-	-	-	-	0.5	U	0.5	U	0.5	U	1	U	-	-	-	-	-	-	-	-
MW-M27D	5/14/2003	2.4		-	-	-	-	0.5	U	0.5	U	0.5	U	1	U	-	-	-	-	-	-	-	-
MW-M27D	11/11/2003	2.8		-	-	-	-	0.5	U	0.5	U	0.5	U	1	U	-	-	-	-	-	-	-	-
MW-M27D	5/19/2004	2.6		-	-	-	-	0.5	U	0.5	U	0.5	U	1	U	-	-	-	-	-	-	-	-
MW-M27D	11/8/2004	2.3		-	-	-	-	0.5	U	0.5	U	0.5	U	1	U	-	-	-	-	-	-	-	-
MW-M27D	5/20/2005	0.56		-	-	-	-	0.14	U	0.5	U	0.13	U	0.22	U	-	-	-	-	-	-	-	-
MW-M27D	11/15/2005	1.9		-	-	-	-	0.14	U	0.2	J	0.13	U	0.22	U	-	-	-	-	-	-	-	-
MW-M27D	5/23/2006	2		-	-	-	-	0.14	U	0.15	J	0.13	U	0.22	U	-	-	-	-	-	-	-	-
MW-M27D	11/9/2006	0.43	J	-	-	-	-	0.14	U	0.11	U	0.13	U	0.22	U	-	-	-	-	-	-	-	-
MW-M27D	3/3/2007	2.1		-	-	-	-	0.14	U	0.11	U	0.13	U	0.22	U	-	-	-	-	-	-	-	-
MW-M27D	6/8/2007	1.7		-	-	-	-	0.14	U	0.11	U	0.13	U	0.22	U	-	-	-	-	-	-	-	-
MW-M27D	8/23/2007	1.8		-	-	-	-	0.14	U	0.5	U	0.13	U	0.22	U	-	-	-	-	-	-	-	-
MW-M27D - DUP	8/23/2007	1.7		-	-	-	-	0.14	U	0.11	U	0.13	U	0.22	U	-	-	-	-	-	-	-	-
MW-M27D	11/12/2007	1.4		-	-	-	-	0.14	U	0.5	U	0.13	U	0.22	U	-	-	-	-	-	-	-	-
MW-M27D	2/20/2008	1.4		-	-	-	-	0.14	U	1.2	U	0.13	U	0.22	U	-	-	-	-	-	-	-	-
MW-M27D	11/3/2008	0.9	J	-	-	-	-	0.062	U	0.5	U	0.068	U	0.5	U	-	-	-	-	-	-	-	-
MW-M27D	11/14/2009	0.89		-	-	-	-	0.25	U	0.25	U	0.25	U	0.25	U	-	-	-	-	-	-	-	-
MW-M27D	11/19/2010	0.57		-	-	-	-	-	-	-	-	-	-	-	-	-	-	-	-	-	-	-	-
MW-M27D	11/18/2011	0.25	U	-	-	-	-	-	-	-	-	-	-	-	-	-	-	-	-	-	-	-	-
MW-M27D	11/12/2012	0.25	U	-	-	-	-	-	-	-	-	-	-	-	-	-	-	-	-	-	-	-	-
MW-M27D	11/6/2013	0.25	U	-	-	-	-	-	-	-	-	-	-	-	-	-	-	-	-	-	-	-	-
MW-M27D	11/12/2014	0.25	U	-	-	-	-	-	-	-	-	-	-	-	-	-	-	-	-	-	-	-	-
MW-M27S - DUP		-	-	-	-	-	-	-	-	-	-	-	-	0.5	U	-	-	-	-	-	-	-	-
MW-M27S - DUP		-	-	-	-	-	-	-	-	-	-	-	-	0.5	U	-	-	-	-	-	-	-	-
MW-M27S - DUP		-	-	-	-	-	-	-	-	-	-	-	-	0.5	U	-	-	-	-	-	-	-	-
MW-M27S	11/9/2000	1.3	U	-	-	-	-	1.3	U	1.3	U	1.3	U	1.3	U	-	-	-	-	-	-	-	-
MW-M27S	2/27/2001	1.7		-	-	-	-	0.5	U	0.5	U	0.5	U	0.5	U	-	-	-	-	-	-	-	-
MW-M27S - DUP	2/27/2001	1.7		-	-	-	-	0.5	U	0.5	U	0.5	U	0.5	U	-	-	-	-	-	-	-	-

Well ID	Sample Date	Methyl-tert-butyl ether (MTBE) (µg/L)		Tert-butyl alcohol (TBA) (µg/L)		Tert-butyl formate (TBF) (µg/L)		Benzene (µg/L)		Toluene (µg/L)		Ethylbenzene (µg/L)		Total Xylenes (µg/L)		Naphthalene (µg/L)		TPH-Gasoline Range (mg/L)		TPH-Diesel Range (mg/L)		TPH-Oil Range (mg/L)	
MW-M27S	5/15/2001	1.1		-	-	-	-	0.5	U	0.5	U	0.5	U	0.5	U	-	-	-	-	-	-	-	-
MW-M27S	8/14/2001	1.5		-	-	-	-	0.5	U	0.5	U	0.5	U	0.5	U	-	-	-	-	-	-	-	-
MW-M27S	11/14/2001	1.7		-	-	-	-	0.5	U	0.5	U	0.5	U	0.5	U	-	-	-	-	-	-	-	-
MW-M27S	2/22/2002	1.7		-	-	-	-	0.5	U	0.5	U	0.5	U	0.5	U	-	-	-	-	-	-	-	-
MW-M27S	5/15/2002	1.6		-	-	-	-	0.5	U	0.5	U	0.5	U	1	U	-	-	-	-	-	-	-	-
MW-M27S	11/14/2002	2.1		-	-	-	-	0.5	U	0.5	U	0.5	U	1	U	-	-	-	-	-	-	-	-
MW-M27S	11/14/2003	2.8		-	-	-	-	0.5	U	0.5	U	0.5	U	1	U	-	-	-	-	-	-	-	-
MW-M27S	11/9/2004	2		-	-	-	-	0.5	U	0.5	U	0.5	U	1	U	-	-	-	-	-	-	-	-
MW-M27S	11/18/2005	3.2		-	-	-	-	0.14	U	0.5	U	0.13	U	0.22	U	-	-	-	-	-	-	-	-
MW-M27S - DUP	11/18/2005	2.8		-	-	-	-	0.14	U	0.5	U	0.13	U	0.22	U	-	-	-	-	-	-	-	-
MW-M27S	11/9/2006	1.6	J	-	-	-	-	0.14	U	0.11	U	0.13	U	0.22	U	-	-	-	-	-	-	-	-
MW-M27S - DUP	11/9/2006	1.7		-	-	-	-	0.14	U	0.11	U	0.13	U	0.22	U	-	-	-	-	-	-	-	-
MW-M27S	3/3/2007	1.4		-	-	-	-	0.14	U	0.11	U	0.13	U	0.22	U	-	-	-	-	-	-	-	-
MW-M27S	6/8/2007	1.8		-	-	-	-	0.14	U	0.11	U	0.13	U	0.22	U	-	-	-	-	-	-	-	-
MW-M27S	8/23/2007	1.9		-	-	-	-	0.14	U	0.5	U	0.13	U	0.22	U	-	-	-	-	-	-	-	-
MW-M27S	11/12/2007	1.7		-	-	-	-	0.14	U	0.5	U	0.13	U	0.22	U	-	-	-	-	-	-	-	-
MW-M27S - DUP	11/12/2007	1.6		-	-	-	-	0.14	U	0.5	U	0.13	U	0.22	U	-	-	-	-	-	-	-	-
MW-M27S	2/20/2008	1.3		-	-	-	-	0.14	U	0.5	U	0.13	U	0.22	U	-	-	-	-	-	-	-	-
MW-M27S	11/3/2008	1	J	-	-	-	-	0.062	U	0.5	U	0.068	U	0.5	U	-	-	-	-	-	-	-	-
MW-M27S	11/14/2009	1.2		-	-	-	-	0.25	U	0.25	U	0.25	U	0.25	U	-	-	-	-	-	-	-	-
MW-M27S	11/19/2010	0.83		-	-	-	-	-	-	-	-	-	-	-	-	-	-	-	-	-	-	-	-
MW-M27S	11/18/2011	0.84		-	-	-	-	-	-	-	-	-	-	-	-	-	-	-	-	-	-	-	-
MW-M27S	11/6/2013	0.53		-	-	-	-	-	-	-	-	-	-	-	-	-	-	-	-	-	-	-	-
MW-M27S	11/12/2014	0.53		-	-	-	-	-	-	-	-	-	-	-	-	-	-	-	-	-	-	-	-
MW-M28	12/8/2005	0.37	J	-	-	-	-	0.14	U	0.5	U	0.13	U	0.22	U	-	-	-	-	-	-	-	-
MW-M28	2/23/2006	0.23	J	-	-	-	-	0.14	U	0.5	U	0.13	U	0.22	U	-	-	-	-	-	-	-	-
MW-M28 - DUP	2/23/2006	0.21	J	-	-	-	-	0.14	U	0.5	U	0.13	U	0.22	U	-	-	-	-	-	-	-	-
MW-M28	5/22/2006	0.25	J	-	-	-	-	0.14	U	0.11	U	0.13	U	0.22	U	-	-	-	-	-	-	-	-
MW-M28	8/9/2006	0.26	J	-	-	-	-	0.14	UJ	0.11	UJ	0.13	UJ	0.22	UJ	-	-	-	-	-	-	-	-
MW-M28	11/9/2006	0.3	J	-	-	-	-	0.14	U	0.5	U	0.13	U	0.22	U	-	-	-	-	-	-	-	-
MW-M28	3/4/2007	0.43	J	-	-	-	-	0.14	U	0.11	U	0.13	U	0.22	U	-	-	-	-	-	-	-	-
MW-M28 - DUP	3/4/2007	0.56		-	-	-	-	0.14	U	0.11	U	0.13	U	0.22	U	-	-	-	-	-	-	-	-
MW-M28	6/8/2007	0.42	J	-	-	-	-	0.14	U	0.11	U	0.13	U	0.22	U	-	-	-	-	-	-	-	-
MW-M28	8/22/2007	0.55		-	-	-	-	0.14	U	0.11	U	0.13	U	0.22	U	-	-	-	-	-	-	-	-
MW-M28	11/9/2007	0.63		-	-	-	-	0.14	U	0.5	U	0.13	U	0.22	U	-	-	-	-	-	-	-	-
MW-M28	2/20/2008	0.5		-	-	-	-	0.14	U	0.54	U	0.13	U	0.22	U	-	-	-	-	-	-	-	-
MW-M28	5/8/2008	0.73		-	-	-	-	0.062	U	0.5	U	0.068	U	0.11	U	-	-	-	-	-	-	-	-
MW-M28	8/19/2008	0.74		-	-	-	-	0.062	U	0.071	U	0.068	U	0.11	U	-	-	-	-	-	-	-	-
MW-M28 - DUP	8/19/2008	0.77		-	-	-	-	0.062	U	0.071	U	0.068	U	0.11	U	-	-	-	-	-	-	-	-
MW-M28	11/3/2008	0.57	J	-	-	-	-	0.062	U	0.5	U	0.068	U	0.5	U	-	-	-	-	-	-	-	-
MW-M28	2/17/2009	0.65		-	-	-	-	0.062	U	0.071	U	0.068	U	0.11	U	-	-	-	-	-	-	-	-
MW-M28	5/5/2009	0.69	U	-	-	-	-	0.062	U	0.071	U	0.068	U	0.11	U	-	-	-	-	-	-	-	-
MW-M28	11/17/2009	0.54		-	-	-	-	0.25	U	0.25	U	0.25	U	0.25	U	-	-	-	-	-	-	-	-
MW-M28	5/12/2010	0.58		-	-	-	-	-	-	-	-	-	-	-	-	-	-	-	-	-	-	-	-
MW-M28 - DUP	5/12/2010	0.58		-	-	-	-	-	-	-	-	-	-	-	-	-	-	-	-	-	-	-	-
MW-M28	11/22/2010	0.86		-	-	-	-	-	-	-	-	-	-	-	-	-	-	-	-	-	-	-	-
MW-M28	5/16/2011	0.8		-	-	-	-	-	-	-	-	-	-	-	-	-	-	-	-	-	-	-	-
MW-M28	11/17/2011	0.88		-	-	-	-	-	-	-	-	-	-	-	-	-	-	-	-	-	-	-	-
MW-M28	6/1/2012	0.85		-	-	-	-	-	-	-	-	-	-	-	-	-	-	-	-	-	-	-	-
MW-M28	11/9/2012	0.96		-	-	-	-	-	-	-	-	-	-	-	-	-	-	-	-	-	-	-	-
MW-M28	7/17/2013	0.9		-	-	-	-	-	-	-	-	-	-	-	-	-	-	-	-	-	-	-	-
MW-M28	11/6/2013	0.91		-	-	-	-	-	-	-	-	-	-	-	-	-	-	-	-	-	-	-	-
MW-M28	11/12/2014	0.95		-	-	-	-	-	-	-	-	-	-	-	-	-	-	-	-	-	-	-	-
MW-M28 - DUP	11/12/2014	0.93		-	-	-	-	-	-	-	-	-	-	-	-	-	-	-	-	-	-	-	-
MW-M2-BR	12/4/2003	140		10	U	5	U	0.5	U	0.5	U	0.5	U	0.4	J	-	-	-	-	-	-	-	-
MW-M2-BR	2/24/2004	9.9		10	U	5	U	0.5	U	0.5	U	0.5	U	1	U	-	-	-	-	-	-	-	-
MW-M2-BR	6/4/2004	0.64		10	U	5	U	0.5	U	0.17	J	0.5	U	1	U	-	-	-	-	-	-	-	-
MW-M2-BR	8/12/2004	1.2		10	U	5	U	0.5	U	0.25	J	0.5	U	1	U	-	-	-	-	-	-	-	-
MW-M2-BR	11/17/2004	1.7		10	U	5	U	0.5	U	0.17	J	0.5	U	1	U	-	-	-	-	-	-	-	-
MW-M2-BR	2/3/2005	0.83		1.1	UJ	0.12	U	0.14	U	0.79	U	0.13	U	0.22	U	-	-	-	-	-	-	-	-
MW-M2-BR	5/19/2005	0.78		1.1	UJ	0.12	UJ	0.14	U	0.5	U	0.13	U	0.22	U	-	-	-	-	-	-	-	-
MW-M2-BR	8/17/2005	0.78	U	1.1	UJ	0.12	UJ	0.14	U	0.84	U	0.13	U	0.67	J	-	-	-	-	-	-	-	-
MW-M2-BR	11/11/2005	1.6	J	1.1	UJ	0.12	U	0.14	U	0.5	U	0.13	U	0.22	U	-	-	-	-	-	-	-	-
MW-M2-BR	2/21/2006	4.2		1.1	UJ	0.12	UJ	0.14	U	0.5	U	0.13	U	0.22	U	-	-	-	-	-	-	-	-
MW-M2-BR	5/19/2006	3.1		1.1	UJ	0.12	U	0.14	U	0.5	U	0.13	U	0.22	U	-	-	-	-	-	-	-	-
MW-M2-BR	8/10/2006	2.6	J	1.1	UJ	0.12	UJ	0.14	U	0.16	J	0.13	U	0.22	UJ	-	-	-	-	-	-	-	-
MW-M2-BR	11/14/2006	5.6	J	20	UJ	0.12	UJ	0.14	U	0.5	U	0.13	U	0.22	U	-	-	-	-	-	-	-	-
MW-M2-BR	3/1/2007	0.2	U	1.1	UJ	0.18	UJ	0.14	U	0.11	U	0.13	U	0.22	U	-	-	-	-	-	-	-	-
MW-M2-BR	6/7/2007	1.7		-	-	-	-	0.14	U	0.11	U	0.13	U	0.22	U	-	-	-	-	-	-	-	-
MW-M2-BR	11/13/2007	11		1.1	U	0.18	U	0.14	U	0.51	U	0.13	U	0.22	U	-	-	-	-	-	-	-	-
MW-M2-BR	11/13/2008	14		1.1	U	0.19	U	0.062	U	0.5	U	0.068	U	0.11	U	-	-	-	-	-	-	-	-
MW-M2-BR	11/19/2009	17		-	-	-	-	0.25	U	0.25	U	0.25	U	0.25	U	-	-	-	-	-	-	-	-
MW-M2-BR - DUP	11/19/2009	17		-	-	-	-	0.25	U	0.25	U	0.25	U	0.25	U	-	-	-	-	-	-	-	-
MW-M2-BR	11/17/2011	33	J	-	-	-	-	-	-	-	-	-	-	-	-	-	-	-	-	-	-	-	-
MW-M2-BR	11/7/2012	34		-	-	-	-	-	-	-	-	-	-	-	-	-	-	-	-	-	-	-	-
MW-M2-BR	11/5/2013	0.25	U	5	UJ	1	UJ	-	-	-	-	-	-	-	-	-	-	-	-	-	-	-	-
MW-M2-BR	11/11/2014	0.25	U	5	U	1	U	-	-	-	-	-	-	-	-	-	-	-	-	-	-	-	-
MW-M3	5/20/1998	22000		-	-	-	-	125	U	125	U	125	U	125	U	-	-	12.5	U	-	-	-	-
MW-M3	8/17/1998	40000		-	-	-	-	5	U	5	U	5	U	5	U	-	-	7.4		-	-	-	-
MW-M3	11/11/1998	43000		-	-	-	-	250	U	250	U	250	U	250	U	-	-	25	U	-	-	-	-
MW-M3 - DUP	11/11/1998	-	-	-	-	-	-	10	U	10	U	10	U	10	U	-	-	12	U	-	-	-	-
MW-M3	11/11/1998	-	-	-	-	-	-	-	-	-	-	-	-	0.5	U	-	-	-	-	-	-	-	-
MW-M3 - DUP	11/11/1998	-	-	-	-	-	-	-	-	-	-	-	-	0.5	U	-	-	-	-	-	-	-	-
MW-M3	1/21/1999	32000		250	U	25	U	13	U	13	U	13	U	13	U	-	-	10		-	-	-	-
MW-M3 - DUP	1/21/1999	-	-	-	-	-	-	-	-	-	-	-	-	0.5	U	-	-	-	-	-	-	-	-
MW-M3	1/21/1999	-	-	-	-	-	-	-	-	-	-	-	-	0.5	U	-	-	-	-	-	-	-	-
MW-M3 - DUP	1/21/1999	-	-	-	-	-	-	-	-	-	-	-	-	0.5	U	-	-	-	-	-	-	-	-
MW-M3	1/21/1999	-	-	-	-	-	-	-	-	-	-	-	-	0.5	U	-	-	-	-	-	-	-	-
MW-M3	5/13/1999	33000		2000	U	400	U	4	U	4	U	4	U	4	U	-	-	10	U	-	-	-	-
MW-M3 - DUP	5/13/1999	-	-	-	-	-	-	-	-	-	-	-	-	2.5	U	-	-	-	-	-	-	-	-
MW-M3	5/13/1999	-	-	-	-	-	-	-	-	-	-	-	-	2.5	U	-	-	-	-	-	-	-	-
MW-M3	8/3/1999	37000		100	U	63		5	U	5	U	5	U	5	U	-	-	10		-	-	-	-
MW-M3 - DUP	8/3/1999	35000		100	U	59		5	U	5	U	5	U	5	U	-	-	10		-	-	-	-
MW-M3	8/3/1999	-	-	-	-	-	-	-	-	-	-	-	-	0.5	U	-	-	-	-	-	-	-	-
MW-M3 - DUP	8/3/1999	-	-	-	-	-	-	-	-	-	-	-	-	0.5	U	-	-	-	-	-	-	-	-
MW-M3	11/9/1999	52000		120		83		2	U	2	U	2	U	2	U	-	-	21		-	-	-	-
MW-M3 - DUP	11/9/1999	-	-	-	-	-	-	-	-	-	-	-	-	1	U	-	-	-	-	-	-	-	-
MW-M3	11/9/1999	-	-	-	-	-	-	-	-	-	-	-	-	1	U	-	-	-	-	-	-	-	-
MW-M3	2/15/2000	35000		170		20	U	2	U	2	U	2	U	2	U	-	-	14		-	-	-	-
MW-M3 - DUP	2/15/2000	-	-	-	-	-	-	-	-	-	-	-	-	0.5	U	-	-	-	-	-	-	-	-
MW-M3	2/15/2000	-	-	-	-	-	-	-	-	-	-	-	-	0.5	U	-	-	-	-	-	-	-	-
MW-M3	5/17/2000	30000		200	U	40	U	4	U	4	U	4	U	4	U	-	-	11		-	-	-	-
MW-M3 - DUP	5/17/2000	-	-	-	-	-	-	-	-	-	-	-	-	1	U	-	-	-	-	-	-	-	-
MW-M3	5/17/2000	-	-	-	-	-	-	-	-	-	-	-	-	4	U	-	-	-	-	-	-	-	-
MW-M3	8/21/2000	23000		3000		10	U	1	U	1	U	1	U	1	U	-	-	6.3		-	-	-	-
MW-M3 - DUP	8/21/2000	-	-	-	-	-	-	-	-	-	-	-	-	0.5	U	-	-	-	-	-	-	-	-
MW-M3	8/21/2000	-	-	-	-	-	-	-	-	-	-	-	-	1	U	-	-	-	-	-	-	-	-
MW-M3	11/14/2000	27000		-	-	-	-	1	U	1	U	1	U	1	U	-	-	11		-	-	-	-
MW-M3 - DUP	11/14/2000	-	-	-	-	-	-	-	-	-	-	-	-	1.3	U	-	-	-	-	-	-	-	-
MW-M3	11/14/2000	-	-	-	-	-	-	-	-	-	-	-	-	1	U	-	-	-	-	-	-	-	-
MW-M3	2/25/2001	25000		-	-	-	-	2	U	2	U	2	U	2	U	-	-	11		-	-	-	-
MW-M3 - DUP	2/25/2001	27000		-	-	-	-	2	U	2	U	2	U	2	U	-	-	12		-	-	-	-
MW-M3	5/15/2001	22000		-	-	-	-	2.5	U	2.5	U	2.5	U	2.5	U	-	-	14		-	-	-	-
MW-M3 - DUP	5/15/2001	23000		-	-	-	-	2.5	U	2.5	U	2.5	U	2.5	U	-	-	14		-	-	-	-
MW-M3	8/15/2001	45000		-	-	-	-	1.3	U	2.5	U	2.5	U	2.5	U	-	-	27		-	-	-	-
MW-M3	11/13/2001	16000		-	-	-	-	10	U	10	U	10	U	10	U	-	-	11		-	-	-	-
MW-M3 - DUP	11/13/2001	16000		-	-	-	-	10	U	10	U	10	U	10	U	-	-	11		-	-	-	-
MW-M3	2/20/2002	17000		-	-	-	-	0.5	U	0.5	U	0.5	U	0.5	U	-	-	11		-	-	-	-
MW-M3 - DUP	2/20/2002	17000		-	-	-	-	0.5	U	0.5	U	0.5	U	0.5	U	-	-	11		-	-	-	-
MW-M3	2/20/2002	-	-	-	-	-	-	2.5	U	2.5	U	2.5	U	3.8		-	-	-	-	-	-	-	-
MW-M3 - DUP	2/20/2002	-	-	-	-	-	-	2.5	U	2.5	U	2.5	U	2.5	U	-	-	-	-	-	-	-	-

Well ID	Sample Date	Methyl-tert-butyl ether (MTBE) (µg/L)		Tert-butyl alcohol (TBA) (µg/L)		Tert-butyl formate (TBF) (µg/L)		Benzene (µg/L)		Toluene (µg/L)		Ethylbenzene (µg/L)		Total Xylenes (µg/L)		Naphthalene (µg/L)		TPH-Gasoline Range (mg/L)		TPH-Diesel Range (mg/L)		TPH-Oil Range (mg/L)	
MW-M3	5/18/2002	20000		-	-	-	-	0.5	U	0.5	U	0.5	U	1	U	-	-	0.27		-	-	-	-
MW-M3	6/24/2002	21000		500	U	250	U	25	U	25	U	25	U	50	U	-	-	-	-	-	-	-	-
MW-M3	8/9/2002	19000		-	-	-	-	12	U	12	U	12	U	25	U	-	-	0.13		-	-	-	-
MW-M3	10/8/2002	-	-	-	-	-	-	0.5	U	0.5	U	0.5	U	1	U	-	-	-	-	-	-	-	-
MW-M3	11/11/2002	12000		140		130		2.5	U	2.5	U	2.5	U	5	U	-	-	0.011	J	-	-	-	-
MW-M3	12/13/2002	12000		94		65		2.5	U	2.5	U	2.5	U	5	U	-	-	-	-	-	-	-	-
MW-M3	1/8/2003	8600		61		25	U	2.5	U	2.5	U	2.5	U	5	U	-	-	-	-	-	-	-	-
MW-M3 - DUP	1/8/2003	8600		60		25	U	2.5	U	2.5	U	2.5	U	5	U	-	-	-	-	-	-	-	-
MW-M3	2/5/2003	4100		120		10		0.5	U	0.2	J	0.5	U	0.26	J	-	-	0.05	U	-	-	-	-
MW-M3	3/5/2003	4600		20		2.4	J	0.5	U	0.5	U	0.5	U	1	U	-	-	-	-	-	-	-	-
MW-M3	4/2/2003	4200		46		4.6	J	0.5	U	0.5	U	0.5	U	1	U	-	-	-	-	-	-	-	-
MW-M3	5/7/2003	4400		11		6.6		0.5	U	0.5	U	0.5	U	1	U	-	-	0.088		-	-	-	-
MW-M3	6/10/2003	5300		60		8.8		0.5	U	0.5	U	0.5	U	1	U	-	-	-	-	-	-	-	-
MW-M3	7/8/2003	7000		680		15		0.5	U	0.5	U	0.5	U	1	U	-	-	-	-	-	-	-	-
MW-M3	8/6/2003	9000		820		38		0.5	U	0.23	J	0.5	U	0.28	J	-	-	-	-	-	-	-	-
MW-M3	9/10/2003	8800		300		69		0.5	U	0.5	U	0.5	U	1	U	-	-	-	-	-	-	-	-
MW-M3	10/9/2003	-	-	-	-	-	-	0.5	U	0.5	U	0.5	U	1	U	-	-	-	-	-	-	-	-
MW-M3	11/5/2003	7800		60		28		0.5	U	0.5	U	0.5	U	1	U	-	-	0.05	U	-	-	-	-
MW-M3	12/2/2003	5300		79		23		0.5	U	0.5	U	0.5	U	1	U	-	-	-	-	-	-	-	-
MW-M3	1/14/2004	5700		57		12		0.5	U	0.5	U	0.5	U	1	U	-	-	-	-	-	-	-	-
MW-M3	2/11/2004	4400		53		5.2		0.5	U	0.5	U	0.5	U	1	U	-	-	0.067		-	-	-	-
MW-M3	3/11/2004	5100		240		9.1		0.5	U	0.5	U	0.5	U	1	U	-	-	-	-	-	-	-	-
MW-M3	4/7/2004	3900		260		5.5		0.5	U	0.5	U	0.5	U	1	U	-	-	-	-	-	-	-	-
MW-M3	5/13/2004	4500		110		11		0.5	U	0.5	U	0.5	U	1	U	-	-	-	-	-	-	-	-
MW-M3	6/16/2004	4700		510		9.6		0.5	U	0.5	U	0.5	U	1	U	-	-	-	-	-	-	-	-
MW-M3	7/6/2004	5700		640		28		0.5	U	0.5	U	0.5	U	1	U	-	-	-	-	-	-	-	-
MW-M3	8/3/2004	4300		49		17		0.5	U	0.5	U	0.5	U	1	U	-	-	0.05	U	-	-	-	-
MW-M3	9/8/2004	3500		120		11		0.5	U	0.5	U	0.5	U	1	U	-	-	-	-	-	-	-	-
MW-M3	10/13/2004	-	-	10	U	-	-	0.5	U	0.5	U	0.5	U	1	U	-	-	-	-	-	-	-	-
MW-M3	11/3/2004	3200		150		25		0.5	U	0.12	J	0.5	U	1	U	-	-	0.05	U	-	-	-	-
MW-M3	12/10/2004	2300		62		17		0.5	U	0.5	U	0.5	U	1	U	-	-	-	-	-	-	-	-
MW-M3	1/6/2005	1800		130		5	U	0.5	U	0.5	U	0.5	U	1	U	-	-	-	-	-	-	-	-
MW-M3	2/1/2005	2000	D	900	J	0.6	U	0.68	U	0.54	U	0.65	U	1.1	U	-	-	-	-	-	-	-	-
MW-M3	3/16/2005	1300	D	1.1	U	0.12	U	0.14	U	0.11	J	0.13	U	0.22	U	-	-	-	-	-	-	-	-
MW-M3	4/18/2005	1400	D	1.1	U	0.12	U	0.14	U	0.11	U	0.13	U	0.22	U	-	-	-	-	-	-	-	-
MW-M3	5/19/2005	1500	D	640	J	0.6	UJ	0.68	U	0.54	U	0.65	U	1.1	U	-	-	960	Z	-	-	-	-
MW-M3	6/17/2005	2200	D	430	J	2.5	U	1	U	2.5	U	2.5	U	2.5	U	-	-	-	-	-	-	-	-
MW-M3 - DUP	6/17/2005	2200	D	570	J	2.5	U	1	U	2.5	U	2.5	U	2.5	U	-	-	-	-	-	-	-	-
MW-M3	7/13/2005	2700	D	12	J	0.6	UJ	0.68	U	0.54	U	0.65	U	1.1	U	-	-	-	-	-	-	-	-
MW-M3	8/23/2005	3000	D	11	UJ	1.2	UJ	1.4	U	1.1	U	1.3	U	2.2	U	-	-	1400	Z	-	-	-	-
MW-M3	9/15/2005	2600	D	5.2	UJ	0.6	UJ	0.68	U	0.54	U	0.65	U	1.1	U	-	-	-	-	-	-	-	-
MW-M3 - DUP	9/15/2005	2900	D	5.2	UJ	0.6	UJ	0.68	U	0.54	U	0.65	U	1.1	U	-	-	-	-	-	-	-	-
MW-M3	11/8/2005	2600	D	2.6	UJ	0.3	UJ	0.34	U	0.27	U	0.33	U	0.55	U	-	-	170	Z	-	-	-	-
MW-M3	2/16/2006	2100	D	5.2	UJ	0.6	UJ	0.68	U	0.54	U	0.65	U	1.1	U	-	-	930	J	-	-	-	-
MW-M3	5/15/2006	55	J	1.1	UJ	0.12	UJ	0.14	U	0.21	J	0.13	U	0.22	U	-	-	44	J	-	-	-	-
MW-M3 - DUP	5/15/2006	87	J	1.1	UJ	0.12	UJ	0.14	U	0.28	J	0.13	U	0.22	U	-	-	41	J	-	-	-	-
MW-M3	8/7/2006	370	J	1.5	UJ	0.12	UJ	0.14	UJ	0.5	U	0.13	UJ	0.22	UJ	-	-	240	Z	-	-	-	-
MW-M3	11/7/2006	29		22	J	0.12	U	0.14	U	0.11	U	0.13	U	0.22	U	-	-	26	J	-	-	-	-
MW-M3	2/28/2007	0.26	J	1.1	UJ	0.18	UJ	0.14	U	0.11	U	0.13	U	0.22	U	-	-	-	-	-	-	-	-
MW-M3	6/4/2007	2.6		1.1	UJ	0.18	U	0.14	U	0.11	U	0.13	U	0.22	U	-	-	-	-	-	-	-	-
MW-M3	8/21/2007	0.8		1.1	U	0.18	U	0.14	U	0.11	U	0.13	U	0.22	U	-	-	-	-	-	-	-	-
MW-M3	11/8/2007	0.71		20	U	0.18	U	0.14	U	0.11	U	0.13	U	0.22	U	-	-	-	-	-	-	-	-
MW-M3	2/18/2008	0.38	J	1.1	U	0.18	U	0.14	U	0.11	U	0.13	U	0.22	U	-	-	-	-	-	-	-	-
MW-M3	5/6/2008	2.2		20	J	0.19	U	0.062	U	0.5	U	0.068	U	0.11	U	-	-	-	-	-	-	-	-
MW-M3 - DUP	5/6/2008	2.2		20	J	0.19	U	0.062	U	0.5	U	0.068	U	0.11	U	-	-	-	-	-	-	-	-
MW-M3	8/21/2008	1.9		1.1	U	0.19	U	0.062	U	0.071	U	0.068	U	0.11	U	-	-	-	-	-	-	-	-
MW-M3	11/5/2008	2.1		1.1	U	0.19	U	0.062	U	0.5	U	0.068	U	0.5	U	-	-	-	-	-	-	-	-
MW-M3	2/16/2009	0.9		20	J	0.19	U	0.062	U	0.071	U	0.068	U	0.11	U	-	-	-	-	-	-	-	-
MW-M3 - DUP	2/16/2009	0.91		1.1	U	0.19	U	0.062	U	0.071	U	0.068	U	0.11	U	-	-	-	-	-	-	-	-
MW-M3	5/4/2009	1.5		1.1	U	0.19	U	0.062	U	0.071	U	0.068	U	0.11	U	-	-	-	-	-	-	-	-
MW-M3	8/10/2009	4.1		5	U	1	U	0.25	U	0.25	U	0.25	U	0.25	U	-	-	-	-	-	-	-	-
MW-M3	11/11/2009	5.9		5	U	1	U	0.25	U	0.25	U	0.25	U	0.25	U	-	-	-	-	-	-	-	-
MW-M3	5/11/2010	3.7		5	U	1	U	-	-	-	-	-	-	-	-	-	-	-	-	-	-	-	-
MW-M3	11/15/2010	17		5	U	1	U	-	-	-	-	-	-	-	-	-	-	-	-	-	-	-	-
MW-M3	5/11/2011	5		5	U	1	U	-	-	-	-	-	-	-	-	-	-	-	-	-	-	-	-
MW-M3	11/22/2011	16		5	U	1	U	-	-	-	-	-	-	-	-	-	-	-	-	-	-	-	-
MW-M3	5/31/2012	4.2		5	U	1	U	-	-	-	-	-	-	-	-	-	-	-	-	-	-	-	-
MW-M4	5/26/1998	6400		-	-	-	-	50	U	50	U	50	U	50	U	-	-	5	U	-	-	-	-
MW-M4	8/17/1998	8200		-	-	-	-	5	U	5	U	5	U	5	U	-	-	1.8		-	-	-	-
MW-M4	11/12/1998	4900		-	-	-	-	5	U	5	U	5	U	5	U	-	-	5	U	-	-	-	-
MW-M4	1/22/1999	14000		-	-	-	-	5	U	5	U	5	U	5	U	-	-	3.8		-	-	-	-
MW-M4	5/18/1999	17000		-	-	-	-	2	U	2	U	2	U	2	U	-	-	3.8		-	-	-	-
MW-M5	5/21/1998	2900		-	-	-	-	12.5	U	12.5	U	12.5	U	12.5	U	-	-	1.25	U	-	-	-	-
MW-M5	8/11/1998	4400		-	-	-	-	12	U	12	U	12	U	12	U	-	-	1.3	U	-	-	-	-
MW-M5	11/12/1998	2000		-	-	-	-	2.5	U	2.5	U	2.5	U	2.5	U	-	-	2.5	U	-	-	-	-
MW-M5	1/22/1999	4800		-	-	-	-	2.5	U	2.5	U	2.5	U	2.5	U	-	-	1.5		-	-	-	-
MW-M5	5/18/1999	4300		-	-	-	-	0.5	U	0.5	U	0.5	U	0.5	U	-	-	0.91		-	-	-	-
MW-M5	8/3/1999	3300		10	U	1	U	0.5	U	0.5	U	0.5	U	0.5	U	-	-	1		-	-	-	-
MW-M5	11/3/1999	4200		50	U	5	U	2.5	U	2.5	U	2.6		2.5	U	-	-	1.8		-	-	-	-
MW-M6	5/21/1998	810		-	-	-	-	5	U	5	U	5	U	5	U	-	-	0.5	U	-	-	-	-
MW-M6	8/11/1998	1400		-	-	-	-	5	U	5	U	5	U	5	U	-	-	0.5	U	-	-	-	-
MW-M6	11/12/1998	820		-	-	-	-	0.5	U	0.5	U	0.5	U	0.5	U	-	-	1	U	-	-	-	-
MW-M6	1/22/1999	1900		-	-	-	-	0.5	U	0.5	U	0.5	U	0.5	U	-	-	0.47		-	-	-	-
MW-M6	5/18/1999	2100		-	-	-	-	0.5	U	0.5	U	0.5	U	1		-	-	0.51		-	-	-	-
MW-M6	8/3/1999	1300		-	-	-	-	0.5	U	0.5	U	0.5	U	0.87		-	-	0.63		-	-	-	-
MW-M6	11/2/1999	1700		-	-	-	-	0.5	U	0.5	U	0.5	U	0.51		-	-	0.65		-	-	-	-
MW-M7	5/26/1998	0.5	U	-	-	-	-	0.5	U	0.5	U	0.5	U	0.5	U	-	-	0.05	U	-	-	-	-
MW-M7	8/10/1998	0.5	U	-	-	-	-	0.5	U	0.5	U	0.5	U	0.5	U	-	-	0.05	U	-	-	-	-
MW-M7	11/17/1998	0.5	U	-	-	-	-	0.5	U	0.5	U	0.5	U	0.5	U	-	-	0.05	U	-	-	-	-
MW-M7 - DUP	11/17/1998	0.5	U	-	-	-	-	0.5	U	0.5	U	0.5	U	0.5	U	-	-	0.05	U	-	-	-	-
MW-M7	1/28/1999	0.5	U	-	-	-	-	0.5	U	0.5	U	0.5	U	0.5	U	-	-	-	-	-	-	-	-
MW-M7	8/16/1999	0.5	U	-	-	-	-	0.5	U	0.5	U	0.5	U	0.5	U	-	-	-	-	-	-	-	-
MW-M8	12/14/1998	2200		-	-	-	-	10	U	10	U	10	U	10	U	-	-	-	-	-	-	-	-
MW-M8	2/23/1999	72		-	-	-	-	10	U	10	U	10	U	10	U	-	-	-	-	-	-	-	-
MW-M8	2/23/1999	37		-	-	-	-	0.5	U	0.5	U	0.5	U	0.5	U	-	-	-	-	-	-	-	-
MW-M8	5/18/1999	670		-	-	-	-	1.5		2		1.9		10		-	-	0.2		-	-	-	-
MW-M8	8/12/1999	1500		-	-	-	-	10	U	10	U	10	U	10	U	-	-	-	-	-	-	-	-
MW-M8	11/5/1999	1500		-	-	-	-	0.5	U	0.5	U	0.5	U	0.5	U	-	-	-	-	-	-	-	-
MW-M8	2/18/2000	31		10	U	2	U	0.5	U	0.5	U	0.5	U	0.5	U	-	-	-	-	-	-	-	-
MW-M8	5/8/2000	210		-	-	-	-	0.5	U	0.5	U	0.5	U	0.5	U	-	-	-	-	-	-	-	-
MW-M8	8/23/2000	3800		-	-	-	-	5	U	5	U	5	U	5	U	-	-	-	-	-	-	-	-
MW-M8	11/9/2000	7100		-	-	-	-	25	U	25	U	25	U	25	U	-	-	-	-	-	-	-	-
MW-M8	2/26/2001	130		-	-	-	-	0.5	U	0.5	U	0.5	U	0.5	U	-	-	-	-	-	-	-	-
MW-M8	5/18/2001	1500		-	-	-	-	0.5	U	0.53		0.5	U	0.5	U	-	-	-	-	-	-	-	-
MW-M8	8/19/2001	8200		-	-	-	-	0.5	U	1.8		0.5	U	0.86		-	-	-	-	-	-	-	-
MW-M8	11/17/2001	7800		-	-	-	-	0.5	U	0.5	U	0.5	U	0.5	U	-	-	-	-	-	-	-	-
MW-M8	2/21/2002	2700		-	-	-	-	0.5	U	0.5	U	0.5	U	0.5	U	-	-	-	-	-	-	-	-
MW-M8	5/17/2002	5400		-	-	-	-	0.5	U	0.5	U	0.5	U	1	U	-	-	-	-	-	-	-	-
MW-M8	8/9/2002	8800		-	-	-	-	12	U	12	U	12	U	25	U	-	-	-	-	-	-	-	-
MW-M8	11/13/2002	9600		-	-	-	-	2.5	U	2.5	U	2.5	U	5	U	-	-	-	-	-	-	-	-
MW-M8	2/13/2003	1200		-	-	-	-	0.5	U	0.33	J	0.5	U	0.74	J	-	-	-	-	-	-	-	-
MW-M8	5/14/2003	1200		10	U	1.1	J	0.5	U	0.5	U	0.5	U	0.31	J	-	-	-	-	-	-	-	-
MW-M8	8/11/2003	2600		730		5	U	0.5	U	0.5	U	0.5	U	1	U	-	-	-	-	-	-	-	-
MW-M8	11/14/2003	4700		-	-	-	-	0.5	U	0.5	U	0.5	U	0.27	J	-	-	-	-	-	-	-	-
MW-M8	2/20/2004	150		10	U	5	U	0.5	U	0.5	U	0.5	U	1	U	-	-	-	-	-	-	-	-
MW-M8	5/20/2004	1300		15		5	U	0.5	U	0.5	U	0.5	U	1	U	-	-	-	-	-	-	-	-
MW-M8	8/6/2004	2600		10	U	5	U	0.5	U	0.5	U	0.5	U	1	U	-	-	-	-	-	-	-	-
MW-M8	11/10/2004	2500		94		5	U	0.5	U	0.13	J	0.5	U	1	U	-	-	-	-	-	-	-	-
MW-M8	2/3/2005	180	D	63	J	0.12	U	0.14	U	0.5	U	0.13	U	0.22	U	-	-	-	-	-	-	-	-
MW-M8	5/11/2005	480	D	88	J	0.24	UJ	0.28	U	1	U	0.26	U	0.44	U	-	-	-	-	-	-	-	-
MW-M8	8/17/2005	990	E	20	U	0.12	UJ	0.14	U	1.4	U	0.21	J	1.52	J	-	-	-	-	-	-	-	-

Well ID	Sample Date	Methyl-tert-butyl ether (MTBE) (µg/L)		Tert-butyl alcohol (TBA) (µg/L)		Tert-butyl formate (TBF) (µg/L)		Benzene (µg/L)		Toluene (µg/L)		Ethylbenzene (µg/L)		Total Xylenes (µg/L)		Naphthalene (µg/L)		TPH-Gasoline Range (mg/L)		TPH-Diesel Range (mg/L)		TPH-Oil Range (mg/L)	
MW-M8	11/11/2005	3300	J	12	J	0.6	U	0.68	U	5.5		0.65	U	1.1	U	-	-	-	-	-	-	-	-
MW-M8	2/21/2006	390	D	5.2	UJ	0.6	UJ	0.68	U	0.54	U	0.65	U	1.1	U	-	-	-	-	-	-	-	-
MW-M8	5/19/2006	330	D	1.1	UJ	0.12	U	0.14	U	0.5	UJ	0.13	U	0.22	U	-	-	-	-	-	-	-	-
MW-M8 - DUP	5/19/2006	340	D	5.2	UJ	0.6	U	0.68	U	0.54	UJ	0.65	U	1.1	U	-	-	-	-	-	-	-	-
MW-M8	8/10/2006	680	J	2.8	UJ	0.12	UJ	0.14	U	0.12	J	0.13	U	0.22	UJ	-	-	-	-	-	-	-	-
MW-M8	11/14/2006	480	J	-	-	0.12	UJ	0.14	U	0.5	U	0.13	U	0.22	U	-	-	-	-	-	-	-	-
MW-M8	3/2/2007	32		1.1	UJ	0.18	U	0.14	U	0.5	U	0.13	U	0.22	U	-	-	-	-	-	-	-	-
MW-M8	6/7/2007	310	D	7	J	0.18	U	0.14	U	0.11	U	0.13	U	0.22	U	-	-	-	-	-	-	-	-
MW-M8	8/22/2007	490	D	19	J	0.18	U	0.14	U	0.11	U	0.13	U	0.22	U	-	-	-	-	-	-	-	-
MW-M8	11/13/2007	330	D	1.1	U	0.18	U	0.14	U	0.5	U	0.13	U	0.5	U	-	-	-	-	-	-	-	-
MW-M8	2/19/2008	78		1.1	U	0.18	U	0.14	U	1.3	U	0.13	U	0.22	U	-	-	-	-	-	-	-	-
MW-M8	5/7/2008	240	D	4.7	J	0.19	U	0.062	U	2	U	0.07	J	0.5	U	-	-	-	-	-	-	-	-
MW-M8	8/21/2008	230	D	1.1	U	0.19	U	0.062	U	0.5	U	0.068	U	0.11	U	-	-	-	-	-	-	-	-
MW-M8	11/13/2008	110		1.1	U	0.19	U	0.062	U	0.51	U	0.068	U	0.5	U	-	-	-	-	-	-	-	-
MW-M8	2/18/2009	7.8		1.1	U	0.19	U	0.062	U	0.071	U	0.068	U	0.11	U	-	-	-	-	-	-	-	-
MW-M8 - DUP	2/18/2009	8.1		1.1	U	0.19	U	0.062	U	0.5	J	0.068	U	0.11	U	-	-	-	-	-	-	-	-
MW-M8	5/6/2009	230	D	1.1	U	0.19	U	0.062	U	0.5	U	0.068	U	0.12	J	-	-	-	-	-	-	-	-
MW-M8	8/12/2009	150		5	U	1	U	0.25	U	0.25	U	0.25	U	0.25	U	-	-	-	-	-	-	-	-
MW-M8	11/12/2009	110		5	U	1	U	0.25	U	0.25	U	0.25	U	0.25	U	-	-	-	-	-	-	-	-
MW-M8	11/16/2010	44		-	-	-	-	-	-	-	-	-	-	-	-	-	-	-	-	-	-	-	-
MW-M8	11/21/2011	69		-	-	-	-	-	-	-	-	-	-	-	-	-	-	-	-	-	-	-	-
MW-M8	5/31/2012	51		-	-	-	-	-	-	-	-	-	-	-	-	-	-	-	-	-	-	-	-
MW-M8 - DUP	5/31/2012	48		-	-	-	-	-	-	-	-	-	-	-	-	-	-	-	-	-	-	-	-
MW-M8	11/7/2012	43		-	-	-	-	-	-	-	-	-	-	-	-	-	-	-	-	-	-	-	-
MW-M8 - DUP	11/7/2012	38		-	-	-	-	-	-	-	-	-	-	-	-	-	-	-	-	-	-	-	-
MW-M8	7/16/2013	21		-	-	-	-	-	-	-	-	-	-	-	-	-	-	-	-	-	-	-	-
MW-M8	11/6/2013	40		-	-	-	-	-	-	-	-	-	-	-	-	-	-	-	-	-	-	-	-
MW-M8	11/13/2014	26		-	-	-	-	-	-	-	-	-	-	-	-	-	-	-	-	-	-	-	-
MW-M8-BR	12/4/2003	19		10	U	5	U	0.5	U	0.32	J	0.5	U	0.92	J	-	-	-	-	-	-	-	-
MW-M8-BR	2/24/2004	7.3		10	U	5	U	0.5	U	0.5	U	0.5	U	1	U	-	-	-	-	-	-	-	-
MW-M8-BR	6/4/2004	1.9		10	U	5	U	0.5	U	0.24	J	0.5	U	1	U	-	-	-	-	-	-	-	-
MW-M8-BR	8/12/2004	3		10	U	5	U	0.5	U	0.41	J	0.14	J	0.54	J	-	-	-	-	-	-	-	-
MW-M8-BR	11/16/2004	1.9		10	U	5	U	0.5	U	0.21	J	0.5	U	1	U	-	-	-	-	-	-	-	-
MW-M8-BR	2/3/2005	1.7		1.1	UJ	0.12	U	0.14	U	0.5	U	0.13	U	0.22	U	-	-	-	-	-	-	-	-
MW-M8-BR	5/16/2005	2.2		1.1	UJ	0.12	UJ	0.14	U	0.18	J	0.13	U	0.22	U	-	-	-	-	-	-	-	-
MW-M8-BR	8/17/2005	6.9		1.1	UJ	0.12	UJ	0.14	U	0.5	U	0.13	U	0.48	J	-	-	-	-	-	-	-	-
MW-M8-BR	11/11/2005	4.5	J	1.1	UJ	0.12	U	0.14	U	0.5	U	0.13	U	0.22	U	-	-	-	-	-	-	-	-
MW-M8-BR	2/21/2006	2.8		1.1	UJ	0.12	UJ	0.14	U	0.5	U	0.13	U	0.22	U	-	-	-	-	-	-	-	-
MW-M8-BR	5/19/2006	4.2		1.1	UJ	0.12	U	0.14	U	0.11	U	0.13	U	0.22	U	-	-	-	-	-	-	-	-
MW-M8-BR	8/10/2006	11	J	1.1	UJ	0.12	UJ	0.14	U	0.11	U	0.13	U	0.22	UJ	-	-	-	-	-	-	-	-
MW-M8-BR	11/14/2006	3.6	J	20	UJ	0.12	UJ	0.14	U	0.5	U	0.13	U	0.22	U	-	-	-	-	-	-	-	-
MW-M8-BR	3/2/2007	3.5		1.1	UJ	0.18	U	0.14	U	0.11	U	0.13	U	0.22	U	-	-	-	-	-	-	-	-
MW-M8-BR	6/7/2007	5.8		4.2	J	0.18	U	0.14	U	0.5	U	0.13	U	0.22	U	-	-	-	-	-	-	-	-
MW-M8-BR	8/22/2007	20		3.2	J	0.18	U	0.14	U	0.11	U	0.13	U	0.22	U	-	-	-	-	-	-	-	-
MW-M8-BR	11/13/2007	8		1.1	U	0.18	U	0.14	U	0.5	U	0.13	U	0.22	U	-	-	-	-	-	-	-	-
MW-M8-BR - DUP	11/13/2007	7.1		1.1	U	0.18	U	0.14	U	0.64	U	0.13	U	0.5	U	-	-	-	-	-	-	-	-
MW-M8-BR	2/19/2008	6.1		1.1	U	0.18	U	0.14	U	0.51		0.13	U	0.22	U	-	-	-	-	-	-	-	-
MW-M8-BR	5/7/2008	8.4		3.4	J	0.19	U	0.062	U	1	U	0.068	U	0.11	U	-	-	-	-	-	-	-	-
MW-M8-BR	8/21/2008	4.1		1.1	U	0.19	U	0.062	U	0.5	U	0.068	U	0.11	U	-	-	-	-	-	-	-	-
MW-M8-BR	11/13/2008	13		1.1	U	0.19	U	0.062	U	0.5	U	0.068	U	0.11	U	-	-	-	-	-	-	-	-
MW-M8-BR	2/19/2009	12		1.1	U	0.19	U	0.062	U	0.5	U	0.068	U	0.11	U	-	-	-	-	-	-	-	-
MW-M8-BR - DUP	2/19/2009	12		1.1	U	0.19	U	0.062	U	0.5	U	0.068	U	0.11	U	-	-	-	-	-	-	-	-
MW-M8-BR	5/6/2009	6.6		1.1	U	0.19	U	0.062	U	0.071	U	0.068	U	0.11	U	-	-	-	-	-	-	-	-
MW-M8-BR	8/13/2009	6.6		5	U	1	U	0.25	U	0.25	U	0.25	U	0.25	U	-	-	-	-	-	-	-	-
MW-M8-BR	11/19/2009	9.9		5	U	1	U	0.25	U	0.25	U	0.25	U	0.25	U	-	-	-	-	-	-	-	-
MW-M8-BR	11/19/2010	30		-	-	-	-	-	-	-	-	-	-	-	-	-	-	-	-	-	-	-	-
MW-M8-BR - DUP	11/19/2010	20		-	-	-	-	-	-	-	-	-	-	-	-	-	-	-	-	-	-	-	-
MW-M8-BR	11/22/2011	20		-	-	-	-	-	-	-	-	-	-	-	-	-	-	-	-	-	-	-	-
MW-M8-BR	11/7/2012	22		-	-	-	-	-	-	-	-	-	-	-	-	-	-	-	-	-	-	-	-
MW-M8-BR	11/6/2013	0.65		-	-	-	-	-	-	-	-	-	-	-	-	-	-	-	-	-	-	-	-
MW-M8-BR	11/12/2014	0.25	U	-	-	-	-	-	-	-	-	-	-	-	-	-	-	-	-	-	-	-	-
MW-M9	12/14/1998	120		-	-	-	-	0.5	U	0.5	U	0.5	U	0.5	U	-	-	-	-	-	-	-	-
MW-M9	2/23/1999	0.5	U	-	-	-	-	0.5	U	0.5	U	0.5	U	0.5	U	-	-	0.05	U	-	-	-	-
MW-M9	2/23/1999	0.5	U	-	-	-	-	0.5	U	0.5	U	0.5	U	0.5	U	-	-	-	-	-	-	-	-
MW-M9	5/14/1999	770		-	-	-	-	2.5	U	2.5	U	2.5	U	2.5	U	-	-	0.25	U	-	-	-	-
MW-M9	8/12/1999	4100		-	-	-	-	0.5	U	0.5	U	0.5	U	0.5	U	-	-	-	-	-	-	-	-
MW-M9	11/10/1999	2600		-	-	-	-	1	U	1	U	1	U	1	U	-	-	-	-	-	-	-	-
MW-M9	2/18/2000	370		10	U	2	U	0.5	U	0.5	U	0.5	U	0.5	U	-	-	-	-	-	-	-	-
MW-M9	5/8/2000	1200		-	-	-	-	1	U	1	U	1	U	1	U	-	-	-	-	-	-	-	-
MW-M9	8/22/2000	930		-	-	-	-	0.5	U	0.52		0.5	U	0.5	U	-	-	-	-	-	-	-	-
MW-M9	11/9/2000	660		-	-	-	-	1.3	U	1.3	U	1.3	U	1.3	U	-	-	-	-	-	-	-	-
MW-M9	2/26/2001	380		-	-	-	-	0.5	U	0.5	U	0.5	U	0.5	U	-	-	-	-	-	-	-	-
MW-M9	5/18/2001	430		-	-	-	-	0.5	U	0.5	U	0.5	U	0.5	U	-	-	-	-	-	-	-	-
MW-M9	8/17/2001	760		-	-	-	-	0.5	U	1.3		0.5	U	0.5	U	-	-	-	-	-	-	-	-
MW-M9	11/19/2001	480		-	-	-	-	0.5	U	0.5	U	0.5	U	0.5	U	-	-	-	-	-	-	-	-
MW-M9	2/20/2002	120		-	-	-	-	0.5	U	0.5	U	0.5	U	0.5	U	-	-	-	-	-	-	-	-
MW-M9	5/18/2002	360		-	-	-	-	0.5	U	0.5	U	0.5	U	1	U	-	-	-	-	-	-	-	-
MW-M9	6/24/2002	500		10	U	5	U	0.5	U	0.5	U	0.5	U	1	U	-	-	-	-	-	-	-	-
MW-M9	8/9/2002	330		-	-	-	-	0.5	U	0.21	J	0.5	U	1	U	-	-	-	-	-	-	-	-
MW-M9	10/8/2002	-	-	10	U	5	U	0.5	U	0.5	U	0.5	U	1	U	-	-	-	-	-	-	-	-
MW-M9	11/11/2002	470		10	U	5	U	0.5	U	0.5	U	0.5	U	1	U	-	-	-	-	-	-	-	-
MW-M9	12/13/2002	290		10	U	5	U	0.5	U	0.5	U	0.5	U	1	U	-	-	-	-	-	-	-	-
MW-M9	1/8/2003	180		10	U	5	U	0.5	U	0.21	J	0.5	U	1	U	-	-	-	-	-	-	-	-
MW-M9	2/5/2003	48		10	U	5	U	0.5	U	0.23	J	0.5	U	1	U	-	-	-	-	-	-	-	-
MW-M9	3/5/2003	41		10	U	5	U	0.5	U	0.5	U	0.5	U	1	U	-	-	-	-	-	-	-	-
MW-M9 - DUP	3/5/2003	38		10	U	5	U	0.5	U	0.5	U	0.5	U	1	U	-	-	-	-	-	-	-	-
MW-M9	4/2/2003	150		10	U	5	U	0.5	U	0.5	U	0.5	U	1	U	-	-	-	-	-	-	-	-
MW-M9	5/7/2003	100		10	U	5	U	0.5	U	0.23	J	0.5	U	0.25	J	-	-	-	-	-	-	-	-
MW-M9	6/9/2003	130		10	U	5	U	0.5	U	0.5	U	0.5	U	1	U	-	-	-	-	-	-	-	-
MW-M9	7/8/2003	140		12		5	U	0.5	U	0.5	U	0.5	U	1	U	-	-	-	-	-	-	-	-
MW-M9	8/6/2003	140		10	U	5	U	0.5	U	0.22	J	0.5	U	1	U	-	-	-	-	-	-	-	-
MW-M9 - DUP	8/6/2003	140		10	U	5	U	0.5	U	0.5	U	0.5	U	1	U	-	-	-	-	-	-	-	-
MW-M9	9/10/2003	150		10	U	5	U	0.5	U	0.5	U	0.5	U	1	U	-	-	-	-	-	-	-	-
MW-M9	10/9/2003	-	-	10	U	5	U	0.5	U	0.5	U	0.5	U	1	U	-	-	-	-	-	-	-	-
MW-M9	11/5/2003	210		10	U	5	U	0.5	U	0.5	U	0.5	U	1	U	-	-	-	-	-	-	-	-
MW-M9 - DUP	11/5/2003	190		10	U	5	U	0.5	U	0.5	U	0.5	U	1	U	-	-	-	-	-	-	-	-
MW-M9	12/2/2003	92		10	U	5	U	0.5	U	0.5	U	0.5	U	1	U	-	-	-	-	-	-	-	-
MW-M9	1/14/2004	79		10	U	5	U	0.5	U	0.5	U	0.5	U	1	U	-	-	-	-	-	-	-	-
MW-M9	2/11/2004	53		10	U	5	U	0.5	U	0.5	U	0.5	U	1	U	-	-	-	-	-	-	-	-
MW-M9	3/11/2004	99		10	U	5	U	0.5	U	0.5	U	0.5	U	1	U	-	-	-	-	-	-	-	-
MW-M9	4/7/2004	90		10	U	5	U	0.5	U	0.5	U	0.5	U	1	U	-	-	-	-	-	-	-	-
MW-M9	5/13/2004	100		10	U	5	U	0.5	U	0.5	U	0.5	U	1	U	-	-	-	-	-	-	-	-
MW-M9	6/16/2004	56		10	U	5	U	0.5	U	0.5	U	0.5	U	1	U	-	-	-	-	-	-	-	-
MW-M9	7/6/2004	130		10	U	5	U	0.5	U	0.5	U	0.5	U	1	U	-	-	-	-	-	-	-	-
MW-M9	8/3/2004	78		10	U	5	U	0.5	U	0.5	U	0.5	U	1	U	-	-	-	-	-	-	-	-
MW-M9 - DUP	8/3/2004	76		10	U	5	U	0.5	U	0.5	U	0.5	U	1	U	-	-	-	-	-	-	-	-
MW-M9	9/8/2004	78		10	U	5	U	0.5	U	0.5	U	0.5	U	1	U	-	-	-	-	-	-	-	-
MW-M9	10/13/2004	-	-	10	U	5	U	0.5	U	0.5	U	0.5	U	1	U	-	-	-	-	-	-	-	-
MW-M9	11/3/2004	98		10	U	5	U	0.5	U	0.5	U	0.5	U	1	U	-	-	-	-	-	-	-	-
MW-M9	12/10/2004	75		10	U	5	U	0.5	U	0.5	U	0.5	U	1	U	-	-	-	-	-	-	-	-
MW-M9	1/6/2005	110		10	U	5	U	0.5	U	0.5	U	0.5	U	1	U	-	-	-	-	-	-	-	-
MW-M9	2/1/2005	79		21	J	0.12	U	0.14	U	0.11	U	0.13	U	0.22	U	-	-	-	-	-	-	-	-
MW-M9	3/16/2005	54		1.1	U	0.12	U	0.14	U	0.33	J	0.13	U	0.22	U	-	-	-	-	-	-	-	-
MW-M9 - DUP	3/16/2005	54		1.1	U	0.12	U	0.14	U	0.3	J	0.13	U	0.22	U	-	-	-	-	-	-	-	-
MW-M9	4/18/2005	56		1.1	U	0.12	U	0.14	U	0.12	J	0.13	U	0.22	U	-	-	-	-	-	-	-	-
MW-M9	5/19/2005	87		29	J	0.12	UJ	0.14	U	0.5	U	0.13	U	0.22	U	-	-	-	-	-	-	-	-
MW-M9	6/17/2005	54		20	UJ	0.5	U	0.2	U	0.5	U	0.5	U	0.5	U	-	-	-	-	-	-	-	-
MW-M9	7/13/2005	65		1.1	UJ	0.12	UJ	0.14	U	0.5	U	0.13	U	0.22	U	-	-	-	-	-	-	-	-
MW-M9	8/23/2005	89	D	1.1	UJ	0.12	UJ	0.14	U	0.5	U	0.13	U	0.22	U	-	-	-	-	-	-	-	-
MW-M9	9/15/2005	89		1.1	UJ	0.12	UJ	0.14	U	0.5	U	0.13	U	0.22	U	-	-	-	-	-	-	-	-
MW-M9	11/8/2005	130	D	1.1	UJ	0.12	UJ	0.14	U	0.5	U	0.13	U	0.22	U	-	-	-	-	-	-	-	-

Well ID	Sample Date	Methyl-tert-butyl ether (MTBE) (µg/L)		Tert-butyl alcohol (TBA) (µg/L)		Tert-butyl formate (TBF) (µg/L)		Benzene (µg/L)		Toluene (µg/L)		Ethylbenzene (µg/L)		Total Xylenes (µg/L)		Naphthalene (µg/L)		TPH-Gasoline Range (mg/L)		TPH-Diesel Range (mg/L)		TPH-Oil Range (mg/L)	
MW-M9	2/16/2006	110		1.1	UJ	0.12	UJ	0.14	U	0.5	U	0.13	U	0.22	U	-	-	-	-	-	-	-	-
MW-M9	5/16/2006	110	D	1.1	UJ	0.12	U	0.14	U	0.5	U	0.13	U	0.38	J	-	-	-	-	-	-	-	-
MW-M9	8/7/2006	180	J	1.1	UJ	0.12	UJ	0.14	UJ	0.5	U	0.13	UJ	0.22	UJ	-	-	-	-	-	-	-	-
MW-M9 - DUP	8/7/2006	180	J	1.1	UJ	0.12	UJ	0.14	UJ	0.5	U	0.13	UJ	0.25	UJ	-	-	-	-	-	-	-	-
MW-M9	11/7/2006	94	D	40	J	0.12	U	0.14	U	0.5	U	0.13	U	0.22	U	-	-	-	-	-	-	-	-
MW-M9	2/28/2007	38	J	4.1	J	0.18	UJ	0.14	U	0.5	U	0.13	U	0.54	J	-	-	-	-	-	-	-	-
MW-M9	6/6/2007	57		1.1	UJ	0.18	U	0.14	U	0.11	U	0.13	U	0.22	U	-	-	-	-	-	-	-	-
MW-M9	8/21/2007	64		1.1	U	0.18	U	0.14	U	0.11	U	0.13	U	0.22	U	-	-	-	-	-	-	-	-
MW-M9	11/7/2007	52		1.1	U	0.18	U	0.14	U	0.11	U	0.13	U	0.22	U	-	-	-	-	-	-	-	-
MW-M9 - DUP	11/7/2007	52		1.1	U	0.18	U	0.14	U	0.11	U	0.13	U	0.22	U	-	-	-	-	-	-	-	-
MW-M9	2/19/2008	38		1.1	U	0.18	U	0.14	U	1.3	U	0.13	U	0.22	U	-	-	-	-	-	-	-	-
MW-M9	5/6/2008	28		20	J	0.19	U	0.062	U	0.5	U	0.068	U	0.11	U	-	-	-	-	-	-	-	-
MW-M9	8/20/2008	27		11	J	0.19	U	0.062	U	0.071	U	0.068	U	0.11	U	-	-	-	-	-	-	-	-
MW-M9	11/12/2008	43		1.1	U	0.19	U	0.062	U	0.5	U	0.068	U	0.11	U	-	-	-	-	-	-	-	-
MW-M9	2/17/2009	0.084	U	1.1	U	0.19	U	0.062	U	0.071	U	0.068	U	0.11	U	-	-	-	-	-	-	-	-
MW-M9	5/4/2009	3.9		1.1	U	0.19	U	0.062	U	0.071	U	0.068	U	0.11	U	-	-	-	-	-	-	-	-
MW-M9	8/10/2009	30		5	U	1	U	0.25	U	0.25	U	0.25	U	0.25	U	-	-	-	-	-	-	-	-
MW-M9	11/11/2009	31		5	U	1	U	0.25	U	0.25	U	0.25	U	0.25	U	-	-	-	-	-	-	-	-
MW-M9	5/11/2010	25		5	U	1	U	-	-	-	-	-	-	-	-	-	-	-	-	-	-	-	-
MW-M9	11/16/2010	17		5	U	1	U	-	-	-	-	-	-	-	-	-	-	-	-	-	-	-	-
MW-M9	5/11/2011	22		5	U	1	U	-	-	-	-	-	-	-	-	-	-	-	-	-	-	-	-
MW-M9	11/16/2011	19		5	U	1	U	-	-	-	-	-	-	-	-	-	-	-	-	-	-	-	-
MW-M9	5/31/2012	24		5	U	1	U	-	-	-	-	-	-	-	-	-	-	-	-	-	-	-	-
MW-M9	11/9/2012	14		5	U	1	U	-	-	-	-	-	-	-	-	-	-	-	-	-	-	-	-
MW-M9	7/16/2013	25		5	U	1	UJ	-	-	-	-	-	-	-	-	-	-	-	-	-	-	-	-
MW-M9	11/5/2013	11		5	UJ	1	UJ	-	-	-	-	-	-	-	-	-	-	-	-	-	-	-	-
MW-M9	11/13/2014	24		5	U	1	U	-	-	-	-	-	-	-	-	-	-	-	-	-	-	-	-
NA-0	5/21/1998	0.5	U	-	-	-	-	0.5	U	0.5	U	0.5	U	0.5	U	-	-	0.05	U	-	-	-	-
NA-0	8/10/1998	0.5	U	-	-	-	-	0.5	U	0.5	U	0.5	U	0.5	U	-	-	0.05	U	-	-	-	-
NA-0	11/12/1998	0.5	U	-	-	-	-	0.5	U	0.5	U	0.5	U	0.5	U	-	-	0.05	U	-	-	-	-
NA-0	11/12/1998	-	-	-	-	-	-	0.5	U	-	-	-	-	-	-	-	-	-	-	-	-	-	-
NA-0	1/21/1999	0.5	U	-	-	-	-	0.5	U	0.5	U	0.5	U	0.5	U	-	-	0.05	U	-	-	-	-
NA-0	1/21/1999	-	-	-	-	-	-	0.5	U	-	-	-	-	-	-	-	-	-	-	-	-	-	-
NA-0	1/21/1999	-	-	-	-	-	-	0.5	U	-	-	-	-	-	-	-	-	-	-	-	-	-	-
NA-0	5/11/1999	1	U	-	-	-	-	1	U	1	U	1	U	1	U	-	-	0.1	U	-	-	-	-
NA-0	5/11/1999	-	-	-	-	-	-	2.5	U	-	-	-	-	-	-	-	-	-	-	-	-	-	-
NA-0	8/11/1999	0.5	U	-	-	-	-	0.5	U	0.5	U	0.5	U	0.5	U	-	-	0.05	U	-	-	-	-
NA-0	8/11/1999	-	-	-	-	-	-	0.5	U	-	-	-	-	-	-	-	-	-	-	-	-	-	-
NA-0	11/4/1999	0.5	U	-	-	-	-	0.5	U	0.5	U	0.5	U	0.5	U	-	-	0.05	U	-	-	-	-
NA-0	11/4/1999	-	-	-	-	-	-	-	-	1	U	-	-	-	-	-	-	-	-	-	-	-	-
NA-0	2/17/2000	0.5	U	-	-	-	-	0.5	U	0.5	U	0.5	U	0.5	U	-	-	0.05	U	-	-	-	-
NA-0	2/17/2000	-	-	-	-	-	-	-	-	0.5	U	-	-	-	-	-	-	-	-	-	-	-	-
NA-0	5/11/2000	0.5	U	-	-	-	-	0.5	U	1	U	0.5	U	0.5	U	-	-	0.05	U	-	-	-	-
NA-0	5/11/2000	-	-	-	-	-	-	-	-	0.5	U	-	-	-	-	-	-	-	-	-	-	-	-
NA-0	8/22/2000	0.5	U	-	-	-	-	0.5	U	0.52		0.5	U	0.5	U	-	-	0.05	U	-	-	-	-
NA-0	11/17/2000	0.5	U	-	-	-	-	0.5	U	1.3	U	0.5	U	0.5	U	-	-	0.05	U	-	-	-	-
NA-0	11/17/2000	-	-	-	-	-	-	-	-	0.5	U	-	-	-	-	-	-	-	-	-	-	-	-
NA-0	2/27/2001	0.5	U	-	-	-	-	0.5	U	0.5	U	0.5	U	0.5	U	-	-	0.1	U	-	-	-	-
NA-0	5/21/2001	0.5	U	-	-	-	-	0.5	U	0.5	U	0.5	U	0.5	U	-	-	0.05	U	-	-	-	-
NA-0	8/19/2001	0.5	U	-	-	-	-	0.5	U	1.1		0.5	U	0.5	U	-	-	0.05	U	-	-	-	-
NA-0	11/18/2001	0.5	U	-	-	-	-	0.5	U	0.5	U	0.5	U	0.5	U	-	-	0.05	U	-	-	-	-
NA-0	2/23/2002	0.5	U	-	-	-	-	0.5	U	0.5	U	0.5	U	0.5	U	-	-	0.05	U	-	-	-	-
NA-0	5/16/2002	0.5	U	-	-	-	-	0.5	U	0.5	U	0.5	U	1	U	-	-	0.05	U	-	-	-	-
NA-0	11/18/2002	0.5	U	10	U	5	U	0.5	U	0.5	U	0.5	U	1	U	-	-	0.05	U	-	-	-	-
NA-0	5/14/2003	0.5	U	10	U	5	U	0.5	U	0.5	U	0.5	U	1	U	-	-	0.05	U	-	-	-	-
NA-0	11/10/2003	0.5	U	10	U	5	U	0.5	U	0.4	J	0.5	U	0.28	J	-	-	-	-	-	-	-	-
NA-0	5/17/2004	0.5	U	10	U	5	U	0.5	U	0.5	U	0.5	U	1	U	-	-	0.05	U	-	-	-	-
NA-0	11/5/2004	0.5	U	10	U	5	U	0.5	U	0.5	U	0.5	U	1	U	-	-	0.05	U	-	-	-	-
NA-0	5/11/2005	0.2	U	1.1	UJ	0.12	UJ	0.14	U	0.5	U	0.13	U	0.22	U	-	-	13	U	-	-	-	-
NA-0	11/12/2005	0.2	U	1.1	UJ	0.12	U	0.14	U	0.5	U	0.13	U	0.22	U	-	-	13	U	-	-	-	-
NA-0	11/14/2006	0.2	UJ	20	UJ	0.12	UJ	0.14	U	0.11	U	0.13	U	0.22	U	-	-	13	U	-	-	-	-
NA-0	11/7/2007	0.2	U	1.1	U	0.18	U	0.14	U	0.5	U	0.13	U	0.22	U	-	-	-	-	-	-	-	-
NA-0	11/11/2008	0.084	U	1.1	U	0.19	U	0.062	U	0.5	U	0.068	U	0.15	J	-	-	-	-	-	-	-	-
NA-0	5/7/2009	0.084	U	1.1	U	0.19	U	0.062	U	0.071	U	0.068	U	0.11	U	-	-	-	-	-	-	-	-
NA-0	11/10/2009	0.25	U	5	U	1	U	0.25	U	0.25	U	0.25	U	0.25	U	-	-	-	-	-	-	-	-
NA-0	5/20/2010	0.25	U	5	U	2	U	-	-	-	-	-	-	-	-	-	-	-	-	-	-	-	-
NA-0	11/15/2010	0.5	U	10	U	4	U	-	-	-	-	-	-	-	-	-	-	-	-	-	-	-	-
NA-0	5/12/2011	0.25	U	5	U	1	U	-	-	-	-	-	-	-	-	-	-	-	-	-	-	-	-
NA-0	11/22/2011	0.25	U	5	U	1	U	-	-	-	-	-	-	-	-	-	-	-	-	-	-	-	-
NA-0	5/30/2012	0.25	U	5	U	1	U	-	-	-	-	-	-	-	-	-	-	-	-	-	-	-	-
NA-0	11/14/2012	0.25	U	5	U	1	U	-	-	-	-	-	-	-	-	-	-	-	-	-	-	-	-
NA-0	7/17/2013	0.25	U	5	UJ	1	UJ	-	-	-	-	-	-	-	-	-	-	-	-	-	-	-	-
NA-0	11/5/2013	0.25	U	5	UJ	1	UJ	-	-	-	-	-	-	-	-	-	-	-	-	-	-	-	-
NA-0	11/12/2014	0.25	U	5	U	1	U	-	-	-	-	-	-	-	-	-	-	-	-	-	-	-	-
NA-1	5/7/1998	3000		-	-	-	-	420		620		1200		6200		-	-	35		-	-	-	-
NA-1	8/12/1998	2500		-	-	-	-	520		30		1000		5400		-	-	24		-	-	-	-
NA-1	11/9/1998	1700		-	-	-	-	580		520		930		4800		-	-	24		-	-	-	-
NA-1	11/9/1998	120		-	-	-	-	-	-	-	-	-	-	-	-	-	-	-	-	-	-	-	-
NA-1	1/19/1999	1900		-	-	-	-	480		250		930		4300		-	-	25		-	-	-	-
NA-1	1/19/1999	0.5	U	-	-	-	-	-	-	-	-	-	-	-	-	-	-	-	-	-	-	-	-
NA-1	1/19/1999	0.5	U	-	-	-	-	-	-	-	-	-	-	-	-	-	-	-	-	-	-	-	-
NA-1	5/10/1999	610		-	-	-	-	86		51		350		1350		-	-	4.3		-	-	-	-
NA-1	5/10/1999	770		-	-	-	-	-	-	-	-	-	-	-	-	-	-	-	-	-	-	-	-
NA-1	8/4/1999	930		-	-	-	-	190		100		590		2190		-	-	15		-	-	-	-
NA-1	8/4/1999	4100		-	-	-	-	-	-	-	-	-	-	-	-	-	-	-	-	-	-	-	-
NA-1	11/3/1999	1100		-	-	-	-	290		68		890		2440		-	-	16		-	-	-	-
NA-1	11/3/1999	2600		-	-	-	-	1	U	-	-	-	-	-	-	-	-	-	-	-	-	-	-
NA-1	2/15/2000	450		-	-	-	-	33		27		710		2170		-	-	20		-	-	-	-
NA-1	2/15/2000	370		-	-	-	-	0.5	U	-	-	-	-	-	-	-	-	-	-	-	-	-	-
NA-1	5/11/2000	1200		-	-	-	-	1	U	1	U	72		51.2		-	-	3		-	-	-	-
NA-1	5/11/2000	75		-	-	-	-	10		-	-	-	-	-	-	-	-	-	-	-	-	-	-
NA-1	8/15/2000	490		-	-	-	-	130		7.5		480		1022		-	-	9.7		-	-	-	-
NA-1	8/15/2000	-	-	-	-	-	-	0.5	U	-	-	-	-	-	-	-	-	-	-	-	-	-	-
NA-1	11/13/2000	430		-	-	-	-	1.3	U	15		380		697		-	-	10		-	-	-	-
NA-1	11/13/2000	-	-	-	-	-	-	180		-	-	-	-	-	-	-	-	-	-	-	-	-	-
NA-1	2/24/2001	110		-	-	-	-	55		6		380		585		-	-	8.4		-	-	-	-
NA-1	5/16/2001	140		-	-	-	-	36		2.4		120		171		-	-	3.4		-	-	-	-
NA-1	8/18/2001	390		-	-	-	-	61		4.9		220		312		-	-	6.4		-	-	-	-
NA-1	11/18/2001	480		-	-	-	-	78		5	U	280		505		-	-	8		-	-	-	-
NA-1	2/19/2002	280		-	-	-	-	11		1.5		140		162		-	-	5.5		-	-	-	-
NA-1	5/21/2002	290		-	-	-	-	43		12	U	170		244		-	-	3.9		-	-	-	-
NA-1	8/11/2002	240		-	-	-	-	41		3.7	J	170		234		-	-	5.1		-	-	-	-
NA-1	11/17/2002	300		-	-	-	-	85		4.3		200		404		-	-	3.2		-	-	-	-
NA-1	2/10/2003	320		-	-	-	-	6.5		0.71		57		65		-	-	4.1		-	-	-	-
NA-1 - DUP	2/10/2003	340		-	-	-	-	5		0.67		80		70		-	-	4.4		-	-	-	-
NA-1	5/21/2003	46		-	-	-	-	5.7		0.64		47		40.7		-	-	3.1		-	-	-	-
NA-1	8/12/2003	110		-	-	-	-	12		0.77		56		46.9		-	-	2.9		-	-	-	-
NA-1	11/10/2003	210		-	-	-	-	46		1.9		92		105		-	-	2.4		-	-	-	-
NA-1 - DUP	11/10/2003	230		-	-	-	-	45		1.8		84		95		-	-	2.2		-	-	-	-
NA-1	2/23/2004	94		-	-	-	-	3		0.25	J	18		14.2		-	-	2.2		-	-	-	-
NA-1	5/14/2004	87		-	-	-	-	5.6		0.51		19		10.2		-	-	1.2		-	-	-	-
NA-1 - DUP	5/14/2004	91		-	-	-	-	5.5		0.41	J	17		9.200001		-	-	1.5		-	-	-	-
NA-1	8/11/2004	140		-	-	-	-	15		0.26	J	24		11.1		-	-	0.78		-	-	-	-
NA-1	11/11/2004	100		-	-	-	-	19		0.7		36		18.5		-	-	1.2		-	-	-	-
NA-1	2/10/2005	43		-	-	-	-	1.6		0.5	U	34		10.8		-	-	1700	Y	-	-	-	-
NA-1	5/9/2005	22		-	-	-	-	2.9		0.5	U	17		4.96		-	-	1100	Y	-	-	-	-
NA-1	8/18/2005	42		-	-	-	-	4.7		0.5	U	25		5	J	-	-	980	J	-	-	-	-
NA-1 - DUP	8/18/2005	50		-	-	-	-	4.9		0.5	U	20		3.3	U	-	-	680	J	-	-	-	-
NA-1	11/10/2005	37		-	-	-	-	6		0.5	U	28		7.41		-	-	1300	J	-	-	-	-
NA-1 - DUP	11/10/2005	49	J	-	-	-	-	6.3		0.5	U	26		6.78	J	-	-	790	J	-	-	-	-
NA-1	5/17/2006	17	J	-	-	-	-	0.21		0.5	U	3.3		0.89	J	-	-	570	Y	-	-	-	-

Well ID	Sample Date	Methyl-tert-butyl ether (MTBE) (µg/L)		Tert-butyl alcohol (TBA) (µg/L)		Tert-butyl formate (TBF) (µg/L)		Benzene (µg/L)		Toluene (µg/L)		Ethylbenzene (µg/L)		Total Xylenes (µg/L)		Naphthalene (µg/L)		TPH-Gasoline Range (mg/L)		TPH-Diesel Range (mg/L)		TPH-Oil Range (mg/L)	
NA-1	11/6/2006	21	J	-	-	-	-	2.5		0.5	U	6.2		0.94	U	-	-	620	Y	-	-	-	-
NA-1	6/5/2007	2.4		-	-	-	-	0.14	U	0.11	U	0.13	U	0.22	U	-	-	-	-	-	-	-	-
NA-1	11/6/2007	4.2		-	-	-	-	0.14	U	0.11	U	0.13	U	0.22	U	-	-	-	-	-	-	-	-
NA-1	11/11/2008	7.8		-	-	-	-	2.4		0.73	U	2.5		0.13	J	-	-	-	-	-	-	-	-
NA-1	5/5/2009	2.3	U	1.1	U	0.19	U	0.2	U	0.5	U	0.53	U	0.11	U	-	-	-	-	-	-	-	-
NA-1	11/9/2009	6.8		5	U	1	U	0.25	U	0.25	U	0.25	U	0.25	U	-	-	-	-	-	-	-	-
NA-1	5/13/2010	0.72		5	U	1	U	-	-	-	-	-	-	-	-	-	-	-	-	-	-	-	-
NA-1	11/11/2010	5.3		5	U	1	U	-	-	-	-	-	-	-	-	-	-	-	-	-	-	-	-
NA-1	5/12/2011	0.82		5	U	1	U	-	-	-	-	-	-	-	-	-	-	-	-	-	-	-	-
NA-1	11/14/2011	2.1		5	U	1	U	-	-	-	-	-	-	-	-	-	-	-	-	-	-	-	-
NA-1	5/30/2012	0.99		5	U	1	U	-	-	-	-	-	-	-	-	-	-	-	-	-	-	-	-
NA-2	5/8/1998	51000		-	-	-	-	1700		250	U	250	U	250	U	-	-	25	U	-	-	-	-
NA-2	5/12/1999	81000		-	-	-	-	10	U	10	U	10	U	10	U	-	-	25	U	-	-	-	-
NA-2	2/23/2000	44000		-	-	-	-	20	U	20	U	20	U	20	U	-	-	18		-	-	-	-
NA-3	5/8/1998	14000		-	-	-	-	2100		1300		1800		7300		-	-	35		-	-	-	-
NA-3	8/12/1998	12000		-	-	-	-	1800		410		2100		7800		-	-	35		-	-	-	-
NA-3	11/9/1998	4700		-	-	-	-	1300		260		1700		3400		-	-	23		-	-	-	-
NA-3	1/20/1999	4800		-	-	-	-	950		290		1600		3670		-	-	33		-	-	-	-
NA-3	5/11/1999	20000		-	-	-	-	1600		730		2100		5900		-	-	26		-	-	-	-
NA-3	8/9/1999	4900		-	-	-	-	700		140		1600		2510		-	-	32		-	-	-	-
NA-3	11/8/1999	3000		-	-	-	-	510		90		1400		1369		-	-	20		-	-	-	-
NA-3	2/15/2000	2900		-	-	-	-	460		370		1100		2920		-	-	21		-	-	-	-
NA-3	6/21/2000	2400		-	-	-	-	230		39		370		583		-	-	6.2		-	-	-	-
NA-3	8/21/2000	2200		-	-	-	-	370		66		1100		1131		-	-	11		-	-	-	-
NA-4	5/12/1998	23000		-	-	-	-	1500		5000		1800		12000		-	-	61		-	-	-	-
NA-4	8/12/1998	26000		-	-	-	-	2300		4600		2100		10400		-	-	54		-	-	-	-
NA-4	11/9/1998	26000		-	-	-	-	3100		1500		2100		8200		-	-	45		-	-	-	-
NA-4	1/20/1999	23000		-	-	-	-	1700		460		1600		5700		-	-	42		-	-	-	-
NA-4	1/20/1999	-	-	-	-	-	-	-	-	-	-	-	-	-	-	-	-	0.05	U	-	-	-	-
NA-4	5/13/1999	30000		-	-	-	-	1100		210		1300		3890		-	-	22		-	-	-	-
NA-4 - DUP	5/13/1999	28000		-	-	-	-	1000		200		-	-	3710		-	-	21		-	-	-	-
NA-4	8/9/1999	22000		-	-	-	-	670		100	U	790		2260		-	-	27		-	-	-	-
NA-4	11/8/1999	26000		-	-	-	-	350		33		620		1170		-	-	23		-	-	-	-
NA-4	2/16/2000	23000		10	U	-	-	330		52		800		1580		-	-	27		-	-	-	-
NA-4	5/10/2000	26000		-	-	-	-	430		63		1100		1900		-	-	28		-	-	-	-
NA-4	8/21/2000	13000		-	-	-	-	250		33		660		885		-	-	11		-	-	-	-
NA-4	8/21/2000	930		-	-	-	-	-	-	-	-	-	-	-	-	-	-	-	-	-	-	-	-
NA-4	11/6/2000	24000		-	-	-	-	290		18		730		517		-	-	27		-	-	-	-
NA-4	11/6/2000	660		-	-	-	-	-	-	-	-	-	-	-	-	-	-	-	-	-	-	-	-
NA-4	2/24/2001	15000		-	-	-	-	210		20		630		467		-	-	16		-	-	-	-
NA-4	5/22/2001	12000		-	-	-	-	130		13		280		280		-	-	13		-	-	-	-
NA-4	8/18/2001	14000		-	-	-	-	170		13	U	700		210		-	-	19		-	-	-	-
NA-4	11/18/2001	14000		-	-	-	-	150		20	U	340		41		-	-	10		-	-	-	-
NA-4	2/19/2002	9400		-	-	-	-	66		10	U	170		48		-	-	9.1		-	-	-	-
NA-4	5/20/2002	6100		-	-	-	-	110		10	J	280		83		-	-	3		-	-	-	-
NA-4	8/9/2002	13000		-	-	-	-	99		4.1		350		37.3		-	-	4.5		-	-	-	-
NA-4	11/12/2002	11000		-	-	-	-	1		0.5	U	0.7		0.34	J	-	-	1.7		-	-	-	-
NA-4	2/6/2003	7000		-	-	-	-	5.7		1.7		61		16.9		-	-	1.5		-	-	-	-
NA-4	5/8/2003	5600		-	-	-	-	7.9		1.3	J	76		15.4	J	-	-	2.5		-	-	-	-
NA-4	8/12/2003	4600		-	-	-	-	9.7		1.4		48		24.4		-	-	0.88		-	-	-	-
NA-4	11/6/2003	2600		-	-	-	-	2.2		0.52		4.5		3.52	J	-	-	0.62		-	-	-	-
NA-4	2/12/2004	2600		-	-	-	-	3.5		0.96		24		16.4		-	-	0.96		-	-	-	-
NA-4	5/14/2004	3200		-	-	-	-	3.6		0.7		15		6.94		-	-	0.9		-	-	-	-
NA-4	8/5/2004	2100		-	-	-	-	1.8		0.52		3		2.41	J	-	-	0.83		-	-	-	-
NA-4	11/4/2004	1800		-	-	-	-	1		0.62		2.3		2.1	J	-	-	0.22		-	-	-	-
NA-4	2/9/2005	880	J	-	-	-	-	0.44		0.5	U	1.5		1.03	J	-	-	370	Z	-	-	-	-
NA-4	5/12/2005	1700	D	-	-	-	-	0.45		0.5	U	1.4		0.75		-	-	1700	Z	-	-	-	-
NA-4	8/17/2005	2400	D	-	-	-	-	0.55		0.41	U	0.66		0.57		-	-	2000	Z	-	-	-	-
NA-4	11/9/2005	1100	J	-	-	-	-	0.28	U	0.32	JD	0.42	JD	0.64	JD	-	-	1300	Z	-	-	-	-
NA-4	2/24/2006	1500	D	-	-	-	-	0.85	JD	0.54	U	1.2	JD	1.2	JD	-	-	1500	Y	-	-	-	-
NA-4	5/16/2006	1500	D	-	-	-	-	0.68	U	0.54	U	0.65	U	1.1	U	-	-	1400	Y	-	-	-	-
NA-4	8/8/2006	580	D	-	-	-	-	0.68	U	0.54	U	0.65	U	1.1	U	-	-	-	-	-	-	-	-
NA-4	11/7/2006	95		-	-	-	-	0.23		0.5	U	0.24	J	0.61	J	-	-	73	Z	-	-	-	-
NA-4	2/27/2007	46		-	-	-	-	0.29		0.13	J	0.19	J	0.23	J	-	-	-	-	-	-	-	-
NA-4	6/5/2007	16		-	-	-	-	0.17	J	0.5	U	0.13	U	0.22	U	-	-	-	-	-	-	-	-
NA-4	8/22/2007	7.3		-	-	-	-	0.14	U	0.11	U	0.13	U	0.22	U	-	-	-	-	-	-	-	-
NA-4 - DUP	8/22/2007	9.7		-	-	-	-	0.18	J	0.11	U	0.21	J	0.26	J	-	-	-	-	-	-	-	-
NA-4	11/5/2007	1.6		-	-	-	-	0.14	U	0.11	U	0.13	U	0.5	U	-	-	-	-	-	-	-	-
NA-4	2/18/2008	0.39	J	-	-	-	-	0.14	U	0.85	U	0.13	U	0.22	U	-	-	-	-	-	-	-	-
NA-4 - DUP	2/18/2008	0.62	J	-	-	-	-	0.14	U	0.63	U	0.13	U	0.22	U	-	-	-	-	-	-	-	-
NA-4	5/6/2008	2.4		-	-	-	-	0.13	U	0.5	U	0.08	J	0.19	J	-	-	-	-	-	-	-	-
NA-4	8/22/2008	1.7	J	-	-	-	-	0.2	U	0.5	U	0.17	J	0.55	U	-	-	-	-	-	-	-	-
NA-4	11/12/2008	0.78	J	-	-	-	-	0.062	U	0.5	U	0.12	J	0.08	J	-	-	-	-	-	-	-	-
NA-4	2/16/2009	0.76		-	-	-	-	0.062	U	0.071	U	0.068	U	0.11	U	-	-	-	-	-	-	-	-
NA-4	5/5/2009	-	-	-	-	-	-	0.2	U	0.5	U	0.068	U	0.11	U	-	-	-	-	-	-	-	-
NA-4	8/12/2009	0.98		-	-	-	-	0.25	U	0.25	U	0.25	U	0.25	U	-	-	-	-	-	-	-	-
NA-4	11/10/2009	0.25	U	-	-	-	-	0.25	U	0.25	U	0.25	U	0.25	U	-	-	-	-	-	-	-	-
NA-4	11/12/2010	1.6		-	-	-	-	-	-	-	-	-	-	-	-	-	-	-	-	-	-	-	-
NA-4 - DUP	11/12/2010	1.6		-	-	-	-	-	-	-	-	-	-	-	-	-	-	-	-	-	-	-	-
NA-4	11/16/2011	1.3		-	-	-	-	-	-	-	-	-	-	-	-	-	-	-	-	-	-	-	-
NA-4	11/14/2012	0.93		-	-	-	-	-	-	-	-	-	-	-	-	-	-	-	-	-	-	-	-
NA-4	11/6/2013	0.25	U	-	-	-	-	-	-	-	-	-	-	-	-	-	-	-	-	-	-	-	-
NA-4	11/14/2014	0.25	U	-	-	-	-	-	-	-	-	-	-	-	-	-	-	-	-	-	-	-	-
NA-5	5/12/1998	24000		-	-	-	-	1100		300		1900		8900		-	-	43		-	-	-	-
NA-5	8/12/1998	34000		-	-	-	-	1100		250		1800		7300		-	-	41		-	-	-	-
NA-5	11/10/1998	39000		-	-	-	-	1200		310		2100		9600		-	-	51		-	-	-	-
NA-5	1/20/1999	35000		-	-	-	-	420		250	U	1600		7100		-	-	51		-	-	-	-
NA-5	5/13/1999	31000		-	-	-	-	690		150		1500		4060		-	-	22		-	-	-	-
NA-5	8/10/1999	22000		-	-	-	-	380		250	U	1800		5750		-	-	48		-	-	-	-
NA-5	2/16/2000	25000		-	-	-	-	52		51		1100		2230		-	-	34		-	-	-	-
NA-5	5/10/2000	22000		-	-	-	-	260		41		1100		2083		-	-	26		-	-	-	-
NA-6	5/12/1998	12000		-	-	-	-	230		50	U	290		120		-	-	5	U	-	-	-	-
NA-6	8/13/1998	88000		-	-	-	-	1500		500	U	760		500	U	-	-	50	U	-	-	-	-
NA-6	11/10/1998	90000		-	-	-	-	940		500	U	500	U	500	U	-	-	50	U	-	-	-	-
NA-6	1/20/1999	84000		-	-	-	-	1000	U	1000	U	1000	U	1000	U	-	-	100	U	-	-	-	-
NA-6	5/12/1999	58000		-	-	-	-	250		12		400		23		-	-	17		-	-	-	-
NA-6	8/10/1999	78000		-	-	-	-	210		5.1		100		5	U	-	-	23		-	-	-	-
NA-6	11/8/1999	74000		-	-	-	-	31		2	U	4.2		6.2		-	-	32		-	-	-	-
NA-6	2/16/2000	65000		-	-	-	-	30		20	U	20	U	20	U	-	-	27		-	-	-	-
NA-6	5/10/2000	61000		-	-	-	-	91		20	U	20	U	20	U	-	-	25		-	-	-	-
NA-6	8/21/2000	35000		-	-	-	-	17		14		10	U	10	U	-	-	11		-	-	-	-
NA-6	11/6/2000	29000		-	-	-	-	5	U	50	U	50	U	50	U	-	-	18		-	-	-	-
NA-6	2/24/2001	28000		-	-	-	-	3.4		2	U	4.2		3.8		-	-	13		-	-	-	-
NA-6 - DUP	2/24/2001	28000		-	-	-	-	3.6		2	U	5		4.7		-	-	13		-	-	-	-
NA-6	5/22/2001	12000		-	-	-	-	10		1.3	U	2		4.9		-	-	12		-	-	-	-
NA-6	8/18/2001	30000		-	-	-	-	2.5	U	2.5		2.5	U	2.5	U	-	-	18		-	-	-	-
NA-6 - DUP	8/18/2001	31000		-	-	-	-	2.5	U	2.5	U	2.5	U	2.5	U	-	-	19		-	-	-	-
NA-6	11/18/2001	22000		-	-	-	-	2.5	U	2.5	U	2.5	U	2.5	U	-	-	10	U	-	-	-	-
NA-6	2/18/2002	12000		-	-	-	-	1.1		10	U	10	U	10	U	-	-	9.8		-	-	-	-
NA-6	5/20/2002	13000		-	-	-	-	120	U	120	U	120	U	250	U	-	-	1.5		-	-	-	-
NA-6	8/11/2002	11000		-	-	-	-	25	U	25	U	25	U	50	U	-	-	1.6		-	-	-	-
NA-6	11/12/2002	13000		-	-	-	-	0.5	U	0.5	U	0.5	U	1	U	-	-	0.28		-	-	-	-
NA-6	2/6/2003	6200		-	-	-	-	0.5	U	0.22	J	0.5	U	0.29	J	-	-	0.34		-	-	-	-
NA-6	5/8/2003	5400		-	-	-	-	2.5	U	2.5	U	2.5	U	5	U	-	-	0.33		-	-	-	-
NA-6	8/12/2003	5900		-	-	-	-	0.5	U	0.5	U	0.5	U	1	U	-	-	0.5		-	-	-	-
NA-6	11/6/2003	11000		-	-	-	-	0.5	U	0.5	U	0.5	U	1	U	-	-	0.19		-	-	-	-
NA-6	2/12/2004	3000		-	-	-	-	0.5	U	0.5	U	0.5	U	1	U	-	-	0.15		-	-	-	-
NA-6	5/14/2004	4400		-	-	-	-	0.5	U	0.5	U	0.5	U	1	U	-	-	0.21		-	-	-	-
NA-6	8/5/2004	3500		-	-	-	-	0.5	U	0.5	U	0.5	U	1	U	-	-	0.26		-	-	-	-
NA-6	11/4/2004	3300		-	-	-	-	0.5	U	0.5	U	0.5	U	1	U	-	-	0.17		-	-	-	-
NA-6	2/9/2005	640	J	-	-	-	-	0.14	U	0.5	U	0.13	U	0.22	U	-	-	80	J	-	-	-	-

Well ID	Sample Date	Methyl-tert-butyl ether (MTBE) (µg/L)		Tert-butyl alcohol (TBA) (µg/L)		Tert-butyl formate (TBF) (µg/L)		Benzene (µg/L)		Toluene (µg/L)		Ethylbenzene (µg/L)		Total Xylenes (µg/L)		Naphthalene (µg/L)		TPH-Gasoline Range (mg/L)		TPH-Diesel Range (mg/L)		TPH-Oil Range (mg/L)	
NA-6	5/12/2005	890	D	-	-	-	-	0.14	U	0.5	U	0.13	U	0.22	U	-	-	620	Z	-	-	-	-
NA-6	8/17/2005	2100	D	-	-	-	-	0.14	U	0.5	U	0.13	U	0.22	U	-	-	1300	Z	-	-	-	-
NA-6	11/9/2005	2900	J	-	-	-	-	0.28	U	0.22	U	0.26	U	0.44	U	-	-	1600	Z	-	-	-	-
NA-6	2/24/2006	1400	D	-	-	-	-	0.68	U	0.54	U	0.65	U	1.1	U	-	-	950	Z	-	-	-	-
NA-6	5/16/2006	170	D	-	-	-	-	0.14	U	0.11	U	0.13	U	0.22	U	-	-	160	Y	-	-	-	-
NA-6	8/8/2006	8.6		-	-	-	-	0.14	U	0.12	J	0.13	U	0.22	U	-	-	-	-	-	-	-	-
NA-6	11/7/2006	4.5	J	-	-	-	-	0.14	U	0.11	U	0.13	U	0.22	U	-	-	130	Z	-	-	-	-
NA-6	2/27/2007	3.4		-	-	-	-	0.14	U	0.11	U	0.13	U	0.22	U	-	-	-	-	-	-	-	-
NA-6	6/5/2007	3.1		-	-	-	-	0.14	U	0.11	U	0.13	U	0.22	U	-	-	-	-	-	-	-	-
NA-6 - DUP	6/5/2007	3.1		-	-	-	-	0.14	U	0.11	U	0.13	U	0.22	U	-	-	-	-	-	-	-	-
NA-6	8/21/2007	4.8		1.1	U	0.18	U	0.14	U	0.11	U	0.13	U	0.22	U	-	-	-	-	-	-	-	-
NA-6	11/8/2007	2.9		20	U	0.18	U	0.14	U	0.11	U	0.13	U	0.22	U	-	-	-	-	-	-	-	-
NA-6	2/18/2008	1.2		1.1	U	0.18	U	0.14	U	0.54	U	0.13	U	0.22	U	-	-	-	-	-	-	-	-
NA-6	5/5/2008	3.6		20	J	0.19	U	0.062	U	0.3	J	0.068	U	0.11	U	-	-	-	-	-	-	-	-
NA-6 - DUP	5/5/2008	3.6		20	J	0.19	U	0.062	U	0.17	J	0.068	U	0.11	U	-	-	-	-	-	-	-	-
NA-6	8/22/2008	2.3		1.1	U	0.19	U	0.062	U	0.5	U	0.068	U	0.11	U	-	-	-	-	-	-	-	-
NA-6	11/12/2008	1.8		1.1	U	0.19	U	0.062	U	0.65	U	0.08	J	0.1	J	-	-	-	-	-	-	-	-
NA-6	2/16/2009	0.87		1.1	U	0.19	U	0.062	U	0.071	U	0.068	U	0.11	U	-	-	-	-	-	-	-	-
NA-6	5/5/2009	2.4	U	1.1	U	0.19	U	0.062	U	0.5	U	0.068	U	0.11	U	-	-	-	-	-	-	-	-
NA-6	8/11/2009	5.3		5	U	1	U	0.25	U	0.25	U	0.25	U	0.25	U	-	-	-	-	-	-	-	-
NA-6	11/10/2009	2		5	U	1	U	0.25	U	0.25	U	0.25	U	0.25	U	-	-	-	-	-	-	-	-
NA-6 - DUP	11/10/2009	1.7		5	U	1	U	0.25	U	0.25	U	0.25	U	0.25	U	-	-	-	-	-	-	-	-
NA-6	5/11/2010	2		5	U	1	U	-	-	-	-	-	-	-	-	-	-	-	-	-	-	-	-
NA-6	11/11/2010	3.1		5	U	1	U	-	-	-	-	-	-	-	-	-	-	-	-	-	-	-	-
NA-6	5/18/2011	2.9		10	J	1	U	-	-	-	-	-	-	-	-	-	-	-	-	-	-	-	-
NA-6	11/15/2011	4.1		5	U	1	U	-	-	-	-	-	-	-	-	-	-	-	-	-	-	-	-
NA-7	5/13/1998	26000		-	-	-	-	2800		140		980		1700		-	-	16		-	-	-	-
NA-7	8/13/1998	15000		-	-	-	-	3600		250	U	1200		2400		-	-	25	U	-	-	-	-
NA-7	11/10/1998	30000		-	-	-	-	3000		250	U	830		1000		-	-	25	U	-	-	-	-
NA-7	1/20/1999	23000		-	-	-	-	4300		250	U	1300		2000		-	-	30		-	-	-	-
NA-7	5/12/1999	17000		-	-	-	-	3000		100		1100		1961		-	-	16		-	-	-	-
NA-7	8/10/1999	8200		-	-	-	-	3900		110		1000		1500		-	-	27		-	-	-	-
NA-7	11/9/1999	21000		-	-	-	-	4000		95		1200		1364		-	-	30		-	-	-	-
NA-7	2/16/2000	11000		-	-	-	-	2200		69		900		1460		-	-	26		-	-	-	-
NA-7	5/10/2000	4800		-	-	-	-	1500		42		760		1245		-	-	20		-	-	-	-
NA-7	8/21/2000	7400		-	-	-	-	2300		71		960		1043		-	-	15		-	-	-	-
NA-7	11/6/2000	7700		-	-	-	-	1600		38		510		449		-	-	16		-	-	-	-
NA-7	2/25/2001	42		-	-	-	-	34		7.2		270		253		-	-	8.4		-	-	-	-
NA-7	5/22/2001	240		-	-	-	-	90		6.8		250		242		-	-	9.8		-	-	-	-
NA-7	8/17/2001	1000		-	-	-	-	84		7.9		110		107.9		-	-	3.8		-	-	-	-
NA-7	11/18/2001	2400		-	-	-	-	170		8.8		260		212		-	-	8		-	-	-	-
NA-7	2/18/2002	6.8		-	-	-	-	2.7		1.6		120		116.5		-	-	5.1		-	-	-	-
NA-7	5/20/2002	95		-	-	-	-	8.2		1	J	57		65.5		-	-	3.1		-	-	-	-
NA-7 - DUP	5/20/2002	70		-	-	-	-	8.6		0.95		-	-	55.9		-	-	2.2		-	-	-	-
NA-7	8/11/2002	350		-	-	-	-	3.9		0.73		27		30.3		-	-	0.94		-	-	-	-
NA-7	11/12/2002	1300		-	-	-	-	24		2.5		210		188		-	-	8.5		-	-	-	-
NA-7	2/6/2003	890		-	-	-	-	58		3.9		150		149.4		-	-	6.7		-	-	-	-
NA-7 - DUP	2/6/2003	730		-	-	-	-	57		3.8		160		149.2		-	-	6.6		-	-	-	-
NA-7	5/8/2003	840		-	-	-	-	150		7.1		120		161		-	-	6.9		-	-	-	-
NA-7	8/12/2003	2200		-	-	-	-	110		3.9		170		147.5		-	-	5.9		-	-	-	-
NA-7	11/6/2003	2700		-	-	-	-	130		3.7		250		177.2		-	-	6.5		-	-	-	-
NA-7 - DUP	11/6/2003	3200		-	-	-	-	130		3.6		230		176.5		-	-	7.3		-	-	-	-
NA-7	2/12/2004	1000		-	-	-	-	130		6.8		200		150		-	-	9.3		-	-	-	-
NA-7 - DUP	2/12/2004	970		-	-	-	-	160		6.7		220		160		-	-	8.4		-	-	-	-
NA-7	5/14/2004	1200		-	-	-	-	210		7		260		90		-	-	6.9		-	-	-	-
NA-7	8/5/2004	1100		-	-	-	-	160		6.4		140		80.8		-	-	4.8	E	-	-	-	-
NA-7 - DUP	8/5/2004	1100		-	-	-	-	170		8.2		180		111		-	-	5.4	E	-	-	-	-
NA-7	8/5/2004	-	-	-	-	-	-		-	-	-	-	-	-	-	-	-	6.6		-	-	-	-
NA-7 - DUP	8/5/2004	-	-	-	-	-	-	-	-	-	-	-	-	-	-	-	-	2.4		-	-	-	-
NA-7	11/4/2004	1200		-	-	-	-	140		9.6	J	120		74.5	J	-	-	7.4		-	-	-	-
NA-7	2/9/2005	600	J	-	-	-	-	140	D	7.4	D	140	D	72.7	D	-	-	6800	J	-	-	-	-
NA-7	5/12/2005	0.2	U	-	-	-	-	0.14	U	0.5	U	0.13	U	0.22	U	-	-	6600	J	-	-	-	-
NA-7	8/17/2005	410	D	-	-	-	-	160	D	6.8	D	80	D	44.1	JD	-	-	7000	J	-	-	-	-
NA-7	11/9/2005	490	J	-	-	-	-	140	D	6.7		82	D	51.7		-	-	6400	Y	-	-	-	-
NA-7	2/24/2006	340	J	-	-	-	-	140	J	5.7	J	44	J	31.4	J	-	-	6500	J	-	-	-	-
NA-7 - DUP	2/24/2006	300	J	-	-	-	-	160	J	7.1	J	51	J	41.1	J	-	-	7200	J	-	-	-	-
NA-7	5/16/2006	240	D	-	-	-	-	150	D	8.5	D	77	D	59.6	D	-	-	5700	Y	-	-	-	-
NA-7	8/8/2006	170	D	-	-	-	-	150	D	8	D	50	D	40.9	JD	-	-	-	-	-	-	-	-
NA-7	11/7/2006	78	J	-	-	-	-	140	J	9.5	J	76	J	79.2	J	-	-	4200	Y	-	-	-	-
NA-7	2/27/2007	150	D	-	-	-	-	150	D	10	JD	54	D	43.8	JD	-	-	-	-	-	-	-	-
NA-7	6/5/2007	75	J	-	-	-	-	100	J	6.4	UJ	26	J	23.5	J	-	-	-	-	-	-	-	-
NA-7	8/21/2007	77	D	51		1.8	U	110	D	9	D	66	D	53.3	D	-	-	-	-	-	-	-	-
NA-7	11/8/2007	52		-	-	-	-	66		5.2		31		37.2		-	-	-	-	-	-	-	-
NA-7	2/18/2008	69	J	-	-	-	-	57	J	5.6		36	J	55.4	J	-	-	-	-	-	-	-	-
NA-7	5/6/2008	51		-	-	-	-	110	D	7.9		82	D	63.5		-	-	-	-	-	-	-	-
NA-7	8/22/2008	46	J	-	-	-	-	63	J	3.4	J	25	J	45.3	J	-	-	-	-	-	-	-	-
NA-7	11/12/2008	15		-	-	-	-	43		2.8		17		29.7		-	-	-	-	-	-	-	-
NA-7	2/16/2009	0.63		-	-	-	-	1.5		0.5	U	0.5	J	0.87	U	-	-	-	-	-	-	-	-
NA-7	5/5/2009	-	-	-	-	-	-	19		1.6	U	9.9		20		-	-	-	-	-	-	-	-
NA-7	8/11/2009	13		-	-	-	-	38		3.1	U	21		42.4		-	-	-	-	-	-	-	-
NA-7	11/10/2009	9.3		-	-	-	-	39		1.9		14		20.3		-	-	-	-	-	-	-	-
NA-7	11/12/2010	0.9		-	-	-	-	4.1		0.25	U	2.9		4		-	-	-	-	-	-	-	-
NA-7	11/17/2011	3.4	J	-	-	-	-	13	J	0.81	J	4.1	J	7.1	J	-	-	-	-	-	-	-	-
NA-7	11/14/2012	0.25	U	-	-	-	-	-	-	-	-	-	-	-	-	-	-	-	-	-	-	-	-
NA-7	11/6/2013	0.75	J	-	-	-	-	6.1	J	0.61	J	1.9	J	4.9	J	-	-	-	-	-	-	-	-
NA-7	11/13/2014	0.93		-	-	-	-	7.2		0.71		1.4		3.1		-	-	-	-	-	-	-	-
PG-MW1	6/23/2002	23000		25000	U	12000	U	1200	U	1200	U	1200	U	2500	U	-	-	-	-	-	-	-	-
PG-MW1 - DUP	6/23/2002	22000		500	U	250	U	25	U	25	U	25	U	50	U	-	-	-	-	-	-	-	-
PG-MW1	10/8/2002	-	-	-	-	5	U	0.5	U	0.5	U	0.5	U	1	U	-	-	-	-	-	-	-	-
PG-MW1	11/11/2002	19000		100		25	U	2.5	U	2.5	U	2.5	U	5	U	-	-	-	-	-	-	-	-
PG-MW1 - DUP	11/11/2002	20000		99		25	U	2.5	U	2.5	U	2.5	U	5	U	-	-	-	-	-	-	-	-
PG-MW1	12/13/2002	22000		100		25	U	2.5	U	2.5	U	2.5	U	5	U	-	-	-	-	-	-	-	-
PG-MW1	1/8/2003	18000		50	U	25	U	2.5	U	2.5	U	2.5	U	5	U	-	-	-	-	-	-	-	-
PG-MW1	2/5/2003	17000		230		5	U	0.5	U	0.5	U	0.5	U	1	U	-	-	-	-	-	-	-	-
PG-MW1	3/5/2003	14000		41		5	U	0.5	U	0.5	U	0.5	U	1	U	-	-	-	-	-	-	-	-
PG-MW1	4/2/2003	14000		130		5	U	0.5	U	0.5	U	0.5	U	1	U	-	-	-	-	-	-	-	-
PG-MW1	5/7/2003	18000		35		5	U	0.5	U	0.5	U	0.5	U	1	U	-	-	-	-	-	-	-	-
PG-MW1	6/9/2003	14000		110		5	U	0.5	U	0.5	U	0.5	U	1	U	-	-	-	-	-	-	-	-
PG-MW1	7/8/2003	12000		1900		5	U	0.5	U	0.5	U	0.5	U	1	U	-	-	-	-	-	-	-	-
PG-MW1	8/6/2003	12000		1600		5	U	0.5	U	0.25	J	0.5	U	0.25	J	-	-	-	-	-	-	-	-
PG-MW1	9/10/2003	13000		150		5	U	0.5	U	0.5	U	0.5	U	1	U	-	-	-	-	-	-	-	-
PG-MW1	10/9/2003	-	-	-	-	5	U	0.5	U	0.5	U	0.5	U	1	U	-	-	-	-	-	-	-	-
PG-MW1 - DUP	10/9/2003	-	-	-	-	5	U	0.5	U	0.5	U	0.5	U	1	U	-	-	-	-	-	-	-	-
PG-MW1	11/5/2003	13000		26		5	U	0.5	U	0.5	U	0.5	U	1	U	-	-	-	-	-	-	-	-
PG-MW1	12/2/2003	11000		120		5	U	0.5	U	0.5	U	0.5	U	1	U	-	-	-	-	-	-	-	-
PG-MW1	1/14/2004	12000		120		5	U	0.5	U	0.5	U	0.5	U	1	U	-	-	-	-	-	-	-	-
PG-MW1 - DUP	1/14/2004	14000		130		5	U	0.5	U	0.5	U	0.5	U	1	U	-	-	-	-	-	-	-	-
PG-MW1	2/11/2004	11000		120		5	U	0.5	U	0.5	U	0.5	U	1	U	-	-	-	-	-	-	-	-
PG-MW1 - DUP	2/11/2004	11000		130		5	U	0.5	U	0.5	U	0.5	U	1	U	-	-	-	-	-	-	-	-
PG-MW1	3/11/2004	11000		650		5	U	0.5	U	0.5	U	0.5	U	1	U	-	-	-	-	-	-	-	-
PG-MW1	4/7/2004	11000		540		5	U	0.5	U	0.5	U	0.5	U	1	U	-	-	-	-	-	-	-	-
PG-MW1	5/13/2004	9300		170		5	U	0.5	U	0.5	U	0.5	U	1	U	-	-	-	-	-	-	-	-
PG-MW1	6/16/2004	7100		960		5	U	0.5	U	0.5	U	0.5	U	1	U	-	-	-	-	-	-	-	-
PG-MW1	7/6/2004	11000		1100		1.4	J	0.5	U	0.5	U	0.5	U	1	U	-	-	-	-	-	-	-	-
PG-MW1	8/3/2004	8800		35		0.91	J	0.5	U	0.5	U	0.5	U	1	U	-	-	-	-	-	-	-	-
PG-MW1	9/8/2004	7800		190		5	U	0.5	U	0.13	J	0.5	U	1	U	-	-	-	-	-	-	-	-
PG-MW1	10/13/2004	-	-	-	-	5	U	0.5	U	0.5	U	0.5	U	1	U	-	-	-	-	-	-	-	-
PG-MW1	11/3/2004	9300		240		0.85	J	0.5	U	0.5	U	0.5	U	1	U	-	-	-	-	-	-	-	-
PG-MW1	12/10/2004	8000		160		0.78	J	0.5	U	0.5	U	0.5	U	1	U	-	-	-	-	-	-	-	-
PG-MW1	1/6/2005	7900		380		5	U	0.5	U	0.5	U	0.5	U	1	U	-	-	-	-	-	-	-	-
PG-MW1	2/1/2005	5800	D	2300	J	0.6	U	0.68	U	0.54	U	0.65	U	1.1	U	-	-	-	-	-	-	-	-

Well ID	Sample Date	Methyl-tert-butyl ether (MTBE) (µg/L)		Tert-butyl alcohol (TBA) (µg/L)		Tert-butyl formate (TBF) (µg/L)		Benzene (µg/L)		Toluene (µg/L)		Ethylbenzene (µg/L)		Total Xylenes (µg/L)		Naphthalene (µg/L)		TPH-Gasoline Range (mg/L)		TPH-Diesel Range (mg/L)		TPH-Oil Range (mg/L)	
PG-MW1	3/16/2005	5900	D	5.2	U	0.6	U	0.68	U	0.54	U	0.65	U	1.1	U	-	-	-	-	-	-	-	-
PG-MW1	4/18/2005	5400	D	5.2	U	0.6	U	0.68	U	0.54	U	0.65	U	1.1	U	-	-	-	-	-	-	-	-
PG-MW1	5/19/2005	4900	D	2500	J	3	UJ	3.4	U	2.7	U	3.3	U	5.5	U	-	-	-	-	-	-	-	-
PG-MW1 - DUP	5/19/2005	4800	D	2400	J	3	UJ	3.4	U	2.7	U	3.3	U	5.5	U	-	-	-	-	-	-	-	-
PG-MW1	6/17/2005	5200	D	1000	J	2.5	U	1	U	2.5	U	2.5	U	2.5	U	-	-	-	-	-	-	-	-
PG-MW1	7/13/2005	6100	D	56	J	0.6	UJ	0.68	U	0.54	U	0.65	U	1.1	U	-	-	-	-	-	-	-	-
PG-MW1	8/23/2005	5500	D	11	UJ	1.2	UJ	0.68	U	1.1	U	1.3	U	2.2	U	-	-	-	-	-	-	-	-
PG-MW1	9/15/2005	5200	D	5.2	UJ	0.6	UJ	0.68	U	0.54	U	0.65	U	1.1	U	-	-	-	-	-	-	-	-
PG-MW1	11/8/2005	4700	D	5.2	UJ	0.6	UJ	0.68	U	0.54	U	0.65	U	1.1	U	-	-	-	-	-	-	-	-
PG-MW1	2/16/2006	4800	D	11	UJ	1.2	UJ	1.4	U	1.1	U	1.3	U	2.2	U	-	-	-	-	-	-	-	-
PG-MW1	5/15/2006	2800	J	11	UJ	1.2	UJ	1.4	U	1.1	U	1.3	U	2.2	U	-	-	-	-	-	-	-	-
PG-MW1	8/7/2006	3300	J	6.9	UJ	0.6	UJ	0.68	UJ	0.5	U	0.65	UJ	1.1	UJ	-	-	-	-	-	-	-	-
PG-MW1	11/7/2006	2800	D	880	J	0.6	U	0.68	U	0.54	U	0.65	U	1.1	U	-	-	-	-	-	-	-	-
PG-MW1	2/28/2007	2000	D	85	J	0.18	UJ	0.14	U	0.11	U	0.13	U	0.22	U	-	-	-	-	-	-	-	-
PG-MW1 - DUP	2/28/2007	2100	D	95	J	0.18	UJ	0.14	U	0.11	U	0.13	U	0.22	U	-	-	-	-	-	-	-	-
PG-MW1	6/4/2007	1600	D	180	J	0.36	U	0.28	U	0.22	U	0.26	U	0.44	U	-	-	-	-	-	-	-	-
PG-MW1	8/21/2007	1600	D	170		0.18	U	0.14	U	0.11	U	0.13	U	0.22	U	-	-	-	-	-	-	-	-
PG-MW1	11/5/2007	1500	D	170	J	0.18	U	0.14	U	0.5	U	0.13	U	0.22	U	-	-	-	-	-	-	-	-
PG-MW1	2/18/2008	640	D	71	J	0.18	U	0.14	U	0.11	U	0.13	U	0.22	U	-	-	-	-	-	-	-	-
PG-MW1	5/6/2008	470	D	33		0.19	U	0.062	U	0.5	U	0.068	U	0.11	U	-	-	-	-	-	-	-	-
PG-MW1	8/21/2008	410	D	20	U	0.19	U	0.062	U	0.071	U	0.068	U	0.11	U	-	-	-	-	-	-	-	-
PG-MW1	11/5/2008	490	D	1.1	U	0.19	U	0.062	U	0.26	J	0.09	J	0.16	J	-	-	-	-	-	-	-	-
PG-MW1	2/16/2009	460	D	1.1	U	0.19	U	0.062	U	0.071	U	0.068	U	0.11	U	-	-	-	-	-	-	-	-
PG-MW1	5/4/2009	240	D	1.1	U	0.19	U	0.062	U	0.071	U	0.068	U	0.11	U	-	-	-	-	-	-	-	-
PG-MW1	8/10/2009	300		5	U	2	U	0.25	U	0.25	U	0.25	U	0.25	U	-	-	-	-	-	-	-	-
PG-MW1	11/11/2009	260		5	U	1	U	0.25	U	0.25	U	0.25	U	0.25	U	-	-	-	-	-	-	-	-
PG-MW1	5/11/2010	120		5	U	1	U	-	-	-	-	-	-	-	-	-	-	-	-	-	-	-	-
PG-MW1 - DUP	5/11/2010	120		5	U	1	U	-	-	-	-	-	-	-	-	-	-	-	-	-	-	-	-
PG-MW1	11/15/2010	230		5	U	1	U	-	-	-	-	-	-	-	-	-	-	-	-	-	-	-	-
PG-MW1	5/11/2011	67		5	U	1	U	-	-	-	-	-	-	-	-	-	-	-	-	-	-	-	-
PG-MW1 - DUP	5/11/2011	66		5	U	1	U	-	-	-	-	-	-	-	-	-	-	-	-	-	-	-	-
PG-MW1	11/22/2011	130		5	U	1	U	-	-	-	-	-	-	-	-	-	-	-	-	-	-	-	-
PG-MW1 - DUP	11/22/2011	130		5	U	1	U	-	-	-	-	-	-	-	-	-	-	-	-	-	-	-	-
PG-MW1	5/31/2012	59		5	U	1	U	-	-	-	-	-	-	-	-	-	-	-	-	-	-	-	-
PG-MW1	11/14/2012	100		5	U	1	U	-	-	-	-	-	-	-	-	-	-	-	-	-	-	-	-
PG-MW1	7/17/2013	55		5	UJ	1	UJ	-	-	-	-	-	-	-	-	-	-	-	-	-	-	-	-
PG-MW1	11/5/2013	65		5	UJ	1	UJ	-	-	-	-	-	-	-	-	-	-	-	-	-	-	-	-
PG-MW1	11/13/2014	54		12		1	U	-	-	-	-	-	-	-	-	-	-	-	-	-	-	-	-
PG-MW2	6/23/2002	20000		500	U	250	U	25	U	25	U	25	U	50	U	-	-	-	-	-	-	-	-
PG-MW2	10/8/2002	-	-	-	-	5	U	0.5	U	0.5	U	0.5	U	1	U	-	-	-	-	-	-	-	-
PG-MW2	11/11/2002	16000		94		25	U	2.5	U	2.5	U	2.5	U	5	U	-	-	-	-	-	-	-	-
PG-MW2	12/13/2002	15000		95		25	U	2.5	U	2.5	U	2.5	U	5	U	-	-	-	-	-	-	-	-
PG-MW2	1/8/2003	5400		50	U	25	U	2.5	U	2.5	U	2.5	U	5	U	-	-	-	-	-	-	-	-
PG-MW2	2/5/2003	8900		120		5	U	0.5	U	0.5	U	0.5	U	1	U	-	-	-	-	-	-	-	-
PG-MW2	3/5/2003	6000		9.9	J	5	U	0.5	U	0.5	U	0.5	U	1	U	-	-	-	-	-	-	-	-
PG-MW2	4/2/2003	6300		130		5	U	0.5	U	0.5	U	0.5	U	1	U	-	-	-	-	-	-	-	-
PG-MW2 - DUP	4/2/2003	5300		160		1	J	0.5	U	0.5	U	0.5	U	1	U	-	-	-	-	-	-	-	-
PG-MW2	5/7/2003	3700		570		13		0.5	U	0.5	U	0.5	U	1	U	-	-	-	-	-	-	-	-
PG-MW2	6/9/2003	4900		96		5	U	0.5	U	0.5	U	0.5	U	1	U	-	-	-	-	-	-	-	-
PG-MW2	7/8/2003	4000		280		5	U	0.5	U	0.5	U	0.5	U	1	U	-	-	-	-	-	-	-	-
PG-MW2	8/6/2003	4700		370		5	U	0.5	U	0.5	U	0.5	U	1	U	-	-	-	-	-	-	-	-
PG-MW2	9/10/2003	6500		96		5	U	0.5	U	0.5	U	0.5	U	1	U	-	-	-	-	-	-	-	-
PG-MW2	10/9/2003	-	-	-	-	5	U	0.5	U	0.5	U	0.5	U	1	U	-	-	-	-	-	-	-	-
PG-MW2	11/5/2003	5500		10	U	5	U	0.5	U	0.5	U	0.5	U	1	U	-	-	-	-	-	-	-	-
PG-MW2	12/2/2003	290		10	U	5	U	0.5	U	0.5	U	0.5	U	1	U	-	-	-	-	-	-	-	-
PG-MW2	1/14/2004	3600		35		2.5	J	0.5	U	0.5	U	0.5	U	1	U	-	-	-	-	-	-	-	-
PG-MW2	2/11/2004	1900		30		5	U	0.5	U	0.5	U	0.5	U	1	U	-	-	-	-	-	-	-	-
PG-MW2	3/11/2004	700		15		4.3	J	0.5	U	0.5	U	0.5	U	1	U	-	-	-	-	-	-	-	-
PG-MW2 - DUP	3/11/2004	850		140		3	J	0.5	U	0.5	U	0.5	U	1	U	-	-	-	-	-	-	-	-
PG-MW2	4/7/2004	150		10		5	U	0.5	U	0.5	U	0.5	U	1	U	-	-	-	-	-	-	-	-
PG-MW2	5/13/2004	360		9	J	5	U	0.5	U	0.5	U	0.5	U	1	U	-	-	-	-	-	-	-	-
PG-MW2	6/16/2004	4900		470		5	U	0.5	U	0.5	U	0.5	U	1	U	-	-	-	-	-	-	-	-
PG-MW2	7/6/2004	6300		650		1.1	J	0.5	U	0.5	U	0.5	U	1	U	-	-	-	-	-	-	-	-
PG-MW2 - DUP	7/6/2004	6600		700		1	J	0.5	U	0.5	U	0.5	U	1	U	-	-	-	-	-	-	-	-
PG-MW2	8/3/2004	5400		16		0.68	J	0.5	U	0.5	U	0.5	U	1	U	-	-	-	-	-	-	-	-
PG-MW2	9/8/2004	4800		99		5	U	0.5	U	0.5	U	0.5	U	1	U	-	-	-	-	-	-	-	-
PG-MW2	10/13/2004	-	-	10	U	5	U	0.5	U	0.5	U	0.5	U	1	U	-	-	-	-	-	-	-	-
PG-MW2	11/3/2004	4800		150		5	U	0.5	U	0.5	U	0.5	U	1	U	-	-	-	-	-	-	-	-
PG-MW2 - DUP	11/3/2004	4600		160		5	U	0.5	U	0.5	U	0.5	U	1	U	-	-	-	-	-	-	-	-
PG-MW2	12/10/2004	3500		100		5	U	0.5	U	0.5	U	0.5	U	1	U	-	-	-	-	-	-	-	-
PG-MW2	1/6/2005	3400		400		5	U	0.5	U	0.5	U	0.5	U	1	U	-	-	-	-	-	-	-	-
PG-MW2	2/1/2005	3700	D	1400	J	0.6	U	0.68	U	0.54	U	0.65	U	1.1	U	-	-	-	-	-	-	-	-
PG-MW2	3/16/2005	3700	D	5.2	U	0.6	U	0.68	U	0.54	U	0.65	U	1.1	U	-	-	-	-	-	-	-	-
PG-MW2	4/19/2005	3300	D	2.1	U	0.24	U	0.28	U	0.22	U	0.26	U	0.44	U	-	-	-	-	-	-	-	-
PG-MW2	5/19/2005	3000	D	1600	J	1.2	UJ	1.4	U	1.1	U	1.3	U	2.2	U	-	-	-	-	-	-	-	-
PG-MW2	6/17/2005	3100	D	690	J	2.5	U	1	U	2.5	U	2.5	U	2.5	U	-	-	-	-	-	-	-	-
PG-MW2	7/15/2005	3900	D	110	UJ	12	UJ	14	U	11	U	13	U	22	U	-	-	-	-	-	-	-	-
PG-MW2	8/23/2005	3800	D	11	UJ	1.2	UJ	0.68	U	1.1	U	1.3	U	2.2	U	-	-	-	-	-	-	-	-
PG-MW2	9/15/2005	3600	D	5.2	UJ	0.6	UJ	0.68	U	0.54	U	0.65	U	1.1	U	-	-	-	-	-	-	-	-
PG-MW2	11/8/2005	2900	D	2.6	UJ	0.3	UJ	0.34	U	0.27	U	0.33	U	0.55	U	-	-	-	-	-	-	-	-
PG-MW2	2/16/2006	3000	D	5.2	UJ	0.6	UJ	0.68	U	0.54	U	0.65	U	1.1	U	-	-	-	-	-	-	-	-
PG-MW2 - DUP	2/16/2006	3200	D	5.2	UJ	0.6	UJ	0.68	U	0.54	U	0.65	U	1.1	U	-	-	-	-	-	-	-	-
PG-MW2	5/15/2006	1300	J	5.2	UJ	0.6	UJ	0.68	U	0.54	U	0.65	U	1.1	U	-	-	-	-	-	-	-	-
PG-MW2	8/7/2006	2000	J	5.2	UJ	0.6	UJ	0.68	UJ	0.5	U	0.65	UJ	1.1	UJ	-	-	-	-	-	-	-	-
PG-MW2	11/7/2006	1300	D	530	J	0.24	U	0.28	U	0.22	U	0.26	U	0.44	U	-	-	-	-	-	-	-	-
PG-MW2	2/28/2007	120	D	1.1	UJ	0.18	UJ	0.14	U	0.5	U	0.13	U	0.22	U	-	-	-	-	-	-	-	-
PG-MW2	6/4/2007	28		20	UJ	0.18	U	0.14	U	0.11	U	0.13	U	0.22	U	-	-	-	-	-	-	-	-
PG-MW2	8/21/2007	34		1.1	U	0.18	U	0.14	U	0.11	J	0.13	U	0.22	U	-	-	-	-	-	-	-	-
PG-MW2 - DUP	8/21/2007	34		1.1	U	0.18	U	0.14	U	0.11	U	0.13	U	0.22	U	-	-	-	-	-	-	-	-
PG-MW2	11/5/2007	13		1.8	J	0.18	U	0.14	U	0.5	U	0.13	U	0.22	U	-	-	-	-	-	-	-	-
PG-MW2 - DUP	11/5/2007	13		1.1	U	0.18	U	0.14	U	0.11	U	0.13	U	0.22	U	-	-	-	-	-	-	-	-
PG-MW2	2/18/2008	5.5		1.1	U	0.18	U	0.14	U	1.2	U	0.13	U	0.22	U	-	-	-	-	-	-	-	-
PG-MW2	5/6/2008	10		20	J	0.19	U	0.062	U	0.5	U	0.068	U	0.11	U	-	-	-	-	-	-	-	-
PG-MW2	8/21/2008	8.4		1.1	U	0.19	U	0.062	U	0.071	U	0.068	U	0.11	U	-	-	-	-	-	-	-	-
PG-MW2 - DUP	8/21/2008	7.9		1.1	U	0.19	U	0.062	U	0.071	U	0.068	U	0.11	U	-	-	-	-	-	-	-	-
PG-MW2	11/5/2008	8.6		1.1	U	0.19	U	0.062	U	0.5	U	0.068	U	0.5	U	-	-	-	-	-	-	-	-
PG-MW2 - DUP	11/5/2008	8.6		1.1	U	0.19	U	0.062	U	0.5	U	0.068	U	0.07	J	-	-	-	-	-	-	-	-
PG-MW2	2/16/2009	3.7		1.1	U	0.19	U	0.062	U	0.071	U	0.068	U	0.11	U	-	-	-	-	-	-	-	-
PG-MW2	5/4/2009	4.2		1.1	U	0.19	U	0.062	U	0.5	U	0.068	U	0.11	U	-	-	-	-	-	-	-	-
PG-MW2	8/10/2009	3.3		5	U	1	U	0.25	U	0.25	U	0.25	U	0.25	U	-	-	-	-	-	-	-	-
PG-MW2	11/11/2009	4		5	U	1	U	0.25	U	0.25	U	0.25	U	0.25	U	-	-	-	-	-	-	-	-
PG-MW3	6/23/2002	19000		500	U	250	U	25	U	25	U	25	U	50	U	-	-	-	-	-	-	-	-
PG-MW3	10/8/2002	-	-	-	-	5	U	0.5	U	0.5	U	0.5	U	1	U	-	-	-	-	-	-	-	-
PG-MW3	11/11/2002	8700		61		25	U	2.5	U	2.5	U	2.5	U	5	U	-	-	-	-	-	-	-	-
PG-MW3	12/13/2002	11000		73		25	U	2.5	U	2.5	U	2.5	U	5	U	-	-	-	-	-	-	-	-
PG-MW3	1/8/2003	2800		50	U	25	U	2.5	U	2.5	U	2.5	U	5	U	-	-	-	-	-	-	-	-
PG-MW3	2/5/2003	2800		49		5	U	0.5	U	0.5	U	0.5	U	1	U	-	-	-	-	-	-	-	-
PG-MW3 - DUP	2/5/2003	2900		39		5	U	0.5	U	0.5	U	0.5	U	1	U	-	-	-	-	-	-	-	-
PG-MW3	3/5/2003	1300		37		5	U	0.5	U	0.5	U	0.5	U	1	U	-	-	-	-	-	-	-	-
PG-MW3	4/2/2003	990		18		5	U	0.5	U	0.5	U	0.5	U	1	U	-	-	-	-	-	-	-	-
PG-MW3	5/7/2003	1200		10	U	5	U	0.5	U	0.5	U	0.5	U	1	U	-	-	-	-	-	-	-	-
PG-MW3	6/9/2003	1400		13		5	U	0.5	U	0.5	U	0.5	U	1	U	-	-	-	-	-	-	-	-
PG-MW3	7/8/2003	920		64		5	U	0.5	U	0.5	U	0.5	U	1	U	-	-	-	-	-	-	-	-
PG-MW3 - DUP	7/8/2003	890		49	J	5	U	0.5	U	0.5	U	0.5	U	1	U	-	-	-	-	-	-	-	-
PG-MW3	8/6/2003	1900		100		5	U	0.5	U	0.24	J	0.5	U	0.25	J	-	-	-	-	-	-	-	-
PG-MW3	9/10/2003	2700		100		5	U	0.5	U	0.5	U	0.5	U	1	U	-	-	-	-	-	-	-	-
PG-MW3	10/9/2003	-	-	-	-	5	U	0.5	U	0.5	U	0.5	U	1	U	-	-	-	-	-	-	-	-
PG-MW3	11/5/2003	5700		10	U	5	U	0.5	U	0.5	U	0.5	U	1	U	-	-	-	-	-	-	-	-
PG-MW3	12/2/2003	2100		10	U	5	U	0.5	U	0.5	U	0.5	U	1	U	-	-	-	-	-	-	-	-
PG-MW3	1/14/2004	3100		20		5	U	0.5	U	0.5	U	0.5	U	1	U	-	-	-	-	-	-	-	-
PG-MW3	2/11/2004	1300		21		5	U	0.5	U	0.5	U	0.5	U	1	U	-	-	-	-	-	-	-	-

Well ID	Sample Date	Methyl-tert-butyl ether (MTBE) (µg/L)		Tert-butyl alcohol (TBA) (µg/L)		Tert-butyl formate (TBF) (µg/L)		Benzene (µg/L)		Toluene (µg/L)		Ethylbenzene (µg/L)		Total Xylenes (µg/L)		Naphthalene (µg/L)		TPH-Gasoline Range (mg/L)		TPH-Diesel Range (mg/L)		TPH-Oil Range (mg/L)	
PG-MW3	3/11/2004	970		13		5	U	0.5	U	0.5	U	0.5	U	1	U	-	-	-	-	-	-	-	-
PG-MW3	4/7/2004	1300		210		5	U	0.5	U	0.5	U	0.5	U	1	U	-	-	-	-	-	-	-	-
PG-MW3 - DUP	4/7/2004	1200		220		5	U	0.5	U	0.5	U	0.5	U	1	U	-	-	-	-	-	-	-	-
PG-MW3	5/13/2004	1700		35		5	U	0.5	U	0.5	U	0.5	U	1	U	-	-	-	-	-	-	-	-
PG-MW3	6/16/2004	1700		190		5	U	0.5	U	0.5	U	0.5	U	1	U	-	-	-	-	-	-	-	-
PG-MW3	7/6/2004	3500		400		5	U	0.5	U	0.5	U	0.5	U	1	U	-	-	-	-	-	-	-	-
PG-MW3	8/3/2004	1600		10	U	5	U	0.5	U	0.5	U	0.5	U	1	U	-	-	-	-	-	-	-	-
PG-MW3	9/8/2004	1500		45		5	U	0.5	U	0.5	U	0.5	U	1	U	-	-	-	-	-	-	-	-
PG-MW3 - DUP	9/8/2004	1400		43		5	U	0.5	U	0.5	U	0.5	U	1	U	-	-	-	-	-	-	-	-
PG-MW3	10/13/2004	-	-	10	U	5	U	0.5	U	0.5	U	0.5	U	1	U	-	-	-	-	-	-	-	-
PG-MW3	11/4/2004	3200		92		5	U	0.5	U	0.5	U	0.5	U	1	U	-	-	-	-	-	-	-	-
PG-MW3	12/10/2004	2200		37		5	U	0.5	U	0.5	U	0.5	U	1	U	-	-	-	-	-	-	-	-
PG-MW3 - DUP	12/10/2004	2100		32		5	U	0.5	U	0.5	U	0.5	U	1	U	-	-	-	-	-	-	-	-
PG-MW3	1/6/2005	3100		150		5	U	0.5	U	0.5	U	0.5	U	1	U	-	-	-	-	-	-	-	-
PG-MW3	2/1/2005	3200	D	1100	J	0.6	U	0.68	U	0.54	U	0.65	U	1.1	U	-	-	-	-	-	-	-	-
PG-MW3 - DUP	2/1/2005	3200	D	1100	J	0.6	U	0.68	U	0.54	U	0.65	U	1.1	U	-	-	-	-	-	-	-	-
PG-MW3	3/16/2005	1800	D	1.1	U	0.12	U	0.14	U	0.19	J	0.13	U	0.22	U	-	-	-	-	-	-	-	-
PG-MW3	4/19/2005	2300	D	2.1	U	0.24	U	0.28	U	0.22	U	0.26	U	0.44	U	-	-	-	-	-	-	-	-
PG-MW3	5/19/2005	2300	D	1100	J	1.2	UJ	1.4	U	1.1	U	1.3	U	2.2	U	-	-	-	-	-	-	-	-
PG-MW3	6/17/2005	2500	D	590	J	2.5	U	1	U	2.5	U	2.5	U	2.5	U	-	-	-	-	-	-	-	-
PG-MW3	7/15/2005	2600	D	110	UJ	12	UJ	14	U	11	U	13	U	22	U	-	-	-	-	-	-	-	-
PG-MW3 - DUP	7/15/2005	2700	D	18	J	0.6	UJ	0.68	U	0.54	U	0.65	U	1.1	U	-	-	-	-	-	-	-	-
PG-MW3	8/23/2005	2500	D	11	UJ	1.2	UJ	0.68	U	1.1	U	1.3	U	2.2	U	-	-	-	-	-	-	-	-
PG-MW3	9/15/2005	2800	D	5.2	UJ	0.6	UJ	0.68	U	0.54	U	0.65	U	1.1	U	-	-	-	-	-	-	-	-
PG-MW3	11/8/2005	2700	D	2.6	UJ	0.3	UJ	0.34	U	0.27	U	0.33	U	0.55	U	-	-	-	-	-	-	-	-
PG-MW3 - DUP	11/8/2005	2600	D	2.6	UJ	0.3	UJ	0.34	U	0.27	U	0.33	U	0.55	U	-	-	-	-	-	-	-	-
PG-MW3	2/16/2006	2800	D	5.2	UJ	0.6	UJ	0.68	U	0.54	U	0.65	U	1.1	U	-	-	-	-	-	-	-	-
PG-MW3	5/15/2006	15	J	1.1	UJ	0.12	UJ	0.14	U	0.23	J	0.13	U	0.22	U	-	-	-	-	-	-	-	-
PG-MW3	8/7/2006	11	J	1.1	UJ	0.12	UJ	0.14	UJ	0.5	U	0.13	UJ	0.22	UJ	-	-	-	-	-	-	-	-
PG-MW3	11/7/2006	23		20	UJ	0.12	U	0.14	U	0.11	U	0.13	U	0.22	U	-	-	-	-	-	-	-	-
PG-MW3	2/28/2007	200	D	1.1	UJ	0.18	UJ	0.14	U	0.11	U	0.13	U	0.22	U	-	-	-	-	-	-	-	-
PG-MW3	6/4/2007	0.25	J	20	UJ	0.18	U	0.14	U	0.11	U	0.13	U	0.22	U	-	-	-	-	-	-	-	-
PG-MW3 - DUP	6/4/2007	0.21	J	20	UJ	0.18	U	0.14	U	0.11	U	0.13	U	0.22	U	-	-	-	-	-	-	-	-
PG-MW3	8/21/2007	0.34	J	1.1	U	0.18	U	0.14	U	0.11	U	0.13	U	0.22	U	-	-	-	-	-	-	-	-
PG-MW3	11/5/2007	0.2	J	1.1	U	0.18	U	0.14	U	0.5	U	0.13	U	0.22	U	-	-	-	-	-	-	-	-
PG-MW3	2/18/2008	0.2	U	1.1	U	0.18	U	0.14	U	0.64	U	0.13	U	0.22	U	-	-	-	-	-	-	-	-
PG-MW3	5/6/2008	0.11	J	20	J	0.19	U	0.062	U	0.5	U	0.068	U	0.11	U	-	-	-	-	-	-	-	-
PG-MW3	8/21/2008	0.17	J	1.1	U	0.19	U	0.062	U	0.071	U	0.068	U	0.11	U	-	-	-	-	-	-	-	-
PG-MW3	11/5/2008	0.084	U	1.1	U	0.19	U	0.062	U	0.5	U	0.068	U	0.5	U	-	-	-	-	-	-	-	-
PG-MW3	2/16/2009	3.6		1.1	U	0.19	U	0.062	U	0.5	U	0.068	U	0.11	U	-	-	-	-	-	-	-	-
PG-MW3	5/4/2009	1.7		1.1	U	0.19	U	0.062	U	0.071	U	0.068	U	0.11	U	-	-	-	-	-	-	-	-
PG-MW3	8/11/2009	2.2		5	U	1	U	0.25	U	0.25	U	0.25	U	0.25	U	-	-	-	-	-	-	-	-
PG-MW3	11/11/2009	2.3		5	U	1	U	0.25	U	0.25	U	0.25	U	0.25	U	-	-	-	-	-	-	-	-
PG-MW4	6/24/2002	14000		500	U	250	U	25	U	25	U	25	U	50	U	-	-	-	-	-	-	-	-
PG-MW4 - DUP	6/24/2002	15000		250	U	120	U	12	U	12	U	12	U	25	U	-	-	-	-	-	-	-	-
PG-MW4	10/8/2002	-	-	-	-	5	U	0.5	U	0.5	U	0.5	U	1	U	-	-	-	-	-	-	-	-
PG-MW4 - DUP	10/8/2002	-	-	-	-	5	U	0.5	U	0.5	U	0.5	U	1	U	-	-	-	-	-	-	-	-
PG-MW4	11/11/2002	13000		76		25	U	2.5	U	2.5	U	2.5	U	5	U	-	-	-	-	-	-	-	-
PG-MW4	12/13/2002	12000		95		25	U	2.5	U	2.5	U	2.5	U	5	U	-	-	-	-	-	-	-	-
PG-MW4	1/8/2003	8200		50	U	25	U	2.5	U	2.5	U	2.5	U	5	U	-	-	-	-	-	-	-	-
PG-MW4	2/5/2003	10000		110		5	U	0.5	U	0.5	U	0.5	U	1	U	-	-	-	-	-	-	-	-
PG-MW4	3/5/2003	7000		5.3	J	5	U	0.5	U	0.5	U	0.5	U	1	U	-	-	-	-	-	-	-	-
PG-MW4	4/2/2003	6700		57		5	U	0.5	U	0.5	U	0.5	U	1	U	-	-	-	-	-	-	-	-
PG-MW4	5/7/2003	5000		10	U	5	U	0.5	U	0.5	U	0.5	U	1	U	-	-	-	-	-	-	-	-
PG-MW4	6/10/2003	5700		49		5	U	0.5	U	0.5	U	0.5	U	1	U	-	-	-	-	-	-	-	-
PG-MW4 - DUP	6/10/2003	5400		55		5	U	0.5	U	0.5	U	0.5	U	1	U	-	-	-	-	-	-	-	-
PG-MW4	7/8/2003	3500		380		5	U	0.5	U	0.5	U	0.5	U	1	U	-	-	-	-	-	-	-	-
PG-MW4	8/6/2003	4700		230		5	U	0.5	U	0.5	U	0.5	U	1	U	-	-	-	-	-	-	-	-
PG-MW4	9/10/2003	3400		170		5	U	0.5	U	0.5	U	0.5	U	1	U	-	-	-	-	-	-	-	-
PG-MW4	10/9/2003	-	-	-	-	5	U	0.5	U	0.5	U	0.5	U	1	U	-	-	-	-	-	-	-	-
PG-MW4	11/5/2003	3100		10	U	5	U	0.5	U	0.5	U	0.5	U	1	U	-	-	-	-	-	-	-	-
PG-MW4	12/2/2003	3200		19		5	U	0.5	U	0.5	U	0.5	U	1	U	-	-	-	-	-	-	-	-
PG-MW4	1/14/2004	4400		30		5	U	0.5	U	0.5	U	0.5	U	1	U	-	-	-	-	-	-	-	-
PG-MW4	2/11/2004	4000		51		5	U	0.5	U	0.5	U	0.5	U	1	U	-	-	-	-	-	-	-	-
PG-MW4	3/11/2004	5600		330		5	U	0.5	U	0.5	U	0.5	U	1	U	-	-	-	-	-	-	-	-
PG-MW4	4/7/2004	4000		280		5	U	0.5	U	0.5	U	0.5	U	1	U	-	-	-	-	-	-	-	-
PG-MW4	5/13/2004	3700		81		5	U	0.5	U	0.5	U	0.5	U	1	U	-	-	-	-	-	-	-	-
PG-MW4 - DUP	5/13/2004	3300		72		5	U	0.5	U	0.5	U	0.5	U	1	U	-	-	-	-	-	-	-	-
PG-MW4	6/16/2004	2000		220		5	U	0.5	U	0.5	U	0.5	U	1	U	-	-	-	-	-	-	-	-
PG-MW4 - DUP	6/16/2004	2300		210		5	U	0.5	U	0.5	U	0.5	U	1	U	-	-	-	-	-	-	-	-
PG-MW4	7/6/2004	3200		340		5	U	0.5	U	0.5	U	0.5	U	1	U	-	-	-	-	-	-	-	-
PG-MW4	8/3/2004	2200		8.8	J	5	U	0.5	U	0.5	U	0.5	U	1	U	-	-	-	-	-	-	-	-
PG-MW4	9/8/2004	2900		95		5	U	0.5	U	0.13	J	0.5	U	1	U	-	-	-	-	-	-	-	-
PG-MW4	10/13/2004	-	-	10	U	5	U	0.5	U	0.5	U	0.5	U	1	U	-	-	-	-	-	-	-	-
PG-MW4 - DUP	10/13/2004	-	-	10	U	5	U	0.5	U	0.5	U	0.5	U	1	U	-	-	-	-	-	-	-	-
PG-MW4	11/4/2004	4700		150		5	U	0.5	U	0.5	U	0.5	U	1	U	-	-	-	-	-	-	-	-
PG-MW4	12/10/2004	4500		180		5	U	0.5	U	0.5	U	0.5	U	1	U	-	-	-	-	-	-	-	-
PG-MW4	1/6/2005	5000		210	J	5	U	0.5	U	0.5	U	0.5	U	1	U	-	-	-	-	-	-	-	-
PG-MW4 - DUP	1/6/2005	5300		190	J	5	U	0.5	U	0.5	U	0.5	U	1	U	-	-	-	-	-	-	-	-
PG-MW4	2/1/2005	4100	D	1200	J	0.6	U	0.68	U	0.54	U	0.65	U	1.1	U	-	-	-	-	-	-	-	-
PG-MW4	3/16/2005	4000	D	5.2	U	0.6	U	0.68	U	0.54	U	0.65	U	1.1	U	-	-	-	-	-	-	-	-
PG-MW4	4/19/2005	3500	D	5.2	U	0.6	U	0.68	U	0.54	U	0.65	U	1.1	U	-	-	-	-	-	-	-	-
PG-MW4	5/19/2005	3000	D	1500	J	1.2	UJ	1.4	U	1.1	U	1.3	U	2.2	U	-	-	-	-	-	-	-	-
PG-MW4	6/17/2005	3400	D	270	J	2.5	U	1	U	2.5	U	2.5	U	2.5	U	-	-	-	-	-	-	-	-
PG-MW4	7/15/2005	3400	D	110	UJ	12	UJ	14	U	11	U	13	U	22	U	-	-	-	-	-	-	-	-
PG-MW4	8/23/2005	2900	D	11	UJ	1.2	UJ	0.68	U	1.1	U	1.3	U	2.2	U	-	-	-	-	-	-	-	-
PG-MW4	9/15/2005	2700	D	5.2	UJ	0.6	UJ	0.68	U	0.54	U	0.65	U	1.1	U	-	-	-	-	-	-	-	-
PG-MW4	11/8/2005	3200	D	2.6	UJ	0.3	UJ	0.34	U	0.27	U	0.33	U	0.55	U	-	-	-	-	-	-	-	-
PG-MW4	2/16/2006	3400	D	5.2	UJ	0.6	UJ	0.68	U	0.54	U	0.65	U	1.1	U	-	-	-	-	-	-	-	-
PG-MW4	5/15/2006	36	J	1.1	UJ	0.12	UJ	0.14	U	0.19	J	0.13	U	0.22	U	-	-	-	-	-	-	-	-
PG-MW4	8/7/2006	0.52	J	1.1	UJ	0.12	UJ	0.14	UJ	0.5	U	0.13	UJ	0.27	UJ	-	-	-	-	-	-	-	-
PG-MW4	11/7/2006	0.28	J	20	UJ	0.12	U	0.14	U	0.5	U	0.13	U	0.37	J	-	-	-	-	-	-	-	-
PG-MW4	2/28/2007	140	D	1.1	UJ	0.18	UJ	0.14	U	0.11	U	0.13	U	0.22	U	-	-	-	-	-	-	-	-
PG-MW4	6/4/2007	0.2	U	20	UJ	0.18	U	0.14	U	0.5	U	0.13	U	0.22	U	-	-	-	-	-	-	-	-
PG-MW4	8/21/2007	0.35	J	1.1	U	0.18	U	0.14	U	0.11	U	0.13	U	0.22	U	-	-	-	-	-	-	-	-
PG-MW4	11/5/2007	0.2	U	1.1	U	0.18	U	0.14	U	0.5	U	0.13	U	0.22	U	-	-	-	-	-	-	-	-
PG-MW4	2/18/2008	1.4		1.1	U	0.18	U	0.14	U	0.11	U	0.13	U	0.22	U	-	-	-	-	-	-	-	-
PG-MW4	5/6/2008	0.57		20	J	0.19	U	0.062	U	0.81	U	0.068	U	0.11	U	-	-	-	-	-	-	-	-
PG-MW4	8/21/2008	0.18	J	1.1	U	0.19	U	0.062	U	0.071	U	0.068	U	0.11	U	-	-	-	-	-	-	-	-
PG-MW4	11/5/2008	0.34	J	1.1	U	0.19	U	0.062	U	0.5	U	0.068	U	0.5	U	-	-	-	-	-	-	-	-
PG-MW4	2/16/2009	200	D	1.1	U	0.19	U	0.062	U	0.5	U	0.068	U	0.11	U	-	-	-	-	-	-	-	-
PG-MW4	5/4/2009	4.3		1.1	U	0.19	U	0.062	U	0.5	U	0.068	U	0.11	U	-	-	-	-	-	-	-	-
PG-MW4	8/11/2009	1.8		5	U	1	U	0.25	U	0.25	U	0.25	U	0.25	U	-	-	-	-	-	-	-	-
PG-MW4	11/11/2009	1.9		5	U	1	U	0.25	U	0.25	U	0.25	U	0.25	U	-	-	-	-	-	-	-	-
PG-MW4 - DUP	11/11/2009	2		5	U	1	U	0.25	U	0.25	U	0.25	U	0.25	U	-	-	-	-	-	-	-	-
PG-MW5	6/24/2002	6100		100	U	50	U	5	U	5	U	5	U	10	U	-	-	-	-	-	-	-	-
PG-MW5	10/8/2002	-	-	10	U	5	U	0.5	U	0.5	U	0.5	U	1	U	-	-	-	-	-	-	-	-
PG-MW5	11/11/2002	5100		50	U	25	U	2.5	U	2.5	U	2.5	U	5	U	-	-	-	-	-	-	-	-
PG-MW5	12/13/2002	5500		48	J	25	U	2.5	U	2.5	U	2.5	U	5	U	-	-	-	-	-	-	-	-
PG-MW5 - DUP	12/13/2002	5800		40	J	25	U	2.5	U	2.5	U	2.5	U	5	U	-	-	-	-	-	-	-	-
PG-MW5	1/8/2003	8300		50	U	25	U	2.5	U	2.5	U	2.5	U	5	U	-	-	-	-	-	-	-	-
PG-MW5	2/5/2003	8000		100		5	U	0.5	U	0.5	U	0.5	U	1	U	-	-	-	-	-	-	-	-
PG-MW5	3/5/2003	5400		10	U	5	U	0.5	U	0.5	U	0.5	U	1	U	-	-	-	-	-	-	-	-
PG-MW5	4/2/2003	5600		51		5	U	0.5	U	0.5	U	0.5	U	1	U	-	-	-	-	-	-	-	-
PG-MW5	5/7/2003	6200		10	U	5	U	0.5	U	0.5	U	0.5	U	1	U	-	-	-	-	-	-	-	-
PG-MW5	6/10/2003	1600		19		5	U	0.5	U	0.5	U	0.5	U	1	U	-	-	-	-	-	-	-	-
PG-MW5	7/8/2003	1700		63		5	U	0.5	U	0.5	U	0.5	U	1	U	-	-	-	-	-	-	-	-
PG-MW5	8/6/2003	2400		340		5	U	0.5	U	0.24	J	0.5	U	0.27	J	-	-	-	-	-	-	-	-
PG-MW5	9/10/2003	3300		200		5	U	0.5	U	0.5	U	0.5	U	1	U	-	-	-	-	-	-	-	-
PG-MW5 - DUP	9/10/2003	3600		160		5	U	0.5	U	0.5	U	0.5	U	1	U	-	-	-	-	-	-	-	-
PG-MW5	10/9/2003	-	-	-	-	5	U	0.5	U	-	-	0.5	U	1	U	-	-	-	-	-	-	-	-

Well ID	Sample Date	Methyl-tert-butyl ether (MTBE) (µg/L)		Tert-butyl alcohol (TBA) (µg/L)		Tert-butyl formate (TBF) (µg/L)		Benzene (µg/L)		Toluene (µg/L)		Ethylbenzene (µg/L)		Total Xylenes (µg/L)		Naphthalene (µg/L)		TPH-Gasoline Range (mg/L)		TPH-Diesel Range (mg/L)		TPH-Oil Range (mg/L)	
PG-MW5	11/5/2003	4400		10	U	5	U	0.5	U	0.5	U	0.5	U	1	U	-	-	-	-	-	-	-	-
PG-MW5	12/2/2003	5000		37		5	U	0.5	U	0.5	U	0.5	U	1	U	-	-	-	-	-	-	-	-
PG-MW5 - DUP	12/2/2003	4800		37		5	U	0.5	U	0.5	U	0.5	U	1	U	-	-	-	-	-	-	-	-
PG-MW5	1/14/2004	4600		35		5	U	0.5	U	0.5	U	0.5	U	1	U	-	-	-	-	-	-	-	-
PG-MW5	2/11/2004	4500		56		5	U	0.5	U	0.5	U	0.5	U	1	U	-	-	-	-	-	-	-	-
PG-MW5	3/11/2004	4200		110		5	U	0.5	U	0.5	U	0.5	U	1	U	-	-	-	-	-	-	-	-
PG-MW5	4/7/2004	3200		300		5	U	0.5	U	0.5	U	0.5	U	1	U	-	-	-	-	-	-	-	-
PG-MW5	5/13/2004	950		28		5	U	0.5	U	0.5	U	0.5	U	1	U	-	-	-	-	-	-	-	-
PG-MW5	6/16/2004	390		37		5	U	0.5	U	0.5	U	0.5	U	1	U	-	-	-	-	-	-	-	-
PG-MW5	7/6/2004	810		74		5	U	0.5	U	0.5	U	0.5	U	1	U	-	-	-	-	-	-	-	-
PG-MW5	8/3/2004	790		10	U	5	U	0.5	U	0.5	U	0.5	U	1	U	-	-	-	-	-	-	-	-
PG-MW5	9/8/2004	840		28		5	U	0.5	U	0.5	U	0.5	U	1	U	-	-	-	-	-	-	-	-
PG-MW5	10/13/2004	-	-	10	U	5	U	0.5	U	0.5	U	0.5	U	1	U	-	-	-	-	-	-	-	-
PG-MW5	11/4/2004	1600		35		5	U	0.5	U	0.5	U	0.5	U	1	U	-	-	-	-	-	-	-	-
PG-MW5	12/10/2004	3800		130		5	U	0.5	U	0.5	U	0.5	U	1	U	-	-	-	-	-	-	-	-
PG-MW5	1/6/2005	4300		210		5	U	0.5	U	0.5	U	0.5	U	1	U	-	-	-	-	-	-	-	-
PG-MW5	2/1/2005	2200	D	980	J	0.6	U	0.68	U	0.54	U	0.65	U	1.1	U	-	-	-	-	-	-	-	-
PG-MW5	3/16/2005	2800	D	2.1	U	0.24	U	0.28	U	0.26	JD	0.26	U	0.44	U	-	-	-	-	-	-	-	-
PG-MW5	4/19/2005	2300	D	160		0.12	U	0.14	U	0.15	J	0.13	U	0.22	U	-	-	-	-	-	-	-	-
PG-MW5	5/19/2005	2800	D	1200	J	1.2	UJ	1.4	U	1.1	U	1.3	U	2.2	U	-	-	-	-	-	-	-	-
PG-MW5	6/17/2005	2300	D	160	J	2.5	U	1	U	2.5	U	2.5	U	2.5	U	-	-	-	-	-	-	-	-
PG-MW5	7/15/2005	7.2		1.1	UJ	0.12	UJ	0.58		1.3	U	0.15	J	0.65	U	-	-	-	-	-	-	-	-
PG-MW5	8/23/2005	780	D	5.2	UJ	0.6	UJ	0.68	U	0.54	U	0.65	U	1.1	U	-	-	-	-	-	-	-	-
PG-MW5	9/15/2005	200	J	1.1	UJ	0.12	UJ	0.14	U	0.16	J	0.13	U	0.22	U	-	-	-	-	-	-	-	-
PG-MW5	11/8/2005	920	D	1.1	UJ	0.12	UJ	0.14	U	0.5	U	0.13	U	0.22	U	-	-	-	-	-	-	-	-
PG-MW5	2/18/2006	2200	J	11	UJ	1.2	UJ	1.4	U	1.1	U	1.3	U	2.2	U	-	-	-	-	-	-	-	-
PG-MW5	5/16/2006	2100	D	5.2	UJ	0.6	U	0.68	U	0.54	U	0.65	U	1.1	U	-	-	-	-	-	-	-	-
PG-MW5	8/7/2006	84	J	1.1	UJ	0.12	UJ	0.14	UJ	0.5	U	0.13	UJ	0.22	UJ	-	-	-	-	-	-	-	-
PG-MW5	11/7/2006	62		18	J	0.12	U	0.14	U	0.5	U	0.13	U	0.22	U	-	-	-	-	-	-	-	-
PG-MW5 - DUP	11/7/2006	47		53	J	0.12	U	0.14	U	0.5	U	0.13	U	0.22	U	-	-	-	-	-	-	-	-
PG-MW5	2/28/2007	2200	D	7.6	J	0.18	UJ	0.14	U	0.11	U	0.13	U	0.22	U	-	-	-	-	-	-	-	-
PG-MW5	6/4/2007	1.6		20	UJ	0.18	U	0.14	U	0.5	U	0.13	U	0.22	U	-	-	-	-	-	-	-	-
PG-MW5	8/21/2007	71		4.2	J	0.18	U	0.14	U	15		0.13	U	0.22	U	-	-	-	-	-	-	-	-
PG-MW5	11/5/2007	0.93		1.1	U	0.18	U	0.14	U	0.5	U	0.13	U	0.22	U	-	-	-	-	-	-	-	-
PG-MW5	2/18/2008	1400	D	63	J	0.89	U	0.68	U	2.5	U	0.65	U	1.1	U	-	-	-	-	-	-	-	-
PG-MW5	5/6/2008	620	D	20	J	0.19	U	0.062	U	0.62	U	0.068	U	0.11	U	-	-	-	-	-	-	-	-
PG-MW5	8/21/2008	64		1.1	U	0.19	U	0.062	U	0.071	U	0.068	U	0.11	U	-	-	-	-	-	-	-	-
PG-MW5	11/5/2008	770	D	1.1	U	0.19	U	0.062	U	0.51		0.068	U	1	J	-	-	-	-	-	-	-	-
PG-MW5	2/16/2009	680	D	1.1	U	0.19	U	0.062	U	0.5	U	0.068	U	0.11	U	-	-	-	-	-	-	-	-
PG-MW5	5/4/2009	230	D	1.1	U	0.19	U	0.062	U	0.5	U	0.068	U	0.11	U	-	-	-	-	-	-	-	-
PG-MW5	8/11/2009	35		5	U	1	U	0.25	U	0.25	U	0.25	U	0.25	U	-	-	-	-	-	-	-	-
PG-MW5	11/11/2009	93		5	U	1	U	0.25	U	0.25	U	0.25	U	0.25	U	-	-	-	-	-	-	-	-
PG-MW5	11/15/2010	1.2		-	-	-	-	-	-	-	-	-	-	-	-	-	-	-	-	-	-	-	-
PG-MW5	11/23/2011	0.25	U	-	-	-	-	-	-	-	-	-	-	-	-	-	-	-	-	-	-	-	-
PG-MW5	11/14/2012	4.2		-	-	-	-	-	-	-	-	-	-	-	-	-	-	-	-	-	-	-	-
PG-MW5 - DUP	11/14/2012	5.1		-	-	-	-	-	-	-	-	-	-	-	-	-	-	-	-	-	-	-	-
PG-MW5	11/5/2013	27		5	UJ	1	UJ	-	-	-	-	-	-	-	-	-	-	-	-	-	-	-	-
PG-MW5	11/13/2014	22		-	-	-	-	-	-	-	-	-	-	-	-	-	-	-	-	-	-	-	-
PZ-1	8/19/1998	12000		-	-	-	-	50	U	50	U	50	U	50	U	-	-	5	U	-	-	-	-
PZ-1	11/17/1998	4300		-	-	-	-	5	U	5	U	5	U	5	U	-	-	5	U	-	-	-	-
PZ-1	1/29/1999	9900		-	-	-	-	13	U	13	U	13	U	13	U	-	-	-	-	-	-	-	-
PZ-1	5/25/1999	15000		-	-	-	-	5	U	5	U	5	U	5	U	-	-	2.7		-	-	-	-
PZ-1	8/17/1999	9100		65		2	U	1	U	1	U	1	U	1	U	-	-	-	-	-	-	-	-
PZ-1	11/5/1999	5900		21		200		0.5	U	0.5	U	0.5	U	0.5	U	-	-	-	-	-	-	-	-
PZ-1	3/16/2000	1700		50	U	-	-	1	U	1	U	1	U	1	U	-	-	-	-	-	-	-	-
PZ-1	5/17/2000	870		10	U	2	U	0.5	U	0.5	U	0.5	U	0.5	U	-	-	-	-	-	-	-	-
PZ-1	8/22/2000	3500		160		5	U	0.5	U	0.5	U	0.5	U	0.5	U	-	-	-	-	-	-	-	-
PZ-1	11/9/2000	470		-	-	-	-	1.3	U	1.3	U	1.3	U	1.3	U	-	-	-	-	-	-	-	-
PZ-1	2/26/2001	310		-	-	-	-	0.5	U	1.1		0.68		1.5		-	-	-	-	-	-	-	-
PZ-1	5/15/2001	1100		-	-	-	-	0.5	U	0.5	U	0.5	U	0.5	U	-	-	-	-	-	-	-	-
PZ-1	8/19/2001	2700		-	-	-	-	0.5	U	4.7		0.5	U	2.62		-	-	-	-	-	-	-	-
PZ-1	11/19/2001	370		-	-	-	-	0.5	U	0.5	U	0.5	U	0.5	U	-	-	-	-	-	-	-	-
PZ-1	2/21/2002	88		-	-	-	-	0.5	U	0.5	U	0.5	U	0.5	U	-	-	-	-	-	-	-	-
PZ-1	5/17/2002	600		-	-	-	-	0.5	U	2.2		0.5	U	1	U	-	-	-	-	-	-	-	-
PZ-1	8/6/2002	860		-	-	-	-	0.5	U	0.46	J	0.5	U	1	U	-	-	-	-	-	-	-	-
PZ-1	11/13/2002	150		-	-	-	-	0.5	U	0.5	U	0.5	U	1	U	-	-	-	-	-	-	-	-
PZ-1	2/13/2003	130		-	-	-	-	0.5	U	0.25	J	0.5	U	0.26	J	-	-	-	-	-	-	-	-
PZ-1	5/20/2003	260		-	-	-	-	0.5	U	0.62		0.5	U	1	U	-	-	-	-	-	-	-	-
PZ-1	8/14/2003	7		-	-	-	-	0.5	U	0.38	J	0.5	U	1	U	-	-	-	-	-	-	-	-
PZ-1	11/14/2003	200		-	-	-	-	0.5	U	0.5	U	0.5	U	1	U	-	-	-	-	-	-	-	-
PZ-1	2/20/2004	180		-	-	-	-	0.5	U	0.5	U	0.5	U	1	U	-	-	-	-	-	-	-	-
PZ-1	5/20/2004	250		-	-	-	-	0.5	U	0.5	U	0.5	U	1	U	-	-	-	-	-	-	-	-
PZ-1	8/9/2004	240		-	-	-	-	0.5	U	0.5	U	0.5	U	1	U	-	-	-	-	-	-	-	-
PZ-1	11/10/2004	110		-	-	-	-	0.5	U	0.14	J	0.5	U	1	U	-	-	-	-	-	-	-	-
PZ-1	2/9/2005	21		-	-	-	-	0.14	U	0.5	U	0.13	U	0.22	U	-	-	-	-	-	-	-	-
PZ-1	5/11/2005	14		-	-	-	-	0.14	U	0.5	U	0.13	U	0.22	U	-	-	-	-	-	-	-	-
PZ-1	8/17/2005	160	D	-	-	-	-	0.14	U	0.54	U	0.13	U	0.53	J	-	-	-	-	-	-	-	-
PZ-1	11/11/2005	72		-	-	-	-	0.14	U	0.5	U	0.13	U	0.22	U	-	-	-	-	-	-	-	-
PZ-1 - DUP	11/11/2005	97		-	-	-	-	0.14	U	0.5	U	0.13	U	0.22	U	-	-	-	-	-	-	-	-
PZ-1	2/24/2006	78		-	-	-	-	0.14	U	0.5	U	0.13	U	0.61	J	-	-	-	-	-	-	-	-
PZ-1	5/22/2006	83		-	-	-	-	0.14	U	0.5	U	0.13	U	0.22	U	-	-	-	-	-	-	-	-
PZ-1	8/8/2006	62		-	-	-	-	0.14	U	0.42	J	0.13	U	0.59	J	-	-	-	-	-	-	-	-
PZ-1	11/8/2006	36		-	-	-	-	0.14	U	0.5	U	0.13	U	0.18	J	-	-	-	-	-	-	-	-
PZ-1	3/1/2007	1.8		-	-	-	-	0.14	U	0.5	U	0.13	U	0.38	J	-	-	-	-	-	-	-	-
PZ-1	6/14/2007	58		-	-	-	-	0.14	U	0.5	U	0.13	U	0.24	J	-	-	-	-	-	-	-	-
PZ-1	8/22/2007	97		1.1	U	0.18	U	0.14	U	0.25	J	0.13	U	0.11	J	-	-	-	-	-	-	-	-
PZ-1	11/7/2007	47		20	U	0.18	U	0.14	U	0.5	U	0.13	U	0.5	U	-	-	-	-	-	-	-	-
PZ-1	2/19/2008	5.5		1.1	U	0.18	U	0.14	U	0.5	U	0.13	U	0.22	U	-	-	-	-	-	-	-	-
PZ-1	5/7/2008	80		3.1	J	0.19	U	0.062	U	1.6	U	0.068	U	0.11	U	-	-	-	-	-	-	-	-
PZ-1	8/21/2008	91	D	1.1	U	0.19	U	0.062	U	0.5	U	0.068	U	0.11	U	-	-	-	-	-	-	-	-
PZ-1	11/14/2008	48		1.1	U	0.19	U	0.062	U	0.84	U	0.09	J	0.67	J	-	-	-	-	-	-	-	-
PZ-1	2/18/2009	0.084	U	1.1	U	0.19	U	0.062	U	0.5	U	0.068	U	0.11	U	-	-	-	-	-	-	-	-
PZ-1	5/5/2009	33	U	20	J	0.19	U	0.062	U	0.5	U	0.068	U	0.11	U	-	-	-	-	-	-	-	-
PZ-1	8/13/2009	67		5	U	1	U	0.25	U	0.25	U	0.25	U	0.25	U	-	-	-	-	-	-	-	-
PZ-1	11/13/2009	46		5	U	1	U	0.25	U	0.25	U	0.25	U	0.25	U	-	-	-	-	-	-	-	-
PZ-1	5/11/2010	13		5	U	1	U	-	-	-	-	-	-	-	-	-	-	-	-	-	-	-	-
PZ-1	11/17/2010	47		5	U	1	U	-	-	-	-	-	-	-	-	-	-	-	-	-	-	-	-
PZ-1	5/13/2011	24		-	-	-	-	-	-	-	-	-	-	-	-	-	-	-	-	-	-	-	-
PZ-1	11/22/2011	22		5	U	1	U	-	-	-	-	-	-	-	-	-	-	-	-	-	-	-	-
PZ-1	5/31/2012	19		5	U	1	U	-	-	-	-	-	-	-	-	-	-	-	-	-	-	-	-
PZ-10	11/18/2001	0.5	U	-	-	-	-	0.5	U	0.5	U	0.5	U	2.45		-	-	0.05	U	-	-	-	-
PZ-10	2/18/2002	0.5	U	-	-	-	-	0.5	U	0.5	U	0.5	U	0.5	U	-	-	0.05	U	-	-	-	-
PZ-10	5/14/2002	0.5	U	-	-	-	-	0.5	U	0.5	U	0.5	U	1	U	-	-	0.05	U	-	-	-	-
PZ-10	8/6/2002	0.5	U	-	-	-	-	0.5	U	0.22	J	0.5	U	1	U	-	-	0.05	U	-	-	-	-
PZ-10	2/10/2003	0.5	U	-	-	-	-	0.5	U	0.24	J	0.5	U	0.26	J	-	-	-	-	-	-	-	-
PZ-10	5/14/2003	0.5	U	-	-	-	-	0.5	U	0.5	U	0.5	U	1	U	-	-	0.05	U	-	-	-	-
PZ-10	8/15/2003	0.5	U	-	-	-	-	0.5	U	0.83		0.5	U	1	U	-	-	0.05	U	-	-	-	-
PZ-10	11/11/2003	0.5	U	-	-	-	-	0.5	U	0.2	J	0.5	U	1	U	-	-	0.05	U	-	-	-	-
PZ-10	2/18/2004	0.5	U	-	-	-	-	0.5	U	0.5	U	0.5	U	1	U	-	-	0.05	U	-	-	-	-
PZ-10	5/18/2004	0.5	U	-	-	-	-	0.5	U	0.5	U	0.5	U	1	U	-	-	0.05	U	-	-	-	-
PZ-10	8/12/2004	0.5	U	-	-	-	-	0.5	U	0.5	U	0.5	U	1	U	-	-	0.05	U	-	-	-	-
PZ-10	11/4/2004	0.5	U	-	-	-	-	0.5	U	0.22	J	0.5	U	1	U	-	-	0.05	U	-	-	-	-
PZ-10	2/9/2005	0.2	U	-	-	-	-	0.14	U	0.5	U	0.13	U	0.22	U	-	-	13	U	-	-	-	-
PZ-10	5/12/2005	0.2	U	-	-	-	-	0.14	U	0.5	U	0.13	U	0.22	U	-	-	13	U	-	-	-	-
PZ-10	8/18/2005	0.51		-	-	-	-	0.14	U	0.5	U	0.5	U	0.5	U	-	-	20	J	-	-	-	-
PZ-10	11/11/2005	0.2	U	-	-	-	-	0.14	U	0.5	U	0.13	U	0.22	U	-	-	56	U	-	-	-	-
PZ-10	2/22/2006	0.2	U	-	-	-	-	0.14	U	0.5	U	0.5	U	0.5	U	-	-	13	U	-	-	-	-
PZ-10	5/25/2006	0.2	U	-	-	-	-	0.14	U	0.27	J	0.13	U	0.22	U	-	-	13	U	-	-	-	-
PZ-10	8/10/2006	0.2	J	-	-	-	-	0.14	U	0.24	J	0.13	U	0.24	J	-	-	13	U	-	-	-	-
PZ-10	11/15/2006	0.2	U	-	-	-	-	0.14	U	0.11	U	0.13	U	0.22	U	-	-	13	U	-	-	-	-
PZ-10	3/4/2007	0.2	U	-	-	-	-	0.14	U	0.5	U	0.13	U	0.22	U	-	-	-	-	-	-	-	-

Well ID	Sample Date	Methyl-tert-butyl ether (MTBE) (µg/L)		Tert-butyl alcohol (TBA) (µg/L)		Tert-butyl formate (TBF) (µg/L)		Benzene (µg/L)		Toluene (µg/L)		Ethylbenzene (µg/L)		Total Xylenes (µg/L)		Naphthalene (µg/L)		TPH-Gasoline Range (mg/L)		TPH-Diesel Range (mg/L)		TPH-Oil Range (mg/L)	
PZ-11	2/18/2002	0.5	U	-	-	-	-	0.5	U	0.5	U	0.5	U	0.5	U	-	-	0.05	U	-	-	-	-
PZ-11	2/10/2003	120		-	-	-	-	0.5	U	0.39	J	0.5	U	0.44	J	-	-	-	-	-	-	-	-
PZ-11	3/7/2003	71		-	-	-	-	0.5	U	0.5	U	0.5	U	1	U	-	-	-	-	-	-	-	-
PZ-11	2/18/2004	95		-	-	-	-	0.5	U	0.5	U	0.5	U	1	U	-	-	-	-	-	-	-	-
PZ-11	2/9/2005	0.2	U	-	-	-	-	0.14	U	0.5	U	0.13	U	0.31	J	-	-	-	-	-	-	-	-
PZ-11	5/11/2005	0.2	U	-	-	-	-	0.14	U	0.58	U	0.5	U	0.64	U	-	-	-	-	-	-	-	-
PZ-2	6/19/1998	360		-	-	-	-	0.5	U	0.5	U	0.5	U	0.5	U	-	-	-	-	-	-	-	-
PZ-2	8/19/1998	810		-	-	-	-	5	U	5	U	5	U	5	U	-	-	0.5	U	-	-	-	-
PZ-2	1/29/1999	150		-	-	-	-	1	U	1	U	1	U	1	U	-	-	-	-	-	-	-	-
PZ-2	5/25/1999	1500		-	-	-	-	1	U	1	U	1	U	1	U	-	-	0.27		-	-	-	-
PZ-3	8/19/1998	0.5	U	-	-	-	-	0.5	U	0.5	U	0.5	U	0.5	U	-	-	0.05	U	-	-	-	-
PZ-3	11/17/1998	0.5	U	-	-	-	-	0.5	U	0.5	U	0.5	U	0.5	U	-	-	0.05	U	-	-	-	-
PZ-3	1/28/1999	0.5	U	-	-	-	-	0.5	U	0.5	U	0.5	U	0.5	U	-	-	-	-	-	-	-	-
PZ-3	5/21/1999	0.5	U	-	-	-	-	0.5	U	0.5	U	0.5	U	0.5	U	-	-	0.05	U	-	-	-	-
PZ-3	8/17/1999	1	U	-	-	-	-	1	U	1	U	1	U	1	U	-	-	-	-	-	-	-	-
PZ-3	11/2/1999	0.5	U	-	-	-	-	0.5	U	0.5	U	0.5	U	0.5	U	-	-	-	-	-	-	-	-
PZ-3	2/22/2000	0.5	U	10	U	2	U	0.5	U	0.5	U	0.5	U	0.5	U	-	-	-	-	-	-	-	-
PZ-3	5/9/2000	2.8		-	-	-	-	0.5	U	0.5	U	0.5	U	0.5	U	-	-	-	-	-	-	-	-
PZ-3	8/21/2000	0.69		-	-	-	-	0.5	U	0.5	U	0.5	U	0.5	U	-	-	-	-	-	-	-	-
PZ-3	11/15/2000	1.5		-	-	-	-	0.5	U	0.5	U	0.5	U	0.5	U	-	-	-	-	-	-	-	-
PZ-3	2/22/2001	3.6		-	-	-	-	0.5	U	0.5	U	0.5	U	0.5	U	-	-	-	-	-	-	-	-
PZ-3	5/18/2001	0.5	U	-	-	-	-	0.5	U	0.5	U	0.5	U	0.5	U	-	-	-	-	-	-	-	-
PZ-3	8/19/2001	0.5	U	-	-	-	-	0.5	U	0.67		0.5	U	0.5	U	-	-	-	-	-	-	-	-
PZ-3	11/15/2001	0.5	U	-	-	-	-	0.5	U	0.5	U	0.5	U	0.5	U	-	-	-	-	-	-	-	-
PZ-3	2/20/2002	1.2		-	-	-	-	0.5	U	0.5	U	0.5	U	0.5	U	-	-	-	-	-	-	-	-
PZ-3	5/18/2002	0.5	U	-	-	-	-	0.5	U	0.5	U	0.5	U	1	U	-	-	-	-	-	-	-	-
PZ-3	8/9/2002	0.5	U	-	-	-	-	0.5	U	0.5	U	0.5	U	1	U	-	-	-	-	-	-	-	-
PZ-3	11/15/2002	0.5	U	-	-	-	-	0.5	U	0.5	U	0.5	U	1	U	-	-	-	-	-	-	-	-
PZ-3	2/10/2003	0.71		-	-	-	-	0.5	U	0.5	U	0.5	U	1	U	-	-	-	-	-	-	-	-
PZ-3	5/20/2003	0.4	J	-	-	-	-	0.5	U	0.5	U	0.5	U	1	U	-	-	-	-	-	-	-	-
PZ-3	8/14/2003	0.5	U	-	-	-	-	0.5	U	0.5	U	0.5	U	1	U	-	-	-	-	-	-	-	-
PZ-3	11/11/2003	0.5	U	-	-	-	-	0.5	U	0.5	U	0.5	U	1	U	-	-	-	-	-	-	-	-
PZ-3	2/23/2004	0.5	U	-	-	-	-	0.5	U	0.5	U	0.5	U	1	U	-	-	-	-	-	-	-	-
PZ-3	5/21/2004	0.29	J	-	-	-	-	0.5	U	0.5	U	0.5	U	1	U	-	-	-	-	-	-	-	-
PZ-3	8/11/2004	0.5	U	-	-	-	-	0.5	U	0.5	U	0.5	U	1	U	-	-	0.05	U	-	-	-	-
PZ-3	11/12/2004	0.5	U	-	-	-	-	0.5	U	0.5	U	0.5	U	1	U	-	-	-	-	-	-	-	-
PZ-3	2/9/2005	0.2	U	-	-	-	-	0.14	U	0.5	U	0.13	U	0.22	U	-	-	-	-	-	-	-	-
PZ-3	5/11/2005	0.23	J	-	-	-	-	0.14	U	0.5	U	0.13	U	0.22	U	-	-	-	-	-	-	-	-
PZ-3	8/17/2005	0.53	U	-	-	-	-	0.14	U	0.5	U	0.13	U	0.22	U	-	-	-	-	-	-	-	-
PZ-3	11/16/2005	0.2	U	-	-	-	-	0.14	U	0.5	U	0.13	U	0.22	U	-	-	-	-	-	-	-	-
PZ-3	2/23/2006	0.2	UJ	-	-	-	-	0.14	U	0.5	U	0.13	U	0.22	U	-	-	-	-	-	-	-	-
PZ-3	5/17/2006	0.33	J	-	-	-	-	0.14	U	0.5	U	0.13	U	0.22	U	-	-	-	-	-	-	-	-
PZ-3 - DUP	5/17/2006	0.2	UJ	-	-	-	-	0.14	U	0.5	U	0.13	U	0.22	U	-	-	-	-	-	-	-	-
PZ-3	8/8/2006	0.2	U	-	-	-	-	0.14	U	0.13	J	0.13	U	0.22	U	-	-	-	-	-	-	-	-
PZ-3	11/8/2006	0.2	U	-	-	-	-	0.14	U	0.5	U	0.13	U	0.22	U	-	-	-	-	-	-	-	-
PZ-3	2/28/2007	0.2	UJ	-	-	-	-	0.14	U	0.11	U	0.13	U	0.22	U	-	-	-	-	-	-	-	-
PZ-3	6/6/2007	0.2	U	-	-	-	-	0.14	U	0.11	U	0.13	U	0.22	U	-	-	-	-	-	-	-	-
PZ-3	11/7/2007	0.2	U	-	-	-	-	0.14	U	0.5	U	0.13	U	0.5	U	-	-	-	-	-	-	-	-
PZ-4	8/19/1998	0.5	U	-	-	-	-	0.5	U	0.5	U	0.5	U	0.5	U	-	-	0.05	U	-	-	-	-
PZ-4	11/16/1998	0.5	U	-	-	-	-	0.5	U	0.5	U	0.5	U	0.5	U	-	-	0.05	U	-	-	-	-
PZ-4	1/28/1999	0.5	U	-	-	-	-	0.5	U	0.5	U	0.5	U	0.5	U	-	-	-	-	-	-	-	-
PZ-4	5/21/1999	0.5	U	-	-	-	-	0.5	U	0.5	U	0.5	U	0.5	U	-	-	0.05	U	-	-	-	-
PZ-4	8/17/1999	1	U	-	-	-	-	1	U	1	U	1	U	1	U	-	-	-	-	-	-	-	-
PZ-4	11/2/1999	0.5	U	-	-	-	-	0.5	U	0.5	U	0.5	U	0.5	U	-	-	-	-	-	-	-	-
PZ-4	2/22/2000	0.5	U	10	U	2	U	0.5	U	0.5	U	0.5	U	0.5	U	-	-	-	-	-	-	-	-
PZ-4	5/9/2000	0.5	U	-	-	-	-	0.5	U	0.5	U	0.5	U	0.5	U	-	-	-	-	-	-	-	-
PZ-4	8/21/2000	0.5	U	-	-	-	-	0.5	U	0.5	U	0.5	U	0.5	U	-	-	-	-	-	-	-	-
PZ-4 - DUP	8/21/2000	0.5	U	-	-	-	-	0.5	U	0.5	U	0.5	U	0.5	U	-	-	-	-	-	-	-	-
PZ-4	11/15/2000	0.5	U	-	-	-	-	0.5	U	0.5	U	0.5	U	0.5	U	-	-	-	-	-	-	-	-
PZ-4	2/22/2001	0.5	U	-	-	-	-	0.5	U	0.5	U	0.5	U	0.5	U	-	-	-	-	-	-	-	-
PZ-4	5/18/2001	0.5	U	-	-	-	-	0.5	U	0.5	U	0.5	U	0.5	U	-	-	-	-	-	-	-	-
PZ-4	8/19/2001	0.5	U	-	-	-	-	0.5	U	0.95		0.5	U	0.5	U	-	-	-	-	-	-	-	-
PZ-4	11/15/2001	0.5	U	-	-	-	-	0.5	U	0.5	U	0.5	U	0.5	U	-	-	-	-	-	-	-	-
PZ-4	2/23/2002	0.5	U	-	-	-	-	0.5	U	0.5	U	0.5	U	0.5	U	-	-	-	-	-	-	-	-
PZ-4	5/18/2002	0.5	U	-	-	-	-	0.5	U	0.5	U	0.5	U	1	U	-	-	-	-	-	-	-	-
PZ-4	11/15/2002	0.5	U	-	-	-	-	0.5	U	0.5	U	0.5	U	1	U	-	-	-	-	-	-	-	-
PZ-4	5/20/2003	0.5	U	-	-	-	-	0.5	U	0.5	U	0.5	U	1	U	-	-	-	-	-	-	-	-
PZ-4	11/11/2003	0.5	U	-	-	-	-	0.5	U	0.5	U	0.5	U	1	U	-	-	-	-	-	-	-	-
PZ-4 - DUP	11/11/2003	0.5	U	-	-	-	-	0.5	U	0.5	U	0.5	U	1	U	-	-	-	-	-	-	-	-
PZ-4	5/21/2004	0.21	J	-	-	-	-	0.5	U	0.5	U	0.5	U	1	U	-	-	-	-	-	-	-	-
PZ-4	11/12/2004	0.5	U	-	-	-	-	0.5	U	0.5	U	0.5	U	1	U	-	-	-	-	-	-	-	-
PZ-4	5/11/2005	0.2	U	-	-	-	-	0.14	U	0.11	U	0.13	U	0.22	U	-	-	-	-	-	-	-	-
PZ-4	11/16/2005	0.32	J	-	-	-	-	0.14	U	0.5	U	0.13	U	0.22	U	-	-	-	-	-	-	-	-
PZ-4	11/8/2006	0.2	J	-	-	-	-	0.14	U	0.11	U	0.13	U	0.22	U	-	-	-	-	-	-	-	-
PZ-4	11/7/2007	0.2	U	-	-	-	-	0.14	U	0.5	U	0.13	U	0.22	U	-	-	-	-	-	-	-	-
PZ-4	11/13/2008	0.15	J	-	-	-	-	0.062	U	0.5	U	0.068	U	0.11	U	-	-	-	-	-	-	-	-
PZ-7	11/22/2011	0.63		-	-	-	-	-	-	-	-	-	-	-	-	-	-	-	-	-	-	-	-

- Not sampled
D - Reporting limits were increased due to high concentrations of non-target analytes
E - Result is above the maximum calibration range
J - Estimated value
U - Non-detect
Y - The chromatographic fingerprint of the sample resembles a petroleum product eluting in approximately the correct carbon range, but the elution pattern does not match the calibration standard
Z - The chromatographic fingerprint does not resemble a petroleum product

APPENDIX B

2014 ANNUAL SITE STATUS REPORT

ANNUAL SITE STATUS REPORT
FOR THE YEAR 2014

FORMER UST SITE 957/970
FORMER DEPARTMENT OF DEFENSE HOUSING FACILITY NOVATO
NOVATO, CALIFORNIA

Contract No. N62583-11-D-0515
Task Order No. 072
DCN BATL-0515-0072-0001

Prepared for:

Base Realignment and Closure, Program Management Office West
Naval Facilities Engineering Command
1455 Frazee Road, Suite 900
San Diego, California 92108

Prepared by:

Battelle
The Business of Innovation
505 King Avenue
Columbus, OH 43201

June 4, 2015

The vendors and products, including the equipment, system components, and other materials, identified in this report are primarily for information purposes only. Although Battelle and/or the Government may have used some of these vendors and products in the past, mention in this report does not constitute Battelle's or the Government's recommendation for using these vendors or products.

CERTIFICATION

All recommendations for groundwater monitoring per the established frequency, monitoring well network, and selected analysis are protective of groundwater quality. I certify that the recommendations were made or professionally endorsed by a certified PG.

Angela Paolucci, PG Date
Professional Geologist
California Professional Geologist

CONTENTS

CERTIFICATION iii
APPENDICES v
FIGURES v
TABLES v
ACRONYMS AND ABBREVIATIONS vi
Section 1.0: INTRODUCTION 1
1.1 Site Location 1
1.2 Site History and Tank Removal 1
1.3 Previous Site Investigations and Activities 2
1.4 Summary of 2014 Field Activities 4
1.4.1 Groundwater Monitoring Activities 4
1.4.2 Soil Gas Sampling Activities 5
1.5 Summary of Future Activities 5
Section 2.0: MONITORING PROGRAM 6
2.1 Groundwater Monitoring Program 6
2.1.1 Water-Level Measurements 6
2.1.2 Groundwater Sample Collection 6
2.2 Soil Gas Sampling 9
2.2.1 Soil Gas Sample Collection 9
Section 3.0: EVALUATION OF MNA THROUGHOUT MTBE PLUME 11
3.1 MTBE Plume Status 11
3.2 Plume Stabilization 12
3.3 Plume Stability along the Extreme Leading Edge Area 14
3.4 Mass Estimates 15
3.5 Geochemical Conditions 15
3.6 MTBE Plume Discussion 17
Section 4.0: CONCLUSIONS AND RECOMMENDATIONS 19
4.1 Conclusions 19
4.2 Recommendations 20
Section 5.0: REFERENCES 22

APPENDICES

Appendix A: WELL PURGE AND SOIL GAS LOGS (NOVEMBER 2014)
Appendix B: TABULATED WATER-LEVEL DATA
Appendix C: TABULATED FIELD PARAMETERS FOR GROUNDWATER
Appendix D: LABORATORY ANALYTICAL REPORTS (NOVEMBER 2014)
Appendix E: COMPREHENSIVE DATA SUMMARY IN EXCEL FORMAT
Appendix F: GEOTRACKER CONFIRMATION SHEETS
Appendix G: DATA VALIDATION REPORTS
Appendix H: MONITORED NATURAL ATTENUATION STATISTICAL ANALYSIS RESULTS

FIGURES

Figure 1. Site Location Map 25
Figure 2. Location of Former NEX and PWC Gas Station 26
Figure 3. Potentiometric Map, November 2014 27
Figure 4. Soil Gas Sampling Location Map 28
Figure 5. Time Series Graphs of Soil Gas Sampling COC Results 29
Figure 6. MTBE Groundwater Plume, November 2012, 2013 and 2014 30
Figure 7. Concentration over Time for Wells Sampled November 2014 31
Figure 8. Statistical Trend Analysis, November 2014 32
Figure 9. Cross Section of Leading Edge Area 33
Figure 10. Change in Estimated Dissolved Mass of MTBE over Time 34
Figure 11. MTBE and Geochemical Parameter Concentrations in Plume Centerline Wells, November 2014 35

TABLES

Table 1. Historical Soil Gas Sampling Data at Building 965 Area 37
Table 2. Data from Fourth Quarter 2014 Annual Monitoring Event 42

ACRONYMS AND ABBREVIATIONS

APP	Accident Prevention Plan
ASTM	American Society of Testing and Materials
BCT	BRAC Cleanup Team
bgs	below ground surface
BRAC	Base Realignment and Closure (Act of 1990)
BTEX	benzene, toluene, ethylbenzene, and total xylenes
CalEPA	California Environmental Protection Agency
CAP	Corrective Action Plan
COC	chemical of concern
COPC	chemical of potential concern
CSM	conceptual site model
CRUP	Covenant to Restrict the Use of Property
cy	cubic yard
DCE	dichloroethene
DO	dissolved oxygen
DoDHF	Department of Defense Housing Facility
DQO	data quality objective
DTSC	Department of Toxic Substances Control
IC	institutional control
J&E	Johnston and Ettinger Model
MCL	maximum contaminant level
MNA	monitored natural attenuation
MTBE	methyl tert-butyl ether
NEX	Naval Exchange
NTCRA	non-time critical removal action
NUSD	Novato Unified School District
ORP	oxidation reduction potential
PWC	Public Works Center
QA	quality assurance
QC	quality control
RAO	removal action objective
RAWP	remedial action work plan
RBSL	risk-based screening level
RCRA	Resource Conservation and Recovery Act
SAP	Sampling and Analysis Plan
SOP	standard operating procedure
SSR	Site Status Report
SVE	soil vapor extraction

TBA	tert-butyl alcohol
TBF	tert-butyl formate
TCE	trichloroethene
U.S. EPA	U.S. Environmental Protection Agency
UST	underground storage tank
VOC	volatile organic compound
Water Board	California State Water Resources Control Board

Section 1.0: INTRODUCTION

This Annual Site Status Report (SSR) describes activities performed at Former Underground Storage Tank (UST) Site 957/970 at the Department of Defense Housing Facility (DoDHF) Novato in Novato, California for the Naval Facilities Engineering Command Southwest under Contract No N62583-11-D-0515, Task Order 72. This report presents the results of the annual groundwater monitoring activities conducted in November 2014.

The November 2014 sampling event was the fourth conducted in accordance with the revised schedule presented in the *Final Groundwater Monitoring Plan for Former UST Site 957/970 at Department of Defense Housing Facility, Novato, California* (Battelle, 2013a), which received concurrence from the regulatory agencies following a comment resolution process. The 2014 sampling event was conducted in the fifteenth year of regular groundwater monitoring conducted at UST Site 957/970, which began in 1998.

In addition, this Annual SSR addresses the data quality objectives (DQOs) presented in the Draft Sampling and Analysis Plan (SAP) (Battelle, 2014a). Overall, this Annual SSR: 1) presents the results from the annual groundwater monitoring activities conducted in November 2014; and 2) evaluates monitored natural attenuation (MNA) throughout the methyl tert-butyl ether (MTBE) plume. This report also summarizes results from annual soil gas monitoring associated with the former Building 965 Area.

1.1 Site Location

Former UST Site 957/970 at DoDHF Novato is located approximately 20 miles north of San Francisco, in Marin County, California. A site location map depicting former UST Site 957/970 and the surrounding vicinity is provided in Figure 1. The site comprises an approximate 13 acre area with dimensions of approximately 1,100 ft by 500 ft bounded on the south by Main Entrance Road and on the north by railroad tracks operated by the Golden Gate Bridge, Highway, and Transportation District. Pacheco Creek is the nearest surface water body, located approximately 800 ft northwest of Former UST Site 957/970 (see Figures 1 and 2). Although the Navy continues to monitor contamination associated with former facilities, all parcels associated with Naval Exchange (NEX) gas station and Public Works Center (PWC) gas station activities have been deemed suitable for deed transfer and are currently owned by non-Navy parties. Most historical structures have been removed as part of redevelopment of the property.

1.2 Site History and Tank Removal

The site is the location of a former NEX gas station and a former PWC gas station (see Figure 2). The NEX gas station was located at the northwest corner of Main Entrance Road and C Street, where Building 970 and associated pump islands were in operation from the mid-1970s through the early 1990s. The NEX gas station was closed in the early 1990s and, subsequently, the three USTs supporting the station (970-1 [10,000-gallon UST], 970-2 [10,000-gallon UST], and 970-3 [10,000-gallon UST], collectively referred to as UST 970) were excavated and removed from the site. The PWC gas station was located approximately 700 ft north of the NEX gas station and was the site of UST 957 (12,000-gallon UST), which was removed along with its associated underground piping in 1992.

1.3 Previous Site Investigations and Activities

In 1992, groundwater and soil samples were collected from excavations during the tank removal activities in the areas of former USTs 957 and 970. Analytical results from these samples indicated that gasoline was released to the environment from the USTs. Since the initial release, concentrations of gasoline constituents, such as benzene, toluene, ethylbenzene, and total xylenes (BTEX), have been significantly reduced as a result of active treatment on Navy property as well as attenuation mechanisms, leaving MTBE as the only chemical of concern (COC) remaining in groundwater. Because the MTBE groundwater plumes underlying these two areas have merged and are no longer distinguishable, the individual site designations have been combined and relabeled as "Former UST Site 957/970."

Although the California State Water Resources Control Board (Water Board) has not formally acknowledged that groundwater at the site meets Resolution 88-63 criteria for a municipal beneficial use exemption (Water Board, 1988), impacted groundwater beneath the site is arguably not a potential drinking water source because the water in the shallow aquifer underneath and downgradient of the site has a high total dissolved solids concentration and low yield. No domestic, irrigation, or agricultural wells are currently impacted by the dissolved-phase gasoline constituents released from the site.

Starting in June 1998, an interim remedial action consisting of air sparging and soil vapor extraction (SVE) was implemented to reduce gasoline constituent mass in areas where the highest petroleum hydrocarbon concentrations were detected in groundwater. Significant mass removal was achieved by the air sparging and SVE systems and, subsequently, the systems were shut down in early October 1999 because of greatly diminished mass removal rates.

In September 2002, a biosparging treatment system was initiated at the site to mitigate elevated groundwater concentrations of MTBE on former Navy property. This active treatment system was temporarily shut down for one year (from March 2005 to March 2006) with approval from the Water Board because asymptotic mass removal was achieved by the system. No significant rebound of MTBE concentrations was observed during this interim shut-down phase. The system was restarted in March 2006 and operated on a pulsed schedule until system shutdown and initiation of the one-year rebound monitoring period began on January 30, 2009 (with conditional Water Board approval). During the one-year rebound monitoring period, no significant MTBE rebound was measured in any of the performance monitoring wells. As a result, the Navy requested permanent shutdown and removal of the biosparging treatment system in a letter dated January 22, 2010, which was subsequently approved by the Water Board on April 15, 2010.

In 2008, a non-time critical removal action (NTCRA) consisting of subsurface soil removal in and around the Building 965 Area at Parcel 1A was conducted to address areas of residual contamination from the suspected wash pad area surrounding Building 965. This NTCRA was conducted specifically to address areas that potentially posed a significant risk via a hypothetical indoor air pathway and remove soil that could serve as a continuing source of contamination to soil gas. The COCs that have been identified at the Building 965 Area through past site investigations are benzene, 1,3-butadiene, cis-1,2-dichloroethene (DCE), ethylbenzene, trichloroethene (TCE), and vinyl chloride. Following the NTCRA soil removal activities, 22 soil gas sampling points were installed at 11 locations and subsequent post-excavation soil gas sampling was instated to monitor COCs in the area. The removal action objective (RAO) for soil gas at the site was to reduce and/or manage human health risk to acceptable levels (ERRG, 2011).

In November 2009, the Final Action Memorandum (Battelle, 2009a) for the Building 965 Area stipulated that the results of a risk assessment would be evaluated to determine whether additional contingency risk management actions were necessary to support property transfer to the Novato Unified School District (NUSD) for future school use. The potential risk management alternatives presented in the Action Memorandum included contingency SVE or institutional controls (ICs) to manage residual risk in the Building 965 Area. Following the Building 965 NTCRA activities and final reporting, the Final *Revised Risk Assessment for Former Underground Storage Tank Site 957/970 at the Department of Defense Housing Facility, Novato, California* (Battelle and ERRG, 2010) was developed. The purpose of the risk assessment was to provide a cumulative, comprehensive evaluation of residual risks at Parcel 1A, including the Building 965 Area.

The *Final Revised Risk Assessment for Former Underground Storage Tank Site 957/970 at the Department of Defense Housing Facility, Novato, California* (Battelle and ERRG, 2011) recommended the use of ICs to restrict land use for property transfer to NUSD based on the low magnitude of risks remaining at Parcel 1A. A land use control in the form of a Covenant to Restrict the Use of Property was implemented around the Building 965 Area to prevent indoor air exposure and access to groundwater and soil in the area. Details regarding the land use control restrictions in the Covenant to Restrict the Use of Property can be found on record with the County of Marin. Restrictions to subsurface soil and groundwater are summarized below:

Groundwater Management:

- prohibiting activities involving interaction with the groundwater beneath the Site

Soil Management:

- digging restrictions, prohibiting disturbance of the soil unless it is removed and disposed of following all applicable laws and regulations
- prohibiting residential building on the Site
- ongoing monitoring of contaminated media.

On December 10, 2008, the Navy presented plans to the Base Realignment and Closure (BRAC) Cleanup Team (BCT) for managing unstable to increasing MTBE groundwater concentrations at the leading edge area of the plume. Afterwards, the Navy submitted the draft addendum to the *Final Corrective Action Plan for Groundwater for Former UST Site 957/970* (Battelle, 2002) to the Water Board for review on December 23, 2008. Based on these plans, the Water Board granted conditional shutdown of the biosparging system on January 16, 2009.

On May 5, 2009, the *Final Corrective Action Plan Addendum, Former UST Site 957/970 at the Former Department of Defense Housing Facility, Novato, California* (Battelle, 2009b) was issued for the site. The Corrective Action Plan (CAP) Addendum describes the current site conditions and recommends a remedial action strategy for the leading edge area of the MTBE plume that would ensure protection of human health and the environment in compliance with Water Board Order No. 00-64, Task 6. After evaluating several remedial technology alternatives, the Navy concluded that air sparging and MNA with a phytoremediation contingency would achieve stable to decreasing MTBE concentrations at the leading edge area of the plume in the most effective and efficient manner to move towards site closure.

On November 24, 2009, the *Draft Leading Edge Area Corrective Action Work Plan, Former UST Site 957/970 at the Former Department of Defense Housing Facility, Novato, California* (Battelle, 2009c) was submitted to the regulatory agencies (i.e., Water Board and California Department of Toxic Substances Control [DTSC]) for review. After addressing all regulatory comments, the *Final Leading Edge Area Corrective Action Work Plan, Former UST Site 957/970 at the Former Department of Defense*

Housing Facility, Novato, California (Battelle, 2010a) was submitted to all project stakeholders on April 26, 2010. After reviewing the results from the preliminary grab sampling event conducted in May 2010, the air sparge system layout and performance goal monitoring wells were finalized with approval from the regulatory agencies and are presented in the *Final Leading Edge Area Corrective Action Work Plan Addendum* (Battelle, 2010a).

As outlined in the *Final Leading Edge Area Corrective Action Work Plan, Former UST Site 957/970 at the Former Department of Defense Housing Facility, Novato, California* (Battelle, 2010a) and its associated Accident Prevention Plan (APP) (Battelle, 2010b), installation, shakedown, and startup of the air sparge treatment system and installation of five additional groundwater monitoring wells to support system performance monitoring were conducted from October through December 2010. The *Annual Site Status Report for the Year 2010, UST Site 957/970, Former Department of Defense Housing Facility, Novato, California* (Battelle, 2011) provides a detailed description of the field implementation of the corrective action activities. Ultimately, the air sparge treatment system began operation in the leading edge area of the MTBE plume on December 17, 2010, and with regulatory approval, the system was shut down on December 16, 2011 after one year of operation. Rebound monitoring was conducted in this area in 2012 and 2013; based on the successful results, the air sparging system was removed in November 2013. Planned work is described in *Letter Work Plan Well Removal Activities, Former Underground Storage Tank Site 957/970* (Battelle, 2013c) and system removal is described in *Final Annual Site Status Report for the Year 2013, Former UST Site 957/970* (Battelle, 2014b). Activities included the physical removal of air sparge wells by removing the casing, over-drilling and abandoning the boreholes in accordance with Marin Environmental Health Services guidelines. In addition, the infrastructure supporting the system (e.g., air compressors, piping, conduits, fencing, power lines, equipment shed) were also removed at this time.

In November and December 2013, 24 monitoring wells previously removed from the monitoring program were physically destroyed. Planned work is described in *Letter Work Plan Well Removal Activities, Former Underground Storage Tank Site 957/970* (Battelle, 2013c) and well removal is described in the *Final Annual Site Status Report for the Year 2013, Former UST Site 957/970* (Battelle, 2014b). Monitoring well casings were removed and the boreholes were over drilled and abandoned according to Marin Environmental Health Services guidelines. Construction debris and soil cuttings related to monitoring well abandonment were properly stored onsite in plastic lined 20 cubic yard (cy) roll-off bins, characterized, and disposed of offsite.

Overall, chemicals detected in soil gas and groundwater at the site have led to various deed restrictions being put onto various parcels of land. They include general restrictions such as groundwater use and non-interference with wells, along with specific restrictions. An isolated portion of Parcel 1A contains restrictions for residential use due to vinyl chloride in soil gas, and digging restrictions throughout the parcel due to petroleum-related constituents. There is a digging restriction that exists at 5 feet below ground surface (bgs) in residential areas overlying the MTBE plume due to potential direct contact between construction workers and groundwater. All restrictions are monitored by the DTSC and Water Board and may be lifted pending the agency's evaluation of current site conditions. Details regarding restrictions can be found in Covenant to Restrict the Use of Property found on record with the County of Marin.

1.4 Summary of 2014 Field Activities

1.4.1 Groundwater Monitoring Activities. Field activities included sampling of the 49 monitoring wells outlined in the Draft SAP (Battelle, 2014a). In total, 62 samples were taken (49 groundwater samples from 49 monitoring wells, five duplicates, four field blanks and four equipment rinsates). As recommended in the 2013 Annual SSR (Battelle, 2014b), beginning in 2014, semi-annual

sampling transitioned to annual sampling and MNA is the sole remedial approach at the site. Thus, this November annual groundwater sampling event was the only groundwater monitoring event at the site in 2014. Groundwater sampling and analytical results are presented further in Sections 2.0 and 3.0.

1.4.2 Soil Gas Sampling Activities. In addition to groundwater monitoring, the eighth round of post-excavation soil gas monitoring in the Building 965 Area was also conducted in November 2014. Since 2009, post-excavation soil gas samples have been collected from 22 sampling points at 11 locations (at multiple depth intervals; depth in feet included in parenthesis at the end of the sample identification name) to monitor COCs in soil in the area. In 2014, 24 samples were collected (21 samples from 11 locations and three field duplicates). Samples were analyzed for site COCs: vinyl chloride, cis-1,2-DCE, TCE, benzene, ethylbenzene, and 1,3-butadiene. In addition, helium was analyzed as the leak detection tracer compound. Details of soil gas sampling results are presented further in Section 2.2.

1.5 Summary of Future Activities

As part of ongoing work associated with the future development of the Hamilton Square Parcel (Figure 2), a draft Remedial Action Work Plan (RAWP) is in the process of being finalized (West Yost Associates, 2015) which outlines a remedial action approach to improve site subsurface soil and groundwater conditions to meet residential human health standards in preparation for residential redevelopment. The removal action will include the demolition and removal of the site buildings and the abandonment of obsolete and unrepresentative groundwater monitoring wells. The RAWP includes a Well Destruction Plan approved by the DTSC, Water Board, and the Navy. The Well Destruction Plan included 20 wells (groundwater monitoring, sparge, and soil vapor extraction wells) scheduled to be abandoned in April 2015. Included in the Well Destruction Plan is the destruction and replacement of two Navy monitoring wells in the current MTBE groundwater monitoring well network (i.e., centerline monitoring wells MW-1A and MW-4A).

Section 2.0: MONITORING PROGRAM

This section summarizes the results from the water-level measurements, groundwater and soil gas chemistry data collected in November 2014. Site-wide water-level measurements were collected on November 10, 2014. A total of 49 monitoring wells and 21 soil gas probes were sampled on November 11 through 18, 2014. Field measurements, groundwater, and soil gas samples collected and analyzed during the November 2014 event were done so in accordance with the *Draft Sampling Analysis Plan for Former UST Site 957/970 at Department of Defense Housing Facility, Novato, California* (Battelle, 2014a) and the updated Draft Health and Safety Plan (Battelle, 2012).

2.1 Groundwater Monitoring Program

Each monitoring well was inspected during water-level measurements and groundwater monitoring activities and secured upon sample completion according to the protective measures described in the Monitoring Well Protection Plan (Battelle, 2000). All monitoring well observations including condition and any odors from the November 2014 sampling event are documented on the well purge and maintenance log sheets provided in Appendix A.

2.1.1 Water-Level Measurements. Prior to any purging and sampling activities, a water-level measurement was collected from each monitoring well across the site and recorded in accordance with the Final Groundwater Monitoring Plan (Battelle, 2013a). From the water-level measurements, a potentiometric surface map was created for November 2014 (Figure 3). In addition, groundwater elevations at each monitoring well have been included on the potentiometric map to illustrate the accuracy of the interpolated groundwater surface. Overall, the potentiometric surface map for November 2014, including groundwater flow direction and hydraulic gradient, is consistent with all historical potentiometric maps for the site, demonstrating that groundwater flow is toward the north and northeast across Landfill 26 with a decreasing hydraulic gradient. All historical water-level measurements collected at each monitoring well are included as Appendix B.

In November 2014, water-level measurements were collected from several wells located in and around Landfill 26 (i.e., IT-MW-78, MW-86S, IT-MW-L26-1, and IT-MW-92-43) to determine the groundwater flow patterns in Landfill 26 and the leading edge area of the MTBE plume (Figure 3). These monitoring wells are screened within a deeper portion of the aquifer. The resulting potentiometric surface indicates that the hydraulic gradient in Landfill 26 and the leading edge area of the MTBE plume is relatively low as the groundwater flows toward the northeast. IT-MW-81D and MW-86D were not used in developing the potentiometric map as they are screened deeper (~22 ft bgs to 38 ft bgs) The observed hydraulic conditions are consistent with previous observations and indicate that the MTBE plume may be controlled, and MTBE concentrations at the leading edge of the plume may be stabilized and/or decrease more effectively than upgradient portions of the plume due to the relatively slower groundwater flowrate, thus confirming previous interpretations presented in updates to the conceptual site model (CSM) (Battelle, 2014b).

2.1.2 Groundwater Sample Collection. For the groundwater monitoring activities, low-flow purging and sampling were conducted at all monitoring wells based on the methodology provided in *Groundwater Sampling Guidelines for Superfund and Resource Conservation and Recovery Act (RCRA) Project Managers* (United States Environmental Protection Agency [U.S. EPA], 2002) and the American Society for Testing and Materials (ASTM) Standard D 6771-02 (ASTM, 2002). During low-flow purging, pH, conductivity, dissolved oxygen (DO), temperature, oxidation reduction potential (ORP), and turbidity were measured at each monitoring well every 3 to 5 minutes and recorded on the purge logs (Appendix A). Once the stabilization criterion for each parameter was achieved (see Appendix A), a

sample was collected. The final set of water quality parameter measurements collected after parameter stabilization and immediately prior to sample collection during the November 2014 sampling event and historical sampling events are provided in Appendix C.

The Draft SAP (Battelle, 2014a) provides several tables related to sample collection and analysis: standard operating procedures (SOPs) for low-flow sampling, SOPs for decontamination of reusable equipment, quality control (QC) sampling requirements, SOPs for containers, sample storage and hold times, descriptions of required analytical methods and data reporting, and tables outlining data verification and validation. As part of each annual SSR, the Navy has provided recommendations that have been adopted to optimize the monitoring program at former UST Site 957/970. While the current monitoring program is generally based on the *Final Updated Groundwater Monitoring Plan* (Battelle, 2013a), the number of monitoring wells and analyses conducted through November 2014 account for modifications to the program that have been implemented based on these annual optimization recommendations in the *Annual Site Status Report for the Year 2012, UST Site 957/970, Former Department of Defense Housing Facility Novato, California* (Battelle, 2013b). A summary of the number of monitoring wells and analyses for the November 2014 sampling event are as follows:

- MTBE was analyzed in all monitoring wells (total of 49 wells).
- MTBE degradation products, tert-butyl alcohol (TBA) and tert-butyl formate (TBF), were analyzed in 26 monitoring wells.
- Nitrate, sulfate, and dissolved iron were analyzed in 18 monitoring wells.

The laboratory analytical reports for the November 2014 sampling event, including chain-of-custody documentation and quality assurance (QA)/QC summary reports, are provided in Appendix D. All groundwater analytical results collected at former UST Site 957/970 through November 2014 are provided in Microsoft® Excel format (see Appendix E). In addition, all groundwater analytical results from 2014 have been uploaded to GeoTracker, the Water Board's database. The GeoTracker upload confirmation sheets for 2014 are provided in Appendix F.

QC samples were collected in the field to ensure that meaningful and representative data sets were generated during the sampling event. In general, results from duplicate samples were consistent with the primary sample and MTBE was not detected in any of the QC samples (i.e., field blanks, equipment rinsate blanks) collected during the November 2014 sampling event (see Appendix E). These results indicate that no cross-contamination occurred during sampling activities, and that laboratory detections are indicative of actual groundwater conditions at the site. The frequency of QC samples collected during the November 2014 sampling event is as follows:

- Field Duplicates: 5
- Field Blanks: 4
- Equipment Rinsate Blanks: 4

Due to an oversight, trip blanks were not shipped with the samples during the 2014 sampling event. Historically, trip blanks have been analyzed for volatile organic compounds (VOCs) during groundwater monitoring events and have not yielded any detections of VOCs. The likelihood that VOC contamination occurred during sample transport is considered minimal. Trip blanks will be included in all future groundwater sampling events.

Groundwater:

Analytical data collected at the site were verified by the Battelle Project QC Manager and validated by an independent contractor, Laboratory Data Consultants, Inc. The independent data validation reports are provided in Appendix G. Data validation involved ensuring that the holding times were met and samples were analyzed according to the frequency and methodology specified in the Draft SAP (Battelle, 2014a). In general, results of the data validation indicated that sample analyses were conducted according to the frequency and methodology specified in the SAP (Battelle, 2013a). There were a few exceptions to the analytical criteria noted in the laboratory data validation reports and summarized below:

- The laboratory performed a one point calibration for TBF for all groundwater samples. The method requires a five-point calibration.
- The initial and/or continuing calibration relative response factors for TBA were below the acceptance criteria for all groundwater samples
- The initial and continuing calibration percent difference for TBA was above the acceptance criteria for all groundwater samples

Exceptions to the analytical criteria resulted in the assignment of "J" flags to the results, unless otherwise noted. The "J" flag indicates that the result should be considered an estimated value. Although there were some exceptions to the analytical criteria, all data were considered acceptable for the intended use of characterizing groundwater quality, and no data were rejected during the data validation process.

Soil gas:

Analytical data collected at the site were verified by the Battelle Project QC Manager and validated by an independent contractor, Laboratory Data Consultants, Inc. The independent data validation reports are provided in Appendix G. Data validation involved ensuring that the holding times were met and samples were analyzed according to the frequency and methodology specified in the Draft SAP (Battelle, 2014a). In general, results of the data validation indicated that sample analyses were conducted according to the frequency and methodology specified in the SAP (Battelle, 2013a). There were a few exceptions to the analytical criteria noted in the laboratory data validation reports and summarized below:

- One method blank and two laboratory blanks analyzed with the samples had detections of benzene, ethylbenzene and TCE near the reporting limits. The blank results were compared to the results for the associated samples to determine if sample results were greater than five times the blank result. Sample results that were less than five times the blank result were considered non-detects.

Exceptions to the analytical criteria resulted in the assignment of "U" flags to the results, indicating that the result should be considered a non-detect. Although there were some exceptions to the analytical criteria, all data were considered acceptable for the intended use of characterizing groundwater quality, and no data were rejected during the data validation process.

Based on the first two quarters in which low-flow purging and sampling were implemented at the site (i.e., February and May/June 2007), most monitoring wells were amenable for sampling using the low-flow technique. However, due to varying aquifer conditions encountered during the sampling event and technical difficulties, several monitoring wells were not able to be sampled using low-flow purging according to the SAP attached to the Final Groundwater Monitoring Plan (Battelle, 2013a). All technical

difficulties encountered in the field were corrected as efficiently as possible and all deviations from the low-flow sampling protocol are described below.

November 2014 Sampling Event:

- The following monitoring wells demonstrated significant drawdown (i.e., >0.3 feet) with no observed stabilization of water levels. Groundwater samples were not collected during purging; however, samples and water quality parameters were collected from these wells after more than two hours but generally less than 24 hours of recharging: MW-M12 (exception: water level rebounded 0.41 feet after 40 minutes, and sample was collected), NA-0, NA-4, and NA-7 (exception: sample collected after 24 hours and 4 minutes).
- Drawdown greater than 0.3 feet occurred at MW-M15. Water quality parameters were not collected due to insufficient water. Samples were subsequently collected from this well after more than two hours but less than 24 hours of recharging.

The sampling technique employed at each monitoring well included in the Sampling Locations and Methods/SOP Requirements Table of the SAP attached to the *Final Groundwater Monitoring Plan* (Battelle, 2013a) has been documented since the February 2007 sampling event, when low-flow purging and sampling were initiated at the site. This historical documentation will continue to be used during future sampling events to determine the most appropriate and consistent sampling technique for each monitoring well. However, it should be noted that, in some instances, consistent sampling techniques may not be feasible due to changing environmental conditions but, in every instance, low-flow purging and sampling will first be attempted at the monitoring well.

2.2 Soil Gas Sampling

2.2.1 Soil Gas Sample Collection. Since 2009, post-excavation soil gas samples have been collected from 22 sampling points at 11 locations (at multiple depths intervals; depth in feet included in parenthesis at the end of the sample identification name) to monitor COCs in soils in the area (Figure 4). The eighth round of post-excavation soil gas monitoring in the Building 965 Area was conducted in November 2014. In total, 24 samples were collected (21 samples from 11 locations and three field duplicates). Samples were analyzed for site COCs: vinyl chloride, cis-1,2-DCE, TCE, benzene, ethylbenzene, and 1,3-butadiene.

Soil gas sampling procedures were conducted in accordance with the Draft Battelle SAP (2014a). Helium was analyzed as the leak detection tracer compound, and field duplicates were collected from CSG-1A-9(6.5), CSG-1A-7(3.5), and CSG-1A-10(6.5) simultaneously with the original samples from a single manifold. A soil gas sample at CSG-1A-3(6.5) was not collected due to the presence of water in the tubing during purge. Helium results indicated that small leaks may have been present during the sampling of CSG-1A8(7.25) (helium at 1.1%/1.1%) and CSG-1A8(3.75) (helium at 0.096 J%), however, because the helium tracer compound did not exceed the maximum criteria of 5% (California Environmental Protection Agency [CalEPA], 2012a), the data were determined to be acceptable. The data from the remaining locations were also acceptable. No sampling and analytical data discrepancies were identified during the eighth round of post-excavation soil gas monitoring conducted in November 2014. The field logs for soil gas sampling are provided in Appendix A.

As stated in the Building 965 Area NTCRA (ERRG, 2011), the removal action objective for soil gas at the site is to reduce and/or manage human health risk to acceptable levels. Risk based screening levels (RBSLs) published in 2008 have been used at the site to compare against the soil gas

analytical results. As improvements have been made to the Johnston and Ettinger (J&E) model since the RBSLs were published in 2008 and because toxicity values for some of the soil gas chemicals of potential concern (COPCs) were revised, updated soil gas RBSLs were provided in the Draft Sampling and Analysis Plan (Battelle, 2014a) using the current DTSC J&E model (version 3.0; last modified March 2014). Figure 5 presents the post-excavation COC concentrations (that have historically exceeded RBSLs) over time compared to RBSLs from 2009 to 2014 and Table 1 provides a table summarizing the site COCs analyzed for and detected in soil gas samples collected from 2009 to 2014. The following summary presents a comparison of the soil gas RBSLs based on the 2014 analytical results for each COC associated with soil gas sampling at the Building 965 Area:

- ***Benzene:*** RBSLs reached at all shallow soil gas sampling locations; remain below RBSLs at all deep soil gas sampling locations
- ***1,3-butadiene:*** remain below RBSLs at all soil gas sampling locations
- ***Cis-1,2- DCE:*** remain below RBSLs at all soil gas sampling locations
- ***Ethylbenzene:*** remain below RBSLs at all soil gas sampling locations
- ***TCE:*** remain below RBSLs at all soil gas sampling locations
- ***Vinyl chloride***: RBSL exceeded at two locations (three depths): CSG-1A6 (2.9) [84 µg/m^3] and CSG-1A6 (6.0) [50 µg/m^3] and CSG-1A7 (3.5) [25 µg/m^3].

Vinyl chloride is the only COC in soil gas that remains above RBSLs in the Building 965 Area (Figure 5 and Table 1). At soil gas sampling location CSG-1A6 (2.9), vinyl chloride has steadily decreased from 220 µg/m^3 to 48 µg/m^3 from 2009 to 2013, respectively. However, in 2014, the vinyl chloride concentration increased to 86 µg/m^3 at this location. At soil gas sampling location CSG-1A6 (6.0), vinyl chloride is near historical lows at 50 µg/m^3 (the lowest soil gas sampling result was in 2011 at 45 µg/m^3). Soil gas sampling results for vinyl chloride at location CSG-1A7 (3.5) are at their lowest concentration since 2009 (270 µg/m^3) at 25 µg/m^3. These two sampling locations are within close proximity to each other (i.e., 20 ft apart), located just north-northeast of former Building 965 (see Figure 4).

Section 3.0: EVALUATION OF MNA THROUGHOUT MTBE PLUME

MNA is a passive remedial approach that relies on naturally-occurring processes, such as biodegradation, dispersion, dilution, sorption, volatilization, and/or chemical and biochemical stabilization, to reduce contaminant concentrations in groundwater. Due to the complexity of environmental systems, it is not technically feasible to quantify the individual contribution of each mechanism to attenuation (U.S. EPA, 2005); however, MNA as a whole can be quantified through analysis of indicators such as plume stability, contaminant mass changes, and geochemical indicators of biodegradation. This section addresses specific DQOs included in the Final Groundwater Monitoring Plan (Battelle, 2013a) to evaluate the occurrence of MNA throughout the MTBE plume.

3.1 MTBE Plume Status

The MTBE plume at the site is split into the northern plume and smaller southern plume. To evaluate these plumes, the monitoring well network includes both leading edge area wells (near Landfill 26) and upgradient wells. The leading edge area wells include 23 monitoring wells in the most northern extent of the plume at the site: LEA-MW1, LEA-MW2, LEA-MW3, LEA-MW4, LEA-MW5, IT-GMP-15, IT-GMP-17, IT-GMP-18, IT-GMP-19, IT-MW-81D, IT-MW-92-38, IT-PZ-7, IT-PZ-9, MW-86D, MW-86S, MW-MW12, MW-M13, MW-M13D, MW-M14D, MW-M14S, MW-M27D, MW-M27S, and MW-M28.

The upgradient wells include 26 monitoring wells in the southern portion of the northern plume and in the smaller southern plume: 957-MW4, 970-MW1, 970-MW2, 970-MW3, 970-MW4, 970-MW5, IT-1MW-4A, MW-10A, MW-1A, MW-4A, MW-M15, MW-M18, MW-M20D, MW-M21, MW-M23, MW-M24, MW-M8, MW-M9, NA-0, NA-4, NA-7, PG-MW1, PG-MW5, MW-3D, MW-M2-BR, and MW-M8-BR.

Figure 6 presents an MTBE contour map generated from the groundwater data collected during the November 2014 sampling event as well as the November 2012 and 2013 sampling events. The contour map generated from the 2014 MTBE data differs from the 2013 MTBE contour map in two distinct areas (i.e., near the Newport housing development and within the leading edge area), although it is consistent with the contour map generated from the 2012 MTBE data. Specifically, the data from the 2014 sampling event indicate a continuous extent of MTBE contamination ranging from 13 to 100 μg/L beginning near the Newport housing development and extending further upgradient in the leading edge area. In 2013, the data indicated that these were two distinct areas of contamination. The 2014 MTBE data indicate that concentrations exceeding 100 μg/L in the leading edge area cover a continuous area similar to the 2012 MTBE data. An important consistency between the 2014, 2013, and 2012 MTBE contour maps is that the "front of plume stability" continues to remain valid (represented by the orange line in Figure 6). Based on the 2012, 2013, and 2014 MTBE data, MTBE concentrations have not exceeded the California maximum contaminant level (MCL) within monitoring wells located downgradient from this front. The "front of plume stability" is one of the key features in the groundwater flow and contaminant transport model developed to predict the fate and transport of the MTBE plume (Battelle, 2014b).

A total of 22 monitoring wells (out of 49 monitoring wells) demonstrated an increase in MTBE concentrations during the November 2014 sampling event compared to the November 2013 sampling event, but were relatively stable when compared to the November 2012 sampling event. The majority of the monitoring wells that demonstrated an increase in MTBE concentration were primarily located in the leading edge area. Time-series plots of MTBE concentrations at all monitoring wells sampled during the November 2014 event are shown in Figure 7.

Since November 2012, the portion of the MTBE plume on former Navy property (i.e., south of the railroad tracks) can be described as one smaller distinct plume (i.e., centered around MW-4A) and then one larger plume extending downgradient off former Navy property into the leading edge area. Centerline wells NA-4 and NA-7 (non-detect and 0.93 μg/L, respectively) separate the two plumes in the vicinity of former Building 971 to the north and Building 970 to the south. More importantly, a total of 27 monitoring wells (out of 49 monitoring wells) sampled during the 2014 event demonstrated MTBE concentrations below the California MCL. The maximum MTBE concentration was 410 μg/L in monitoring well LEA-MW5 located within the leading edge area. Table 2 provides analytical results for MTBE, TBA, TBF, sulfate, nitrate, and ferrous iron from the November 2014 sampling event.

3.2 Plume Stabilization

The operation of multiple active treatment systems in the Former UST Site 957/970 source area and an air sparge treatment system in the leading edge area have, in general, led to stable to decreasing MTBE concentrations in groundwater throughout the MTBE plume. Plume stability is determined by observing trends in individual monitoring wells and by comparing the leading edge area to the upgradient area of the MTBE plume.

Trends are determined through parametric regression analysis, outlined in U.S. EPA (2005), of time-series MTBE data at each monitoring well to determine areas of the plume where MTBE concentrations are unstable, increasing, stable, or decreasing. A detailed review of site-wide statistics is provided in Appendix H.

Based on the results of the statistical analysis, each well is grouped into one of four categories, as follows:

- **Statistically Significant Decreasing Trend** – This designation indicates that MTBE concentrations are decreasing over time and that these trends are statistically significant based on a comparison to historical concentration trends. MTBE concentrations in these monitoring wells can be expected to decrease over time.
- **Statistically Insignificant Decreasing Trend** – This designation indicates that MTBE concentrations are decreasing over time, however the decreasing trend is not statistically significant based on a comparison to historical concentration trends. If consistent decreases in MTBE concentrations continue to be observed, it is possible for this trend to change to a statistically significant decreasing trend. At that time, MTBE concentrations in these monitoring wells can be expected to continue to decrease over time.
- **Statistically Insignificant Increasing Trend** – This designation indicates that MTBE concentrations are increasing over time, however the increasing trend is not statistically significant based on a comparison to historical concentration trends.
- **Statistically Significant Increasing Trend** – This designation indicates that MTBE concentrations are increasing over time and that these trends are statistically significant based on a comparison to historical concentration trends. MTBE concentrations in these monitoring wells can be expected to increase over time.

The Navy has continually evaluated statistical trends throughout the MTBE plume. The results of these evaluations have indicated that MTBE concentrations in monitoring wells located in the upgradient area of the plume (i.e., outside of the leading edge area) have largely demonstrated statistically significant decreasing trends. However, due to the northern migration of the residual MTBE mass, concentrations in some monitoring wells located in the leading edge area of the plume have demonstrated

unstable to statistically significant increasing trends. Figure 8 presents the results from the statistical analysis evaluating concentration trends throughout the MTBE plume. Overall, the results of the November 2014 statistical evaluation are similar to previous evaluations and indicate that there is a distinct difference in MTBE concentration trends in the leading edge area compared to the upgradient area.

Leading Edge Area – Increasing MTBE concentration trends are more prevalent in the leading edge area as compared to the upgradient area of the plume. In November 2014, MTBE concentration trends were examined at 23 monitoring wells (LEA-MW1, LEA-MW2, LEA-MW3, LEA-MW4, LEA-MW5, IT-GMP-15, IT-GMP-17, IT-GMP-18, IT-GMP-19, IT-MW-81D, IT-MW-92-38, IT-PZ-7, IT-PZ-9, MW-86D, MW-86S, MW-MW12, MW-M13, MW-M13D, MW-M14D, MW-M14S, MW-M27D, MW-M27S, MW-M28) within the leading edge area (Figure 8). MTBE concentrations exceeded the State of California MCL in 12 of the 23 monitoring wells evaluated in the leading edge area. This is an increase from November 2013 where six monitoring wells in the leading edge area exceeded the MCL; however, the result is more consistent with the 10 monitoring wells exceeding the MCL in November 2012. Below are the statistical analysis results for the leading edge area:

- Twelve monitoring wells (52%) demonstrated statistically significant decreasing trends or non-detect concentrations (three exceeded the MCL: IT-MW-92-38, LEA-MW1, LEA-MW5);
- One monitoring well demonstrated a statistically insignificant decreasing trend (exceeded MCL: LEA-MW4);
- Three monitoring wells (13%) demonstrated a statistically insignificant increasing trend (all of them exceeded the MCL: MW-M13D, LEA-MW2, LEA-MW3); all three wells exhibited an increasing concentration from the November 2013 sampling event; however, it is important to note that the increases in concentrations are statistically insignificant.
- Seven monitoring wells (30%) demonstrated a statistically significant increasing trend (five exceeded the MCL: IT-GMP-15, IT-GMP-17, IT-GMP-18, IT-PZ-9, MW-M13). These results match the results observed in November 2013. While the concentrations appear to have increased, the results for many of the monitoring wells exhibiting statistically significant increases are generally consistent with levels observed in 2012.

Upgradient Area – In November 2014, the MTBE concentration trend was examined at 23 monitoring wells (957-MW4, 970-MW1, 970-MW2, 970-MW3, 970-MW4, 970-MW5, IT-1MW-4A, MW-10A, MW-1A, MW-4A, MW-M15, MW-M18, MW-M20D, MW-M21, MW-M23, MW-M24, MW-M8, MW-M9, NA-0, NA-4, NA-7, PG-MW1, PG-MW5) in the remaining portion of the plume (Figure 8). MTBE concentrations exceeded the MCL for MTBE in 10 of the 23 wells evaluated in the upgradient portion of the plume. In addition, three bedrock wells were monitored during the November 2014 event and the concentration of MTBE did not exceed the MCL at any of them (similar to November 2013). Consistent with trends observed in the past, the concentrations in the upgradient wells continue to decrease. This trend is also illustrated in the time-series plot of MTBE concentration in Figure 7.

Parametric regression analysis is highly dependent on initial concentrations of the time-series data. In some cases, the determination that a monitoring well is unstable or increasing is attributable to a low initial MTBE concentration. Wells in the leading edge area are particularly susceptible to this situation. Because many of these wells were installed ahead of the MTBE plume, initial concentrations at leading edge area wells are low or non-detect and have increased as the MTBE plume migrated into this formerly un-impacted area. For instance, during this event, IT-GMP-19 and MW-M28 showed a

statistically significant increase even though the concentration of MTBE found at these wells was only 2.5 µg/L and 0.95 µg/L, respectively.

Note, IT-GMP-19, approximately 200 feet downgradient of IT-GMP-18, remains at a low concentration of 2.5 µg/L. Concentrations in MW-M28, IT-GMP-19 and IT-MW-81D remain below MCLs or non-detect; thus, the plume appears to be stable.

3.3 Plume Stability along the Extreme Leading Edge Area

In addition to evaluating the stability of MTBE concentration trends in individual wells within the entire plume, the stability of the MTBE plume was assessed within the leading edge area.

Historical sampling data indicate that MTBE was initially detected at centerline monitoring wells IT-GMP-15, IT-PZ-9, IT-GMP-17, and IT-GMP-18 in 1998, 1998, 2000, and 2004, respectively. Following the initial detection, MTBE concentrations in each well increased steadily over a period of four to six years (see Figure 7). Given the MTBE concentration trends and date of initial detection, significant MTBE detections would have been expected further downgradient in monitoring wells IT-GMP-19 and IT-MW-81S, and IT-MW-81D. However, no or minimal MTBE detections have been observed at these sentry wells:

- IT-GMP-19: Approximately 200 ft downgradient of IT-GMP-18, MTBE was detected at low levels (0.4 µg/L) upon initial sampling in early 2005. Since 2005, concentrations have slightly increased, but are consistently well below the California MCL at 13 µg/L.
- IT-MW-81S/D: Slightly further downgradient from IT-GMP-19, MTBE has not been detected at IT-MW-81S (sampled from 2001 through 2012) or IT-MW-81D (sampled from 2001 through 2014).

To the west of the plume centerline, MTBE data indicate similar plume stability. MTBE was initially detected at monitoring well MW-M13 in 2000, with concentrations steadily increasing to approximately 100 µg/L within six years. Similar concentrations are observed at the co-located deeper well, MW-M13D, since sampling commenced in 2005. Downgradient of MW-M13, MTBE was detected at low levels (0.4 µg/L) at monitoring well MW-M28 upon initial sampling in late 2005. Since 2005, concentrations at MW-M28 have never exceeded 1 µg/L.

Overall, these MTBE concentration trends over time indicate that MNA processes are most likely effectively controlling plume migration within the leading edge area. In each monitoring well, MTBE concentrations steadily increased from initial detection over a four- to six-year period. However, monitoring wells located further downgradient (i.e., IT-GMP-19, IT-MW-81S/D, and MW-M28) demonstrate no or minimul MTBE detections (i.e., below the California MCL) and where there are detections, there is no significant increase in concentration. Thus, the MTBE groundwater plume is demonstrating stable conditions.

In some instances, observed plume stability may be caused by maximum MTBE concentrations bypassing downgradient sentry wells due to improper vertical placement of the sentry well screens. However, within the leading edge area, the relatively uniform vertical distribution of MTBE concentrations (with maximum detections in the ~100s µg/L regardless of screened interval) indicates that the sentry wells (i.e., IT-GMP-19, IT-MW-81S/D, and MW-M28) are unlikely to be bypassed by the MTBE plume due to the vertical location of their screens (see Figure 9). IT-GMP-19 and MW-M28 are screened relatively shallow at 5.5 to 10.2 ft bgs and 7.5 to 17.5 ft bgs, respectively, and at depths similar to upgradient, MTBE-impacted monitoring wells IT-GMP-18 (6.0 to 10.5 ft bgs), IT-GMP-17 (5.0 to 10.5

ft bgs), and MW-M13 (5.0 to 15.0 ft bgs). IT-MW-81D is screened deeper at 22.42 to 32.42 ft bgs, and at depths similar to upgradient, MTBE-impacted monitoring wells LEA-MW1, LEA-MW2, LEA-MW3, LEA-MW4, and LEA-MW5 (ranging from 17 to 23 ft bgs). These MTBE concentrations in the leading edge area along with the well network both laterally and vertically indicate that the MTBE groundwater plume is likely not bypassing these sentry wells and that the plume is stable.

A groundwater flow and contaminant transport model was developed to predict when MTBE concentrations in groundwater will cease to exceed the California MCL. The model simulations predicted that maximum MTBE concentrations will decrease to the California MCL in approximately 2028 (Battelle, 2014b). Sensitivity simulations were also conducted to provide a highly conservative prediction of MTBE fate and transport. Complete documentation of the model is provided in the *Final Annual Site Status Report for the Year 2013* (Battelle, 2014b). As mentioned previously, a key feature in the development and calibration of the model is the observed stability of the MTBE plume along the "line of plume stability" (see Figures 6 and 7). As illustrated in Figures 6 and 7, MTBE concentrations in sentry wells (i.e., MW-M28 [0.95 µg/L], IT-GMP-19 [2.5 µg/L] and IT-MW-81D [non-detect]) downgradient of the "line of plume stability" remain non-detect or below the California MCL.

3.4 Mass Estimates

The estimated total mass of MTBE in groundwater has decreased significantly from May 2002 (142.2 kg) to November 2014 (15.9 kg). The estimated total mass of MTBE was 15.9 kg in November 2014 (Figure 10), more than double the mass found in November 2013. However, it is important to note that the total mass estimate observed in 2014 is relatively consistent as observed in November 2012 (16 kg), suggesting that there are currently no overall increases in mass estimate since the end of air sparging system operation. Additionally, there has been a 30% reduction in the total mass estimate since the last quarter of the air sparging system operation in November 2011.

MTBE mass estimates are compared using data from the annual (November) sampling events (with the exception of May 2002). During the annual event, the entire active monitoring well network is sampled, providing the most accurate and consistent mass estimates over time. Figure 10 shows the total MTBE mass and the percent of total mass present on and off former Navy property (bar graph) as well as the percent reduction on and off former Navy property (line graph). The relative amount of MTBE mass on former Navy property decreased dramatically and has represented 1 to 3% of the total dissolved MTBE mass since November 2007. MTBE mass has been reduced both on and off former Navy property, although reduction is occurring slower off of former Navy property.

As mentioned previously, concentrations of MTBE increased at several wells from the November 2013 event to the November 2014 event. The concentrations in most of these wells, however, were consistent with concentrations observed during November 2012 and July 2013. These fluctuations in concentrations led to the fluctuations in estimated MTBE mass between these events. The particularly low concentrations of MTBE in November 2013 could have led to the underestimation of the dissolved mass.

3.5 Geochemical Conditions

Geochemical indicators (i.e., DO, ORP, nitrate, sulfate, and ferrous [or dissolved] iron) of MNA and MTBE degradation products (TBA and TBF) have been evaluated to assess biodegradation. During the November 2014 sampling event, geochemical parameters and MTBE degradation products were collected from centerline and leading edge area monitoring wells as detailed in the updated monitoring program provided in the *Final Groundwater Monitoring Plan for Former UST Site 957/970 at Department of Defense Housing Facility, Novato, California* (Battelle, 2013a). The analytical results for

the geochemical parameters and degradation products from the November 2014 sampling event are provided in Appendices D and E.

The occurrence of biodegradation was characterized by comparing the concentration of MTBE to analytical results for nitrate, sulfate, ferrous iron, and TBA and field measurements of DO and ORP along the MTBE plume centerline. Figure 11 shows the geochemical parameters, MTBE degradation products, and MTBE concentrations along the plume centerline. Based on the evaluation presented in Figure 11, the following conclusions regarding MNA have been made.

Sulfate and Nitrate – Sulfate and nitrate are terminal electron acceptors and are expected to be present at lower concentrations in impacted areas than in non-impacted areas. The concentration of nitrate is low (<0.125 mg/L) throughout most of the plume, except at PG-MW1(6.7 mg/L), which is in the area of the former biosparging treatment system. This was also observed during the 2011, 2012, and 2013 sampling events (Battelle, 2013a).

The concentration of sulfate decreases from sentry well NA-0 (96 mg/L) (with no detected MTBE) to monitoring wells within the former UST 970 source area, MW-1A (5.2mg/L) and MW-4A (1.4 mg/L) where the concentration of MTBE exceeded the California MCL. This trend is consistent with the expected behavior of sulfate in affected areas. Downgradient from these wells, however, the concentration of sulfate is generally increasing along the plume centerline. Sulfate concentrations, while lower than those found in NA-0, do not appear to decrease in the affected wells, PG-MW1 and MW-M23, when compared to the wells with lower MTBE concentrations directly upgradient from them. In contrast, the concentration of sulfate at IT-GMP-18 does decrease when compared to less affected wells surrounding it, indicating biodegradation, possibly enhanced due to the operation of the former air sparging treatment system.

The low sulfate (1.4 mg/L to 5.2 mg/L), specifically within areas where concentrations have been continually decreasing (e.g., the 970 source area), suggest that biodegradation is occurring (see Figure 11). This conclusion is strengthened by the high sulfate concentration found at sentry well NA-0 (96 mg/L), which has not had detectable amounts of MTBE.

Ferrous Iron – Ferrous (or dissolved) iron is a metabolic byproduct of petroleum hydrocarbon biodegradation. As such, ferrous iron is often present in high concentrations in impacted areas undergoing anaerobic biodegradation compared to non-impacted areas. Dissolved iron concentrations are relatively high (10 mg/L to 35 mg/L) in the 970 source area, where MTBE concentrations have decreased dramatically (to levels less than those in the leading edge area). Persistent elevated dissolved iron concentrations suggest that biodegradation is occurring in this area. On the other hand, ferrous iron is not present in high concentrations in the leading edge area compared to the upgradient area, even though the leading edge area wells have demonstrated a 83% decrease in the mass of MTBE over the past 12 years. This may be attributable to greater reaction rates spurred by the presence of BTEX and historically higher MTBE concentrations found in the wells on former Navy property (Appendix E).

TBA – TBA is a degradation product of MTBE and, in some cases, can demonstrate that biodegradation of MTBE is occurring. As in previous events, significant concentrations of TBA were present in the vicinity of the former 970 source area (Figure 10). This trend corroborates the findings of other geochemical indicators such as the dissolved iron results in the 970 source area wells discussed earlier.

TBA analytical results have been collected from select monitoring wells at the site since January 1999. The maximum detected TBA concentration over this time was 2,500 μg/L found at PG-MW1 in May 2005 (during the one-year temporary shutdown period of the biosparging system). Since then, TBA concentrations in PG-MW1 have continued to decrease. TBA concentration in PG-MW1

during the November 2014 sampling event was 12 μg/L. A maximum TBA concentration of 290 μg/L was observed at MW-4A. TBA was also observed at wells LEA-MW2 (25 μg/L), LEA-MW3 (110 μg/L), LEA-MW4 (91 μg/L) and LEA-MW5 (67 μg/L). This demonstrates the presence of MTBE biodegradation in the leading edge area.

TBF – TBF is a degradation product of MTBE. It was not detected in any monitoring wells during the November 2014 sampling event. Therefore, the TBF analytical results were not included in the geochemical evaluation presented in Figure 11.

DO – Similar to sulfate and nitrate, DO is a terminal electron acceptor that is expected to be present in lower concentrations in impacted areas compared to non-impacted areas. As indicated in Figure 11, DO levels are variable through the plume centerline, ranging from 0.7 to 2.3 mg/L, but show elevated levels in the leading edge area, most likely attributable to the former air sparge system. Due to the challenges associated with collecting reliable DO data in the field, it is difficult to make conclusions regarding whether DO results support the occurrence of MTBE biodegradation in the subsurface.

ORP – ORP values vary throughout the plume, but appear to show some discernible trends. Specifically, ORP values in the former 970 source area indicate reducing conditions (e.g., the ORP values of MW-1A and 970-MW4 are -114.9 and -97.0, respectively), which then transition to oxidizing conditions within the former biosparging treatment area. Subsurface conditions remain oxidizing from 957-MW4 to IT-GMP-19 (except for reducing conditions at MW-M20D) throughout the leading edge area. The ORP trends observed are as expected with reducing conditions occurring in the former 970 source area and oxidizing conditions occurring within and/or downgradient of areas that were recently treated by the biosparging system and air sparge system in the leading edge area.

Geochemical indicators of MNA appear to support the assumption that biodegradation is occurring in certain areas of the site (for instance, the low sulfate concentrations in the former 970 source area [where clean groundwater enters the impacted area] and at IT-GMP-18 in the leading edge area [close to the former leading edge area air sparge treatment system]). As is demonstrated by oxidizing conditions, the former biosparging treatment system and the former leading edge area air sparge treatment system have augmented natural attenuation in the subsurface conditions in their respective areas. In general, the geochemical evaluation presented above, in addition to the statistical evaluation of plume stability and the time-series mass estimates, support the conclusion that MNA is occurring.

3.6 MTBE Plume Discussion

Leading Edge Area. Prior to the installation and operation of the air sparging system in the leading edge area, the maximum MTBE concentration detected off former Navy property was historically found at monitoring well MW-M14D (located to the west of Landfill 26). The highest concentration found at this well was 980 μg/L, which was detected in August 2006. During the November 2014 sampling event, the maximum MTBE concentration detected north of former Navy property was 410 μg/L, which was found at LEA-MW5 (west of the former air sparge treatment area). Though this is an increase from November 2013 (67μg/L), the current result is consistent with the concentration observed during July 2013 (400 μg/L) and November 2012 (420 μg/L). In addition, results from statistical analysis indicate that LEA-MW5 is exhibiting a statistically significant decreasing trend.

Concentrations of MTBE at several wells in the footprint of the former leading edge area air sparging treatment system increased from November 2013 to November 2014. During the November 2013 sampling event, MTBE concentrations at MW-M14D, LEA-MW2, LEA-MW3, LEA-MW4 were all non-detect. In November 2014, concentrations found at LEA-MW2 (55 μg/L), LEA-MW3 (290 μg/L)

and LEA-MW4 (270 µg/L) increased, while concentrations at MW-M14D remain non-detect (Figure 6). However as mentioned previously and illustrated in Figure 7, the current concentrations observed at these wells are consistent with concentrations observed during July 2013 and November 2012 with the exception of LEA-MW2 (which demonstrated a statistically insignificant increase based on November 2014 data). In addition, the results for the number of monitoring wells (seven) in the leading edge exhibiting statistically significant increases have remained stable when comparing the 2013 and 2014 datasets. Furthermore, most of these wells were in the direct area of influence of the leading edge air sparging system so MTBE concentrations from upgradient locations are likely moving into the former treatment area and appearing as increases in individual well locations when in reality concentrations are still well below levels observed before air sparging occurred.

Consistent with past observations, MTBE was not detected in any monitoring wells within Landfill 26, thus bounding the plume on its northeastern edge. The total mass estimate observed in 2014 (15.7 kg) remains the same as observed in November 2012 (16 kg), suggesting that there are no overall increases in mass estimate since the end of air sparging system operation (see Section 3.4).

Upgradient Area. As observed in the past monitoring events, the upgradient wells continue to show a decreasing trend. Upgradient monitoring wells 970-MW1, 970-MW3, MW-M18, MW-M24, MW-M2-BR, NA-0, and NA-4 were non-detect during November 2014 (Figure 6 and Appendix D). Concentration of MTBE found at MW-M23 (84 µg/L) was the highest found in the upgradient area. All monitoring wells in the upgradient area of the plume exhibited a statistically significant decreasing trend with the only exception being MW-M15, which demonstrated a statistically insignificant decreasing trend. Figure 7 shows that the peak concentrations at this well have occurred in 2002, 2003 and 2005. In the last six years, the concentrations have ranged from non-detect (2009) to 27 µg/L (November 2012).

The smaller southern plume (among the upgradient wells) is centered on well MW-4A. MW-4A and MW-1A are the only monitoring wells in this smaller southern plume that exceeded the California MTBE MCL in November 2014. This portion is centered on Building 970 and is confined to an area directly beneath the fenced in portion of the property around the building. MTBE concentration at MW-4A is the maximum concentration found in this southern plume (60 µg/L). The concentration of MTBE at the southernmost well (NA-0), directly upgradient from the plume, remains non-detect. Overall, as shown in Figure 7, the concentrations in the upgradient wells are consistent with past monitoring events and are continuing to decrease. This is further supported by the results from the statistical analysis summarized in Figure 8.

Section 4.0: CONCLUSIONS AND RECOMMENDATIONS

This section presents conclusions based on the analytical results collected during the November 2014 groundwater monitoring activities, and provides recommendations based on the evaluation of the data to more effectively address the DQOs presented in the Draft SAP (Battelle, 2014a).

4.1 Conclusions

Soil gas. Analytical results from the 2014 soil gas sampling event (Round 8) indicated that vinyl chloride was the only COC detected at concentrations greater than RBSL of 20.7 µg/m^3. Vinyl chloride was detected at two locations (three depths): CSG-1A6(2.9) and (CSG-1A6(6.0) and CSG-1A7(3.5) located north-northeast of former Building 965. Helium results indicated that small leaks may have been present during the sampling, however, because the helium tracer compound did not exceed the maximum criteria of 5% (CalEPA, 2012a), the data were determined to be acceptable.

Groundwater. The extent and concentrations of MTBE making up the groundwater plume in November 2014 are consistent with past sampling events. There were some increases observed in wells within the former leading edge air sparging system when comparing data from 2013 to 2014, but the concentrations in most of these wells are similar to those observed in 2012 and it is expected that some MTBE located upgradient of the former treatment area would move downgradient, causing increases in MTBE to be observed in those wells. The line of plume stability identified at the leading edge of the plume is still valid as shown in Figure 7 and discussed in Section 3.3 as concentrations in the sentry wells downgradient of the line remain below MCLs or non-detect. The furthest extent of MTBE-impacted groundwater downgradient from the 957/970 source area was detected in monitoring well IT-GMP-19 at 2.5 µg/L. Consistent with past observations, MTBE was not detected in any monitoring wells within Landfill 26 (i.e., IT-MW-81D and MW-86D/S), thus bounding the plume on its northeastern edge.

The concentrations in the upgradient wells are consistent with the past monitoring events and are continuing to decrease steadily over time. This is further supported by the results from the statistical analysis presented in Figure 8, which show that the decreasing concentration trend in wells in the upgradient portion of the plume continues.

Overall, the potentiometric surface, including groundwater flow direction and hydraulic gradient for November 2014, are consistent with historical potentiometric maps for the site, demonstrating that groundwater flow is toward the north and northeast across Landfill 26 with a decreasing hydraulic gradient (Figure 3). In the leading edge area of the MTBE plume, the hydraulic gradient is relatively flat in the area of Landfill 26. The portion of the aquifer underneath Landfill 26 has a greater water-bearing capacity than upgradient portions of the aquifer. This larger water-bearing capacity underneath Landfill 26 may help control the plume and stabilize and/or reduce MTBE concentrations more effectively than conditions upgradient of Landfill 26, therefore confirming and supporting the most up-to-date CSM. Additionally, the landfill monitoring network is within the estimated flow path of the MTBE plume and is sufficient to ensure that the leading edge area of the plume continues to be fully delineated (Figure 6).

A key feature in the development and calibration of the groundwater flow and contaminant transport model is the observed stability of the MTBE plume. This “line of plume stability” continues to be valid for the conditions within the leading edge area. MNA continues to be the most appropriate remedy at the site based on the groundwater and geochemical data at the site. To evaluate the occurrence

of MNA, data indicating (1) plume stabilization; (2) contaminant mass reduction over time; and (3) geochemical conditions suitable for biodegradation processes were evaluated through the MTBE plume.

(1) To evaluate plume stability, parametric regression analyses were conducted to quantify MTBE concentration trends at each monitoring well using MTBE data collected through November 2014 (see Figure 8). As with past sampling events, there is a considerable difference between the MTBE concentration trends in the leading edge area compared to the upgradient area. The concentrations in the upgradient wells continue to exhibit steadily decreasing trends. In the leading edge area, 30% of the monitoring wells (seven of 23) demonstrate a statistically significant increasing trend, while in the upgradient area, no monitoring wells have an increasing trend. The results for a number of monitoring wells exhibiting statistically significant increases in the leading edge area remain similar when comparing 2013 and 2014 datasets. In the leading edge, 65% (15 of 23) of the monitoring wells in the leading edge area have shown a statistically significant decreasing trend or non-detect concentrations, as compared to 96% (25 of 26) of the monitoring wells in the upgradient area.

(2) The estimated total mass of MTBE in groundwater in November 2014 (15.9 kg) represents a 83% decrease from the mass calculated in May 2002 (142.2 kg), prior to initiation of the former biosparging treatment system that was operated in the upgradient portion of the plume. The estimated total mass of MTBE has increased from 7 kg in November 2013 to 15.9 kg in November 2014. However, it is important to note that the total mass estimate observed in 2014 remains the same as observed in November 2012 (16 kg), suggesting that there are currently no overall increases in mass estimate since the end of air sparging system operation in the leading edge portion of the plume. The relative proportion of MTBE mass on former Navy property compared to the mass of MTBE off of Navy property has decreased dramatically and now represents 3% of the total dissolved MTBE mass (Figure 10).

(3) Geochemical indicators of MNA support the conclusion that biodegradation is occurring in certain areas of the site, most notably in the former 970 source area where non-impacted groundwater migrates into the plume. The presence of TBA in MW-4A, LEA-MW2, LEA-MW3, LEA-MW4 and LEA-MW5 suggest that biodegradation is occurring. In general, the geochemical evaluation presented in Figure 11 supports the conclusion that MNA is occurring in the subsurface.

4.2 Recommendations

The significant recommended modifications to the site monitoring program are as follows:

(1) ***Soil Gas Exit Strategy***: An exit strategy for soil gas sampling should take into account current land use controls, the RAO of the NTCRA associated with source removal at the Building 965 Area, and include comparison of soil gas concentrations to up-to-date RBSLs. The RAO for soil gas at the Parcel 1A site was to reduce and/or manage human health risk to acceptable levels (ERRG, 2011). Updated soil gas RBSLs were provided in the Draft Sampling and Analysis Plan (Battelle, 2014a) using the current DTSC J&E model (version 3.0; last modified March 2014) and are included in Table 1. Based on analytical results of COCs from eight rounds of soil gas sampling over a five-year period, the updates to the RBSLs, coupled with the land use controls established in the Building 965 Area (Section 1.3), the Navy believes that the RAO for soil gas sampling has been met by reducing and managing human health risk to acceptable levels. Therefore, it is recommended that no additional soil gas sampling be conducted.

(2) ***Groundwater Monitoring:*** The Navy recommended MNA as the remedy with a transition from semi-annual to annual sampling events starting in 2014. Annual sampling provides adequate data to track MTBE concentrations over time and ensure concentrations are stable to decreasing. While some concentrations have increased in the leading edge area, the MTBE plume is stable at the leading edge as shown by low or non-detect concentrations in sentry wells (MW-M28, IT-MW-19 and IT-MW-81D) and the line of stability plume identified during previous groundwater modeling efforts.

The plume has demonstrated stagnation in the leading edge area due to one or more natural attenuation mechanisms as well as the operation of the air sparging treatment system. Because plume stagnation was occurring prior to the implementation of air sparging, a natural attenuation mechanism causing the plume to stabilize the leading edge area is the likely explanation. Without a natural attenuation mechanism, sentry wells outside of the current extent of the MTBE plume should have had significant detected concentrations of MTBE. Possible mechanisms that might cause the plume to stabilize in this location include a shallower hydraulic gradient (Figures 3), increased attenuation due to the geochemical changes caused by the landfill or some other mechanism, and/or the input of DO due to precipitation pooling in the low point of the leading edge area as rain runs off of the landfill cap and Ammo Hill.

Overall, MNA continues to progress at the site based on the data observed from plume stabilization, contaminant mass reduction, and the geochemical data. Based on the information presented in this Annual Site Status Report, the Navy will develop a report recommending site closure based on the requirements established in the Water Board Low-Threat UST Case Closure Policy Document (2012b). The Navy will submit this report to the Water Board and any comments, recommendations, or data gap requests from the Water Board (based on this closure report) will be addressed during the November 2015 sampling event.

It is important to note that although the Water Board has not formally acknowledged that groundwater at the site meets Resolution 88-63 criteria for a municipal beneficial use exemption (Water Board, 1988), impacted groundwater beneath the site is arguably not a potential drinking water source because the water in the shallow aquifer underneath and downgradient of the site has a high total dissolved solids concentration and low yield. No domestic, irrigation, or agricultural wells are currently impacted by the dissolved-phase gasoline constituents released from the site. A public water supply is readily available and, therefore, nuisance as defined by Water Code Section 13050 does not exist at the site. In addition, a Covenant to Restrict Use of Property is in place for Parcel 1A limiting indoor air exposure, prohibiting activities involving interaction with the groundwater beneath the site, and disturbance of the soil unless it is removed and disposed of following all applicable laws and regulations.

Section 5.0: REFERENCES

American Society of Testing and Materials (ASTM). 2002. ASTM Standard D 6771-02, "Standard Practice for Low-Flow Purging and Sampling for Wells and Devices Used for Ground-Water Quality Investigations," ASTM International, West Conshohocken, PA.

Battelle. 2000. *Monitoring Well Protection Plan for Former UST Site 957/970 at Department of Defense Housing Facility Novato, CA: Revision 1.0 – Final*. Prepared for Naval Facilities Engineering Command, Southwest Division, San Diego, CA; and Naval Facilities Engineering Service Center, Port Hueneme, CA. October 2.

Battelle. 2002. *Final Corrective Action Plan for Groundwater for Former Underground Storage Tank Site 957/970, Department of Defense Housing Facility, Novato, CA.* Prepared for Naval Facilities Engineering Command, Southwest Division, San Diego, CA; and Naval Facilities Engineering Service Center, Port Hueneme, CA. March 1.

Battelle. 2009a. *Final Action Memorandum Former UST Site 957/970, Former Department of Defense Housing Facility, Novato, California.* Prepared for the Base Realignment and Closure Program Office West, San Diego, CA. September

Battelle. 2009b. *Final Corrective Action Plan Addendum, Former UST Site 957/970 at Former Department of Defense Housing Facility Novato, California.* Prepared for the Base Realignment and Closure Program Office West, San Diego, CA. May.

Battelle. 2009c. *Draft Leading Edge Area Corrective Action Work Plan, Former UST Site 957/970, Former Department of Defense Housing Facility, Novato, California.* Prepared for the Base Realignment and Closure Program Office West, San Diego, CA. November.

Battelle. 2010a. *Final Leading Edge Area Corrective Action Work Plan, Former UST Site 957/970, Former Department of Defense Housing Facility, Novato, California.* Prepared for the Base Realignment and Closure Program Office West, San Diego, CA. April.

Battelle. 2010b. *Final Accident Prevention Plan for Leading Edge Area Corrective Action Work Plan, Former UST Site 957/970, Former Department of Defense Housing Facility, Novato, California.* Prepared for the Base Realignment and Closure Program Office West, San Diego, CA. April.

Battelle. 2011. *Annual Site Status Report for the Year 2010, UST Site 957/970, Former Department of Defense Housing Facility, Novato, California.* Prepared for the Base Realignment and Closure Program Office West, San Diego, CA. February.

Battelle. 2012. *Updated Draft Health and Safety Plan for Former UST Site 957/970 at Department of Defense Housing Facility Novato, California*. Prepared for Base Realignment and Closure, Program Management Office West, San Diego, CA; and Naval Facilities Engineering Service Center, Port Hueneme, CA. May.

Battelle. 2013a. *Final Groundwater Monitoring Plan for Former UST Site 957/970 at Department of Defense Housing Facility, Novato, California.* January 28.

Battelle. 2013b. *Annual Site Status Report for the Year 2012, UST Site 957/970, Former Department of Defense Housing Facility Novato, California.* Prepared for the Base Realignment and Closure Program Office West, San Diego, CA. February.

Battelle. 2013c. *Letter Work Plan Well Removal Activities, Former Underground Storage Tank Site 957/970, Former Department Of Defense Housing Facility Novato, Novato, California.*

Battelle. 2014a. *Draft Sampling Analysis Plan, UST Site 957/970, Former Department of Defense Housing Facility Novato, California.* Prepared for the Base Realignment and Closure Program Office West, San Diego, CA. July.

Battelle 2014b. *Final Annual Site Status Report for the Year 2013, Former UST Site 957/970, Former Department of Defense Housing Facility Novato, California.* Prepared for the Base Realignment and Closure Program Office West, San Diego, CA. February.

Battelle and ERRG. 2011. *Final Human Health Risk Assessment Update for Parcel 1A, Former Department of Defense Housing, Novato, California.* Prepared for the Base Realignment and Closure Program Office West, San Diego, CA. February.

California Environmental Protection Agency (CalEPA), Department of Toxic Substances Control (DTSC). Los Angeles Regional Water Quality Control Board, San Francisco Regional Water Quality Control Board. 2012a. *Advisory – Active Soil Gas Investigations.* April.

California Environmental Protection Agency (CalEPA), Department of Toxic Substances Control (DTSC). Los Angeles Regional Water Quality Control Board, San Francisco Regional Water Quality Control Board. 2012b. Low-Threat Underground Storage Tank Case Closure Policy. Available at: http://www.waterboards.ca.gov/ust/lt_cls_plcy.shtml.

California State Water Resources Control Board (Water Board). 1988. Resolution No. 88-63. Adoption of Policy Entitled "Sources of Drinking Water." Adopted on November 19.

ERRG. 2011. *Removal Action Completion Report for Non-Time-Critical Removal Action at Building 965 Area Former Department of Defense Housing Facility Novato, California.* February.

United States Environmental Protection Agency (U.S. EPA). 2002. *Groundwater Sampling Guidelines for Superfund and RCRA Project Managers*. May.

United States Environmental Protection Agency (U.S. EPA). 2005. *Monitored Natural Attenuation of MTBE as a Risk Management Option at Leaking Underground Storage Tank Sites.* National Risk Management Research Laboratory, Office of Research and Development. Cincinnati, OH. January.

West Yost Associates. 2015. *Draft Remedial Action Plan Hamilton Square Parcel 970 C St, Novato, California, 94949 SFBRWQCB Case #T0609592161*. November.

Figures

Figure 1. Site Location Map

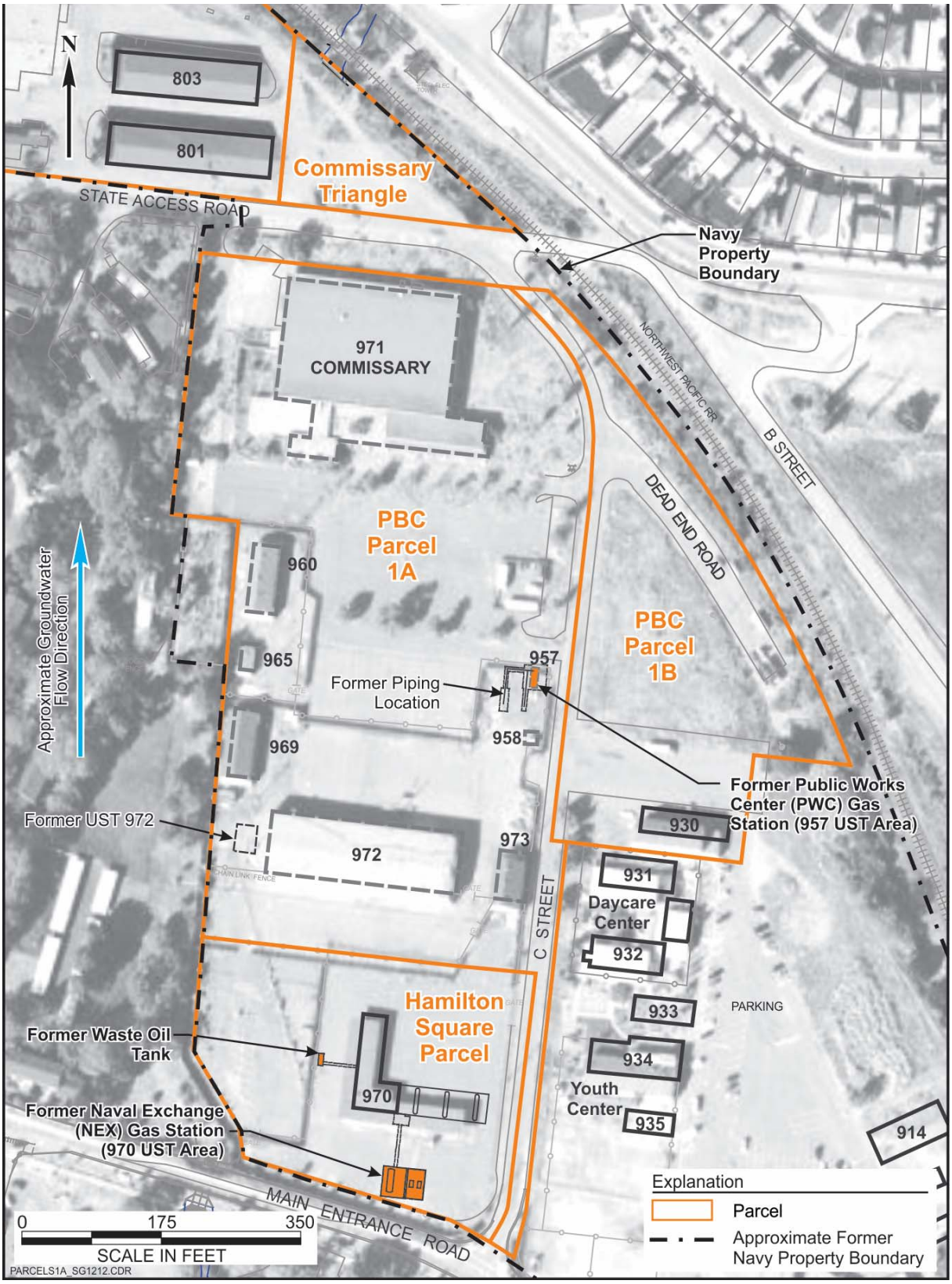

Figure 2. Location of Former NEX and PWC Gas Station

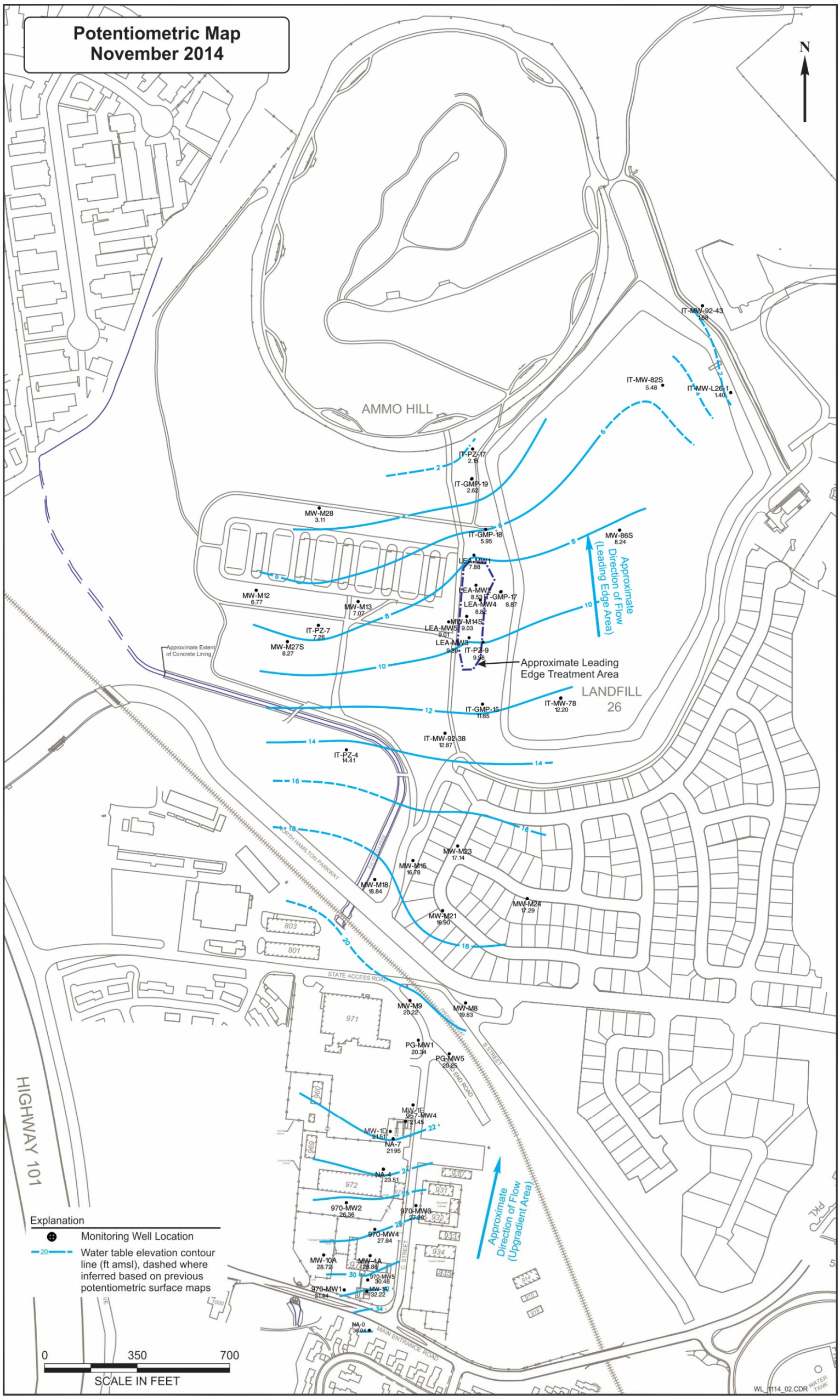

Figure 3. Potentiometric Map, November 2014

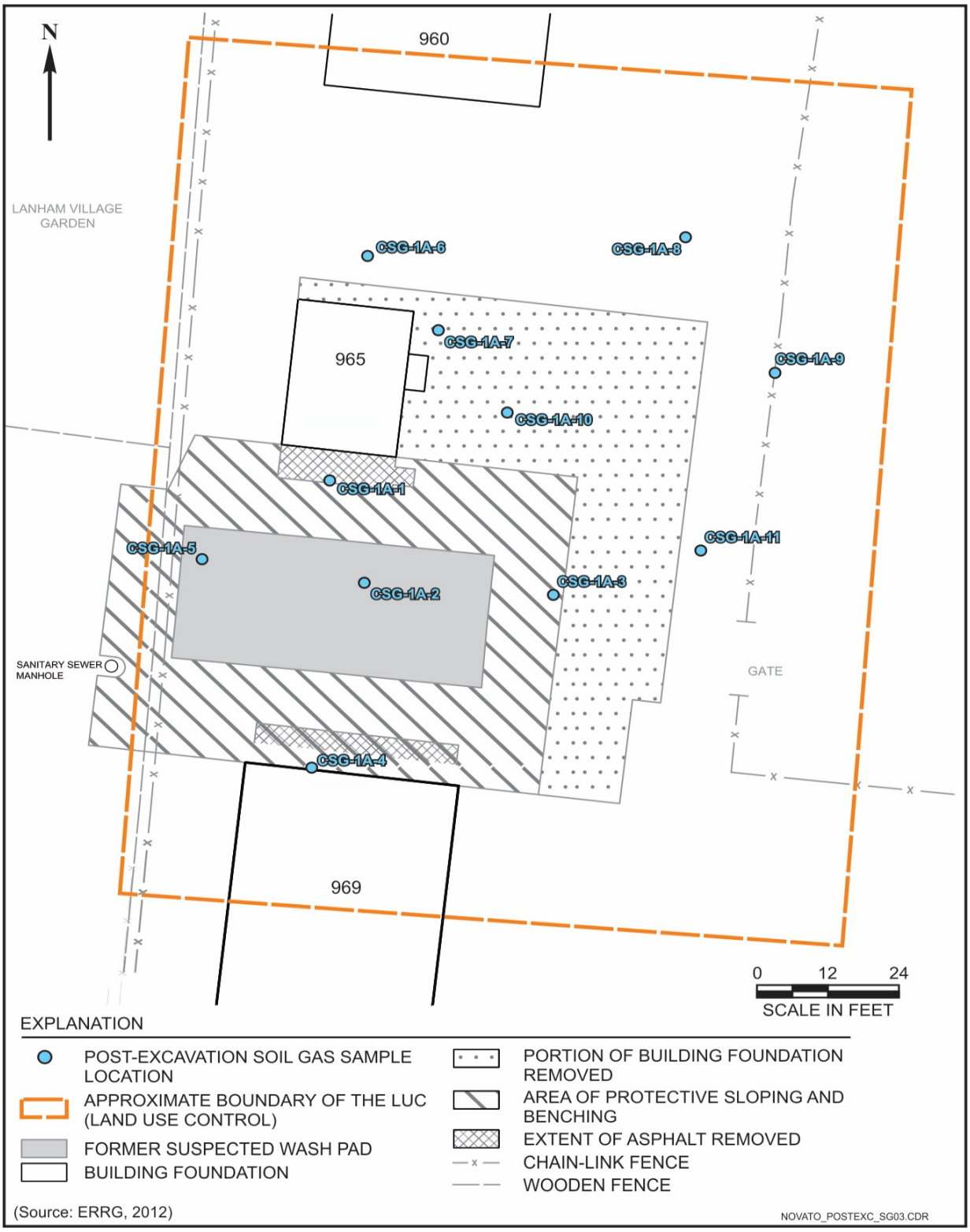

Figure 4. Soil Gas Sampling Location Map

Figure 5. Time Series Graphs of Soil Gas Sampling COC Results

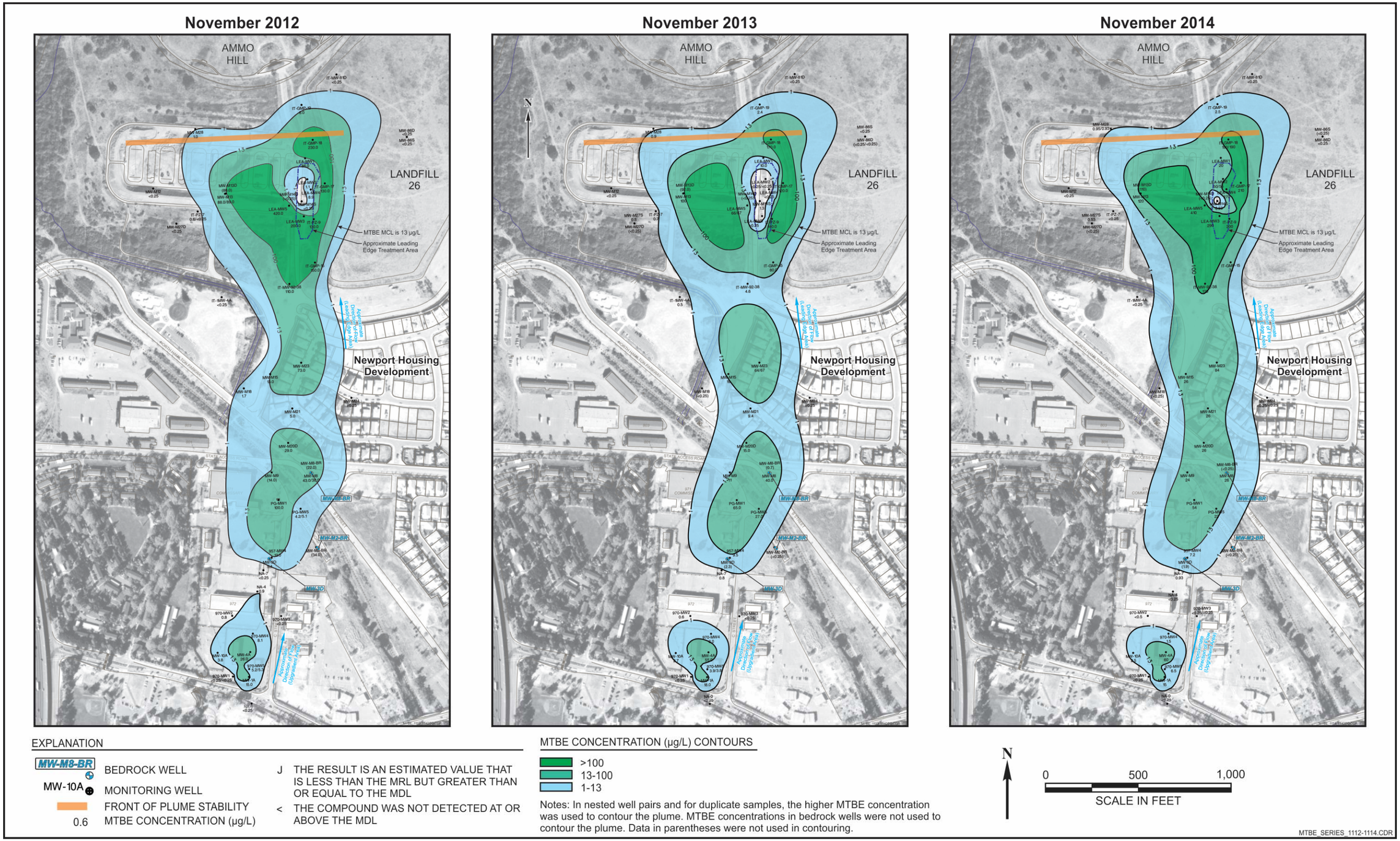

Figure 6. MTBE Groundwater Plume, November 2012, 2013 and 2014

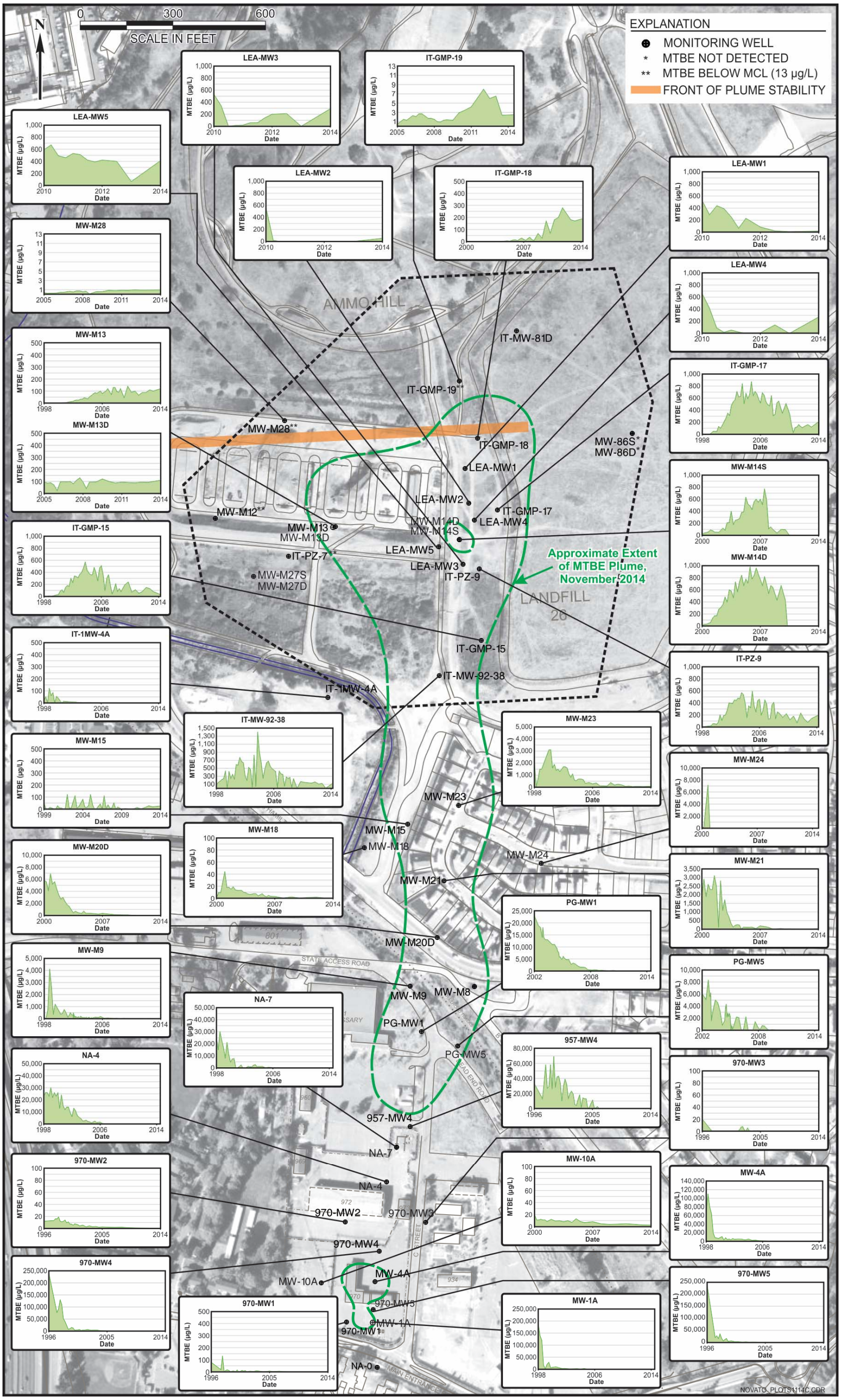

Figure 7. Concentration over Time for Wells Sampled November 2014

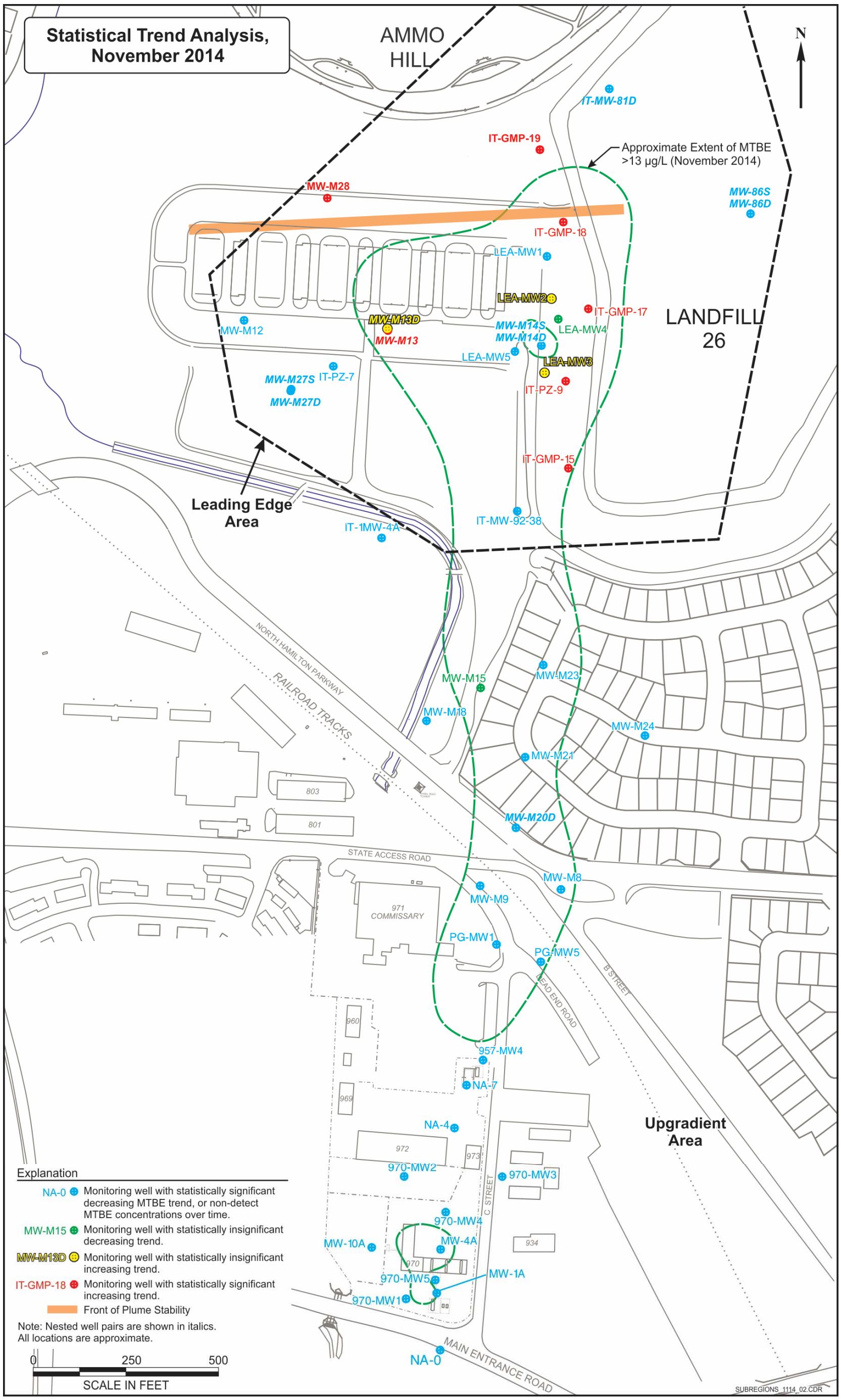

Figure 8. Statistical Trend Analysis, November 2014

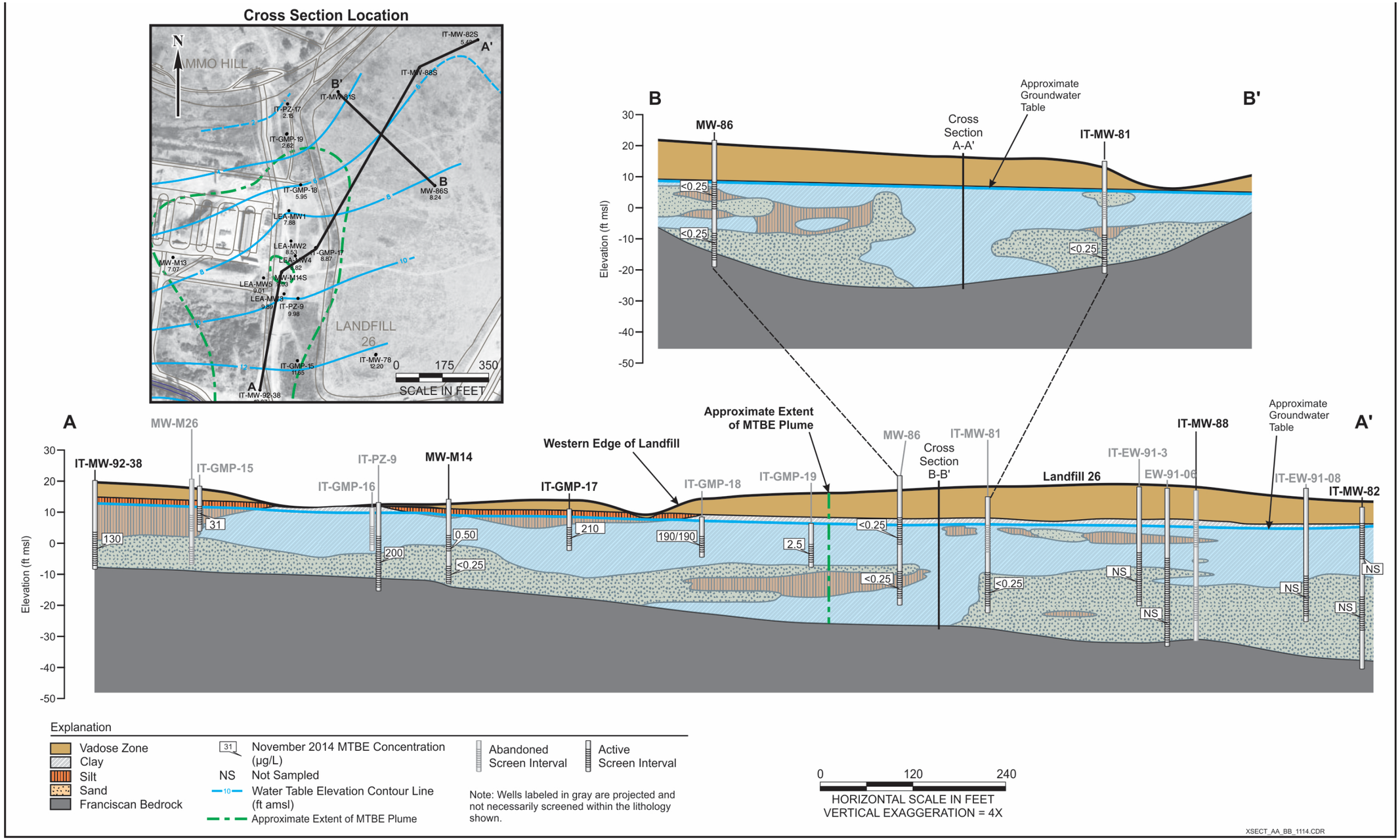

Figure 9. Cross Section of Leading Edge Area

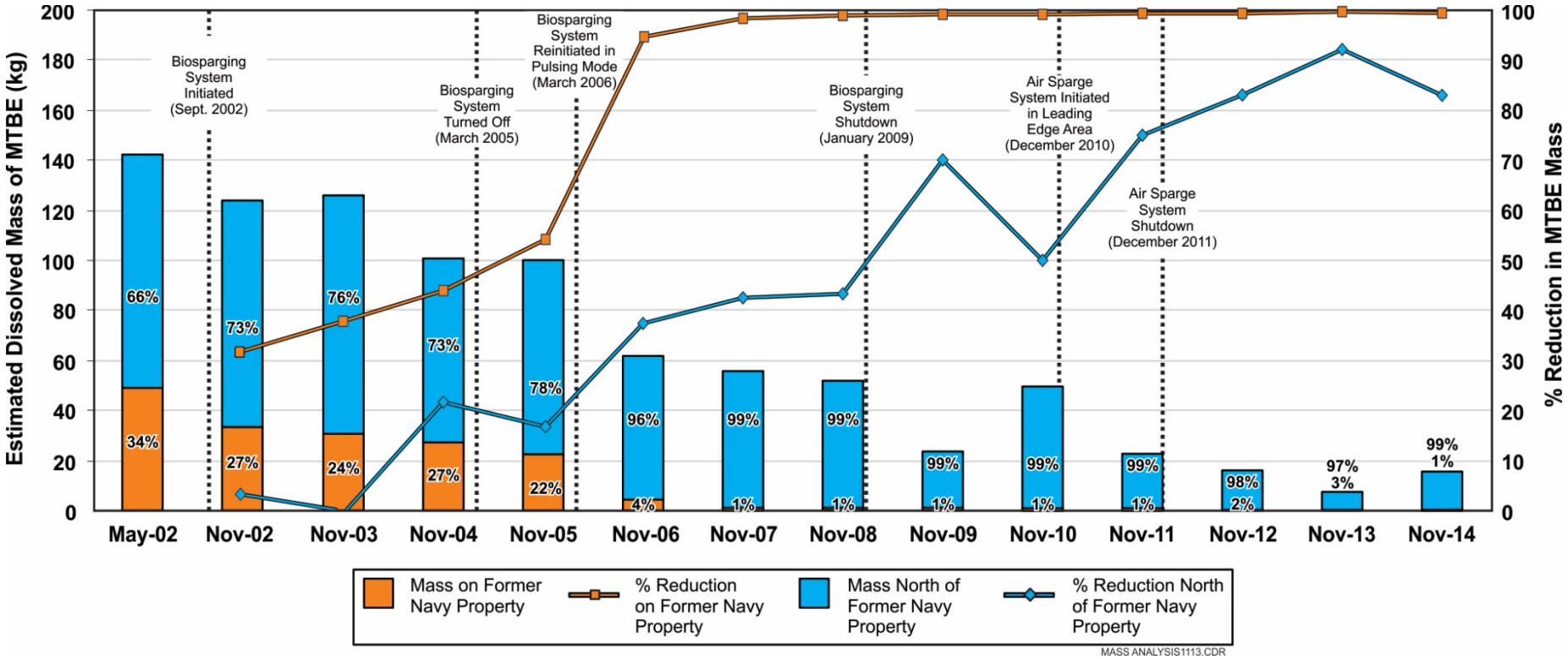

Figure 10. Change in Estimated Dissolved Mass of MTBE over Time

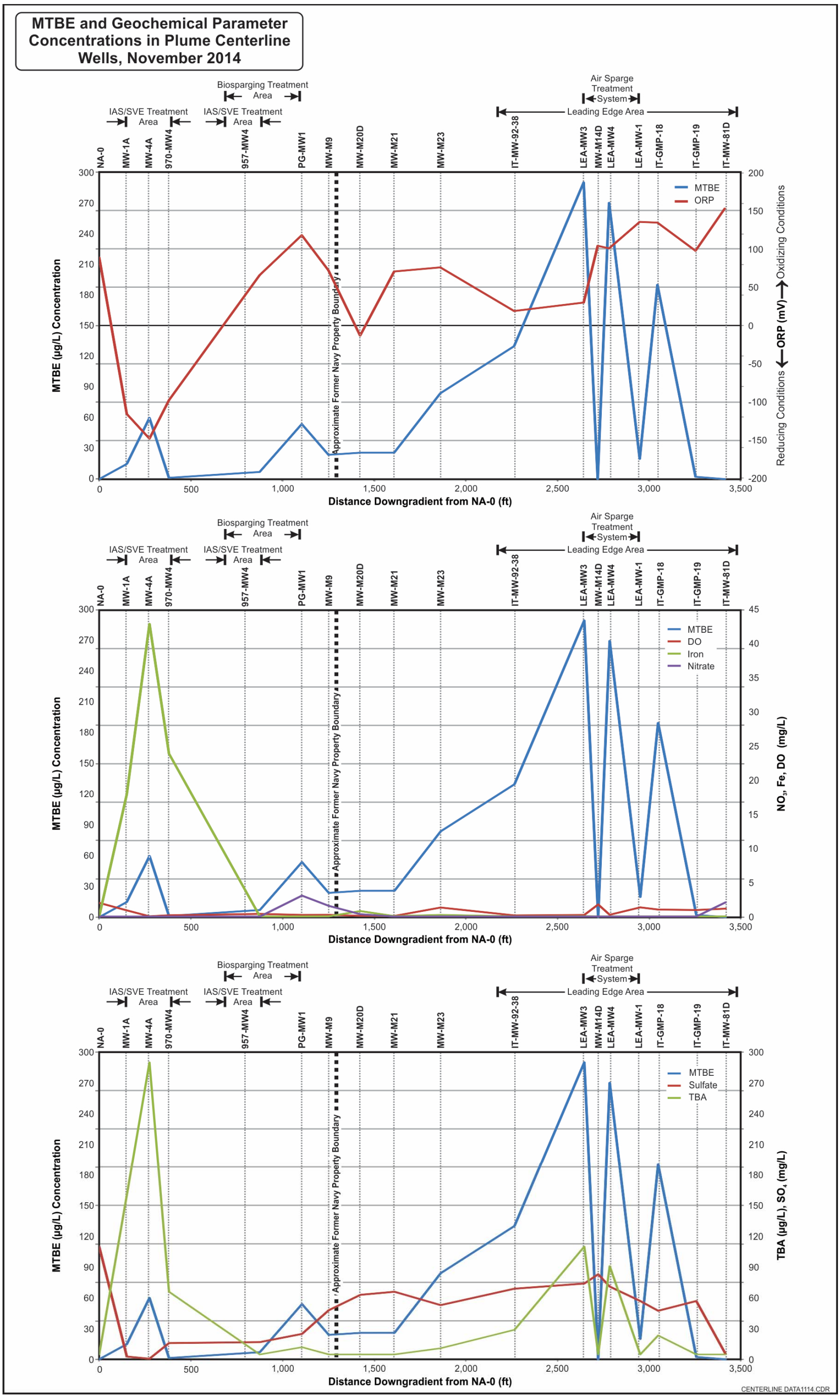

Figure 11. MTBE and Geochemical Parameter Concentrations in Plume Centerline Wells, November 2014

Tables

Table 1. Historical Soil Gas Sampling Data at Building 965 Area

Location	Sample Date	Vinyl Chloride (µg/m³)		Benzene (µg/m³)		Trichloroethene (µg/m³)		cis-1,2-Dichloroethene (µg/m³)		Ethylbenzene (µg/m³)		1,3-Butadiene (µg/m³)	
		RBSLs (µg/m3)											
		20.7		*60.6*		*495*		*5445*		*782*		*10*	
CSG-1A-1 (3.5)	12/18/2009	88		34	U	58	U	210		47	U	24	U
CSG-1A-1 (3.5)	7/21/2010	120		70	J	130	U	700		100	U	54	UJ
CSG-1A-1 (3.5)	9/7/2011	22		28		6.2	U	190		5	U	2.5	U
CSG-1A-1 (3.5)	11/11/2013	2.9	U	1.3	J	1.6	J	3.3	J	5	U	2.5	U
CSG-1A-1 (3.5)	11/13/2014	3.1	U	2.1	U	0.45	U	6.1		5.2	U	2.7	U
CSG-1A-1 (4.0)	11/18/2010	32		12		16	U	100		13	U	6.7	U
CSG-1A-1 (4.0)	8/16/2012	5.4		19		6.5	U	80		5.2	U	2.7	U
CSG-1A-1 (6.5)	12/18/2009	97		44		57	U	410		46	U	24	U
CSG-1A-1 (6.5)	7/21/2010	86		44	J	140	U	650		110	U	56	UJ
CSG-1A-1 (6.5)	11/18/2010	59		32	J	66	U	260		53	U	27	U
CSG-1A-1 (6.5)	11/16/2011	16		11		3.8	U	99		3.1	U	1.6	U
CSG-1A-1 (6.5)	8/16/2012	66		51		22	U	390		18	U	9.3	U
CSG-1A-1 (6.5) - DUP	8/16/2012	49		40		25	U	320		20	U	10	U
CSG-1A-1 (6.5)	11/11/2013	5.9		12		2.4	J	76		5.3	U	2.7	U
CSG-1A-1 (6.5) - DUP	11/11/2013	6.6		12		2.9	J	83		5.2	U	2.7	U
CSG-1A-1 (6.5)	11/13/2014	3.1	U	1.8	U	6.5	U	8.5		5.2	U	2.7	U
CSG-1A-2 (3.5)	12/22/2009	3	U	3.8	U	6.4	U	4.7	U	5.2	U	2.6	U
CSG-1A-2 (3.5) - DUP	12/22/2009	3	U	3.8	U	6.4	U	4.7	U	5.2	U	2.6	U
CSG-1A-2 (3.5)	2/16/2010	3.5	U	4.3	U	7.3	U	5.4	U	13		3	U
CSG-1A-2 (3.5) - DUP	2/16/2010	3.5	U	4.3	U	7.3	U	5.4	U	5.9	U	3	U
CSG-1A-2 (3.5)	7/21/2010	3	U	3.7	U	6.3	U	4.6	U	5	U	2.6	UJ
CSG-1A-2 (3.5)	11/18/2010	2.8	U	3.5	U	5.9	U	4.4	U	4.8	U	2.4	U
CSG-1A-2 (3.5) - DUP	11/18/2010	14	U	17	U	29	U	21	U	23	U	12	U
CSG-1A-2 (3.5)	9/7/2011	3.2	U	3.9	U	6.6	U	4.9	U	5.4	U	2.7	U
CSG-1A-2 (3.5)	8/16/2012	3	U	3.7	U	6.3	U	4.6	U	5	U	2.6	U
CSG-1A-2 (3.5) - DUP	8/16/2012	3	U	3.7	U	6.3	U	4.6	U	5	U	2.6	U
CSG-1A-2 (3.5)	11/11/2013	3.1	U	3.9	U	6.5	U	4.8	U	5.3	U	2.7	U
CSG-1A-2 (3.5) - DUP	11/11/2013	3.1	U	3.8	U	6.5	U	4.8	U	5.2	U	2.7	U
CSG-1A-2 (3.5)	11/13/2014	3.1	U	3.9	U	0.68	U	4.8	U	5.3	U	2.7	U
CSG-1A-2 (6.5)	12/22/2009	2.9	U	8.2		43		9.2		4.9	U	2.5	U
CSG-1A-2 (6.5)	7/21/2010	24		19		18		4.7	U	5.2	U	2.6	UJ
CSG-1A-2 (6.5)	11/18/2010	12		16		31		4.4	U	4.8	U	2.5	U
CSG-1A-2 (6.5)	9/7/2011	6.1		33		22		5.2	U	5.7	U	2.9	U
CSG-1A-2 (6.5)	8/16/2012	2.1	J	16		12		4.4	J	5	U	2.6	U
CSG-1A-2 (6.5)	11/11/2013	5.7	U	7.2	U	44		8.9	U	9.7	U	5	U
CSG-1A-2 (6.5)	11/13/2014	2.8	U	0.38	U	35		3	J	4.8	U	2.4	U

= exceeded RBSLs

Table 1. Historic Soil Gas Sampling Data at Building 965 Area (Continued)

Location	Sample Date	Vinyl Chloride (µg/m³)		Benzene (µg/m³)		Trichloroethene (µg/m³)		cis-1,2-Dichloroethene (µg/m³)		Ethylbenzene (µg/m³)		1,3-Butadiene (µg/m³)	
		RBSLs (µg/m3)											
		20.7		*60.6*		*495*		*5445*		*782*		*10*	
CSG-1A-3 (3.5)	11/18/2010	3	U	3.8	U	6.4	U	4.7	U	5.2	U	2.6	U
CSG-1A-3 (3.5)	9/7/2011	3.3	U	4.1	U	6.9	U	5.1	U	5.6	U	2.8	U
CSG-1A-3 (3.5) - DUP	9/7/2011	3.2	U	4	U	6.8	U	5	U	5.5	U	2.8	U
CSG-1A-3 (3.5)	8/16/2012	2	U	0.48	J	4.2	U	3.1	U	3.4	U	1.7	U
CSG-1A-3 (3.5)	11/11/2013	2.9	U	3.6	U	6.0	U	4.4	U	4.9	U	2.5	U
CSG-1A-3 (3.5)	11/13/2014	3	U	3.7	U	6.2	U	4.6	U	5	U	2.6	U
CSG-1A-3 (9.5)	12/23/2009	3.1	U	33		6.5	U	9.4		14		2.7	U
CSG-1A-3 (9.5)	7/21/2010	3.2	U	21		6.6	U	24		5.4	U	2.7	UJ
CSG-1A-3 (9.5)	11/18/2010	2.9	U	3.6	U	6.1	U	4.5	U	4.9	U	2.5	U
CSG-1A-3 (9.5)	9/7/2011	3.1	U	4.3		6.5	U	5.6		5.2	U	2.7	U
CSG-1A-3 (9.5)	8/16/2012	3.3	U	1	J	6.9	U	3.2	J	5.6	U	2.8	U
CSG-1A-3 (9.5)	11/11/2013	3.1	U	3.8	U	6.4	U	4.8	U	5.2	U	2.6	U
CSG-1A-4 (3.5)	12/22/2009	3	U	13		6.3	U	70		9.9		2.6	U
CSG-1A-4 (3.5)	2/16/2010	2.9	U	3.6	U	6.1	U	4.7		4.9	U	2.5	U
CSG-1A-4 (3.5)	7/21/2010	3.2	U	3.9	U	6.6	U	9.9		5.4	U	2.7	UJ
CSG-1A-4 (3.5)	11/18/2010	3	U	3.7	U	6.3	U	4.6	U	5	U	2.6	U
CSG-1A-4 (3.5)	9/7/2011	2.9	U	3.6	U	6.2	U	4.8		5	U	2.5	U
CSG-1A-4 (3.5)	8/16/2012	3.2	U	4	U	6.8	U	3.1	J	5.5	U	2.8	U
CSG-1A-4 (3.5)	11/11/2013	3.1	U	3.9	U	6.6	U	4.9	U	5.3	U	2.7	U
CSG-1A-4 (3.5)	11/13/2014	3	U	0.64	U	0.42	U	4.7	U	5.1	U	2.6	U
CSG-1A-4 (6.5)	12/22/2009	17		12		6.5	U	100		9.8		2.7	U
CSG-1A-4 (6.5)	2/16/2010	110		9.8		6.4	U	210		5.1	U	2.6	U
CSG-1A-4 (6.5)	7/21/2010	150		24		8	J	500		12	J	11	UJ
CSG-1A-4 (6.5) - DUP	7/21/2010	90		23		6.6	U	480		9.6		2.7	UJ
CSG-1A-4 (6.5)	9/2/2010	140		29		34		500		22	U	11	U
CSG-1A-4 (6.5)	11/18/2010	58		12		6	U	180		4.9	U	2.5	U
CSG-1A-4 (6.5)	9/7/2011	3.2	U	3.9	U	6.6	U	5.6		5.4	U	2.7	U
CSG-1A-4 (6.5)	8/16/2012	100		34		6.9		440		8.3		2.7	U
CSG-1A-4 (6.5)	11/11/2013	3	U	3.7	U	2.8	J	8.5		5.1	U	2.6	U
CSG-1A-4 (6.5) - DUP	11/11/2013	3	U	0.67	J	2.5	J	9.2		5.1	U	2.6	U
CSG-1A-4 (6.5)	11/13/2014	3.1	U	0.6	U	3.2	U	8.7		5.2	U	2.6	U
CSG-1A-4A (6.5)	1/8/2010	3.6		3.6	U	6.2	U	62		5	U	2.5	U

= exceeded RBSLs

Table 1. Historic Soil Gas Sampling Data at Building 965 Area (Continued)

Location	Sample Date	Vinyl Chloride (µg/m³)		Benzene (µg/m³)		Trichloroethene (µg/m³)		cis-1,2-Dichloroethene (µg/m³)		Ethylbenzene (µg/m³)		1,3-Butadiene (µg/m³)	
		RBSLs (µg/m3)											
		20.7		*60.6*		*495*		*5445*		*782*		*10*	
CSG-1A-5 (3.5)	12/22/2009	3	U	3.8	U	6.4	U	4.7	U	5.2	U	2.6	U
CSG-1A-5 (3.5)	2/16/2010	3	U	3.8	U	6.4	U	4.7	U	5.2	U	2.6	U
CSG-1A-5 (3.5)	7/21/2010	3.2	U	3.9	U	6.6	U	4.9	U	5.4	U	2.7	UJ
CSG-1A-5 (3.5)	11/18/2010	2.9	U	3.6	U	6	U	4.4	U	4.9	U	2.5	U
CSG-1A-5 (3.5)	9/9/2011	3.2	U	3.9	U	6.6	U	4.9	U	5.4	U	2.7	U
CSG-1A-5 (3.5)	8/16/2012	3.8	U	4.7	U	8	U	5.9	U	6.4	U	3.3	U
CSG-1A-5 (3.5)	11/11/2013	3.2	U	4	U	6.7	U	4.9	U	5.4	U	2.7	U
CSG-1A-5 (3.5)	11/13/2014	3.1	U	0.37	U	0.78	U	4.8	U	5.2	U	2.7	U
CSG-1A-5 (6.5)	12/22/2009	3	U	5.5		6.4	U	4.7	U	5.2	U	2.6	U
CSG-1A-5 (6.5)	7/21/2010	3.4		14		16		8.1		5.2	U	2.6	UJ
CSG-1A-5 (6.5)	11/18/2010	2.9	U	26		7.6		4.5	U	4.9	U	2.5	U
CSG-1A-5 (6.5)	9/9/2011	3	U	4.1		11		8.7		5	U	2.6	U
CSG-1A-5 (6.5)	8/16/2012	1.2	J	1.8	J	7.5		7		3.3	U	1.7	U
CSG-1A-5 (6.5)	11/11/2013	3.2	U	2	J	2.6	J	5	U	5.5	U	2.8	U
CSG-1A-5 (6.5)	11/13/2014	2.9	U	3.6	U	2.3	U	4.5	U	4.9	U	2.5	U
CSG-1A-6 (2.9)	12/18/2009	220		47		60	U	1700		460		25	U
CSG-1A-6 (2.9)	2/16/2010	150		11		17	U	940		39		7.2	U
CSG-1A-6 (2.9)	7/23/2010	160	J	200	U	340	U	2100		270	U	140	U
CSG-1A-6 (2.9)	11/18/2010	100		27	J	120	U	1200		94	U	48	U
CSG-1A-6 (2.9)	9/9/2011	83		35		25	U	1100		20	U	10	U
CSG-1A-6 (2.9)	8/15/2012	66		42		19	U	1100		15	U	7.7	U
CSG-1A-6 (2.9)	11/11/2013	48		24		11	J	590		9.6	U	4.9	U
CSG-1A-6 (2.9)	11/12/2014	84		33		24	U	730		19	U	9.7	U
CSG-1A-6 (6.0)	12/18/2009	230		52		66	U	2200		220		27	U
CSG-1A-6 (6.0)	2/16/2010	210		35		27	U	1600		52		11	U
CSG-1A-6 (6.0)	7/23/2010	83		100	U	170	U	1800		140	U	71	U
CSG-1A-6 (6.0)	11/18/2010	72		21		25	U	1200		20	U	10	U
CSG-1A-6 (6.0)	9/9/2011	45		66		28	U	2000		22	U	11	U
CSG-1A-6 (6.0)	8/15/2012	74		58		6	J	1800		7.6	U	3.9	U
CSG-1A-6 (6.0)	11/11/2013	110		49		7	U	1500		5.7	U	2.9	U
CSG-1A-6 (6.0)	11/12/2014	50		14		6.2	U	300		5	U	2.5	U
CSG-1A-7 (3.5)	12/23/2009	270		41		11	U	1900		9.2	U	4.7	U
CSG-1A-7 (3.5)	7/21/2010	120		68		17	J	3500		14	U	7.1	UJ
CSG-1A-7 (3.5)	11/18/2010	64		27		8	U	1600		6.5	U	3.3	U
CSG-1A-7 (3.5)	9/9/2011	42		27		8.5		1300		5	U	2.6	U
CSG-1A-7 (3.5)	8/15/2012	97		42		19	U	2900		16	U	7.9	U
CSG-1A-7 (3.5)	11/8/2013	47		12		8.9		1200		5.4	U	2.7	U
CSG-1A-7 (3.5)	11/12/2014	24		11		3.1	U	480		5.2	U	2.6	U
CSG-1A-7 (3.5) - DUP	11/12/2014	25		10		3	U	480		5	U	2.5	U
CSG-1A-7 (6.5)	12/23/2009	180		23		17		980		5.7		2.7	U
CSG-1A-7 (6.5)	7/21/2010	41		48		19		2900		5.4	J	5.3	UJ
CSG-1A-7 (6.5)	11/18/2010	20		21		5.7		1600		4.6	U	2.3	U
CSG-1A-7 (6.5)	9/9/2011	7.1		20		13		1100		5.3	U	2.7	U
CSG-1A-7 (6.5)	8/15/2012	81		29		12		2300		9.1	U	4.6	U
CSG-1A-7 (6.5)	11/8/2013	56		21		22		1400		5.4	U	2.8	U
CSG-1A-7 (6.5)	11/12/2014	9.3		6.2		4.1	U	120		5	U	2.5	U

= exceeded RBSLs

Table 1. Historic Soil Gas Sampling Data at Building 965 Area (Continued)

Location	Sample Date	Vinyl Chloride (µg/m³)		Benzene (µg/m³)		Trichloroethene (µg/m³)		cis-1,2-Dichloroethene (µg/m³)		Ethylbenzene (µg/m³)		1,3-Butadiene (µg/m³)	
		RBSLs (µg/m3)											
		20.7		*60.6*		*495*		*5445*		*782*		*10*	
CSG-1A-8 (3.75)	12/22/2009	40		31		66		1000		12		2.7	U
CSG-1A-8 (3.75)	2/15/2010	450		63		250		2900		19	U	9.9	U
CSG-1A-8 (3.75)	7/23/2010	76		67	U	260		1600		52	U	27	U
CSG-1A-8 (3.75)	11/18/2010	34		36		110		1200		4.9	U	2.5	U
CSG-1A-8 (3.75)	9/9/2011	360		160		710		2300		22	U	11	U
CSG-1A-8 (3.75)	8/15/2012	310		130		520		1900		13	U	6.7	U
CSG-1A-8 (3.75) - DUP	8/15/2012	410		170		690		2600		5.3	J	7.6	U
CSG-1A-8 (3.75)	11/8/2013	44		75		150		1800		2.3	J	2.5	U
CSG-1A-8 (3.75)	11/12/2014	13		59		160		800		0.94	U	2.6	U
CSG-1A-8 (7.25)	12/22/2009	41		40		82		1400		17		3.4	U
CSG-1A-8 (7.25)	2/15/2010	380		65		190		3900		21	U	11	U
CSG-1A-8 (7.25)	7/23/2010	670		220		920		4200		100	U	54	U
CSG-1A-8 (7.25)	9/2/2010	500		140		720		3200		54	U	28	U
CSG-1A-8 (7.25)	11/18/2010	190		70		210		2400		10	U	5.2	U
CSG-1A-8 (7.25) - DUP	11/18/2010	120		41		120		1400		5.1	U	2.6	U
CSG-1A-8 (7.25)	9/9/2011	16		48		120		1600		5.2	U	2.6	U
CSG-1A-8 (7.25) - DUP	9/9/2011	16		49		120		1700		5.2	U	2.6	U
CSG-1A-8 (7.25)	8/15/2012	320		180		540		4400		5.3	J	13	
CSG-1A-8 (7.25)	11/8/2013	12		14		23		380		1.3	J	2.9	U
CSG-1A-8 (7.25)	11/12/2014	3.1	U	4.4		6.6		58		1.7	U	2.6	U
CSG-1A-9 (3.5)	12/22/2009	2.9	U	7.3		6	U	15		7.3		2.5	U
CSG-1A-9 (3.5)	2/15/2010	3.1	U	8.6		6.5	U	20		5.2	U	2.7	U
CSG-1A-9 (3.5)	7/21/2010	3.1	U	5.7		6.5	U	10				2.7	UJ
CSG-1A-9 (3.5)	11/18/2010	2.5	U	3.6		5.3	U	5.9		4.3	U	2.2	U
CSG-1A-9 (3.5)	9/9/2011	3	U	14		6.3	U	14		5	U	2.6	U
CSG-1A-9 (3.5)	8/15/2012	2	U	8.7		4.3	U	7.8		3.5	U	1.8	U
CSG-1A-9 (3.5)	11/8/2013	3	U	1.4	J	2.7	J	1.8	J	5.1	U	2.6	U
CSG-1A-9 (3.5)	11/12/2014	3	U	1.5	U	0.73	U	1.2	J	5.1	U	2.6	U
CSG-1A-9 (6.5)	12/23/2009	3	U	31		6.3	U	56		8		2.6	U
CSG-1A-9 (6.5)	2/15/2010	5.7		31		6.6	U	66		12		2.7	U
CSG-1A-9 (6.5)	11/18/2010	3.2		22		6.7	U	44		5.4	U	2.8	U
CSG-1A-9 (6.5)	9/9/2011	6	U	7.5	U	13	U	12		10	U	5.2	U
CSG-1A-9 (6.5)	10/2/2012	3.4	U	16		7.2	U	17		5.8	U	3	U
CSG-1A-9 (6.5)	11/8/2013	3.3	U	2.4	J	2.6	J	3.4	J	5.6	U	2.8	U
CSG-1A-9 (6.5)	11/12/2014	2.9	U	12		6.1	U	9.3		4.9	U	2.5	U
CSG-1A-9 (6.5) - DUP	11/12/2014	2.9	U	11		1.4	U	7.7		4.9	U	2.5	U

= exceeded RBSLs

Table 1. Historic Soil Gas Sampling Data at Building 965 Area (Continued)

Location	Sample Date	Vinyl Chloride (µg/m³)		Benzene (µg/m³)		Trichloroethene (µg/m³)		cis-1,2-Dichloroethene (µg/m³)		Ethylbenzene (µg/m³)		1,3-Butadiene (µg/m³)	
		RBSLs (µg/m3)											
		20.7		*60.6*		*495*		*5445*		*782*		*10*	
CSG-1A-10 (4.0)	12/23/2009	220		47		6.5	U	290		9.2		2.7	U
CSG-1A-10 (4.0)	7/21/2010	270		110		23	J	860		21	U	11	UJ
CSG-1A-10 (4.0)	11/18/2010	72		17		13	U	170		10	U	5.4	U
CSG-1A-10 (4.0)	9/7/2011	44		81		7.6		500		5	U	2.5	U
CSG-1A-10 (4.0)	8/15/2012	48		95		3.4	J	510		1.5	J	2	U
CSG-1A-10 (4.0)	11/11/2013	13		15		3.1	J	140		5.2	U	2.6	U
CSG-1A-10 (4.0)	11/13/2014	2.9		6		1.2	U	54		4.4	U	2.3	U
CSG-1A-10 (6.5)	12/23/2009	270		75		6.4	U	460		5.2	U	2.6	U
CSG-1A-10 (6.5) - DUP	12/23/2009	3	U	3.8	U	6.4	U	4.7	U	5.1	U	2.6	U
CSG-1A-10 (6.5)	7/21/2010	390		77		2.4	J	480		13	U	6.6	UJ
CSG-1A-10 (6.5)	11/18/2010	160		38		13	U	310		10	U	5.2	U
CSG-1A-10 (6.5)	9/7/2011	240		38		12	U	430		9.9	U	5.1	U
CSG-1A-10 (6.5)	8/15/2012	100		32		1.8	J	410		3.6	U	1.8	U
CSG-1A-10 (6.5)	11/11/2013	10		7.5		3	J	74		5.3	U	2.7	U
CSG-1A-10 (6.5)	11/13/2014	3	U	3.7	U	6.2	U	4.6	U	5	U	2.6	U
CSG-1A-10 (6.5) - DUP	11/13/2014	3	U	4.3		1	U	36		5	U	2.6	U
CSG-1A-11 (3.5)	12/22/2009	3	U	17		6.3	U	4.6	U	6.7		2.6	U
CSG-1A-11 (3.5)	2/15/2010	3.2	U	16		6.6	U	4.9	U	5.4	U	2.7	U
CSG-1A-11 (3.5)	7/21/2010	6.6	U	34		14	U	5.9	J	3.3	J	5.7	UJ
CSG-1A-11 (3.5) - DUP	7/21/2010	6.6	U	34		14	U	10		11	U	5.7	UJ
CSG-1A-11 (3.5)	11/18/2010	2.9	U	4.7		6.1	U	4.5	U	4.9	U	2.5	U
CSG-1A-11 (3.5)	9/9/2011	3.2	U	18		6.6	U	11		5.4	U	2.7	U
CSG-1A-11 (3.5)	8/15/2012	2.2	U	19		4.6	U	3.4	U	3.7	U	1.9	U
CSG-1A-11 (3.5)	11/8/2013	3	U	3.3	J	2.2	J	4.6	U	5	U	2.6	U
CSG-1A-11 (3.5)	11/12/2014	3.1	U	2.2	U	6.5	U	4.8	U	2.5	U	2.7	U
CSG-1A-11 (6.0)	12/22/2009	3	U	34		6.4	U	4.7	U	13		2.6	U
CSG-1A-11 (6.0)	2/15/2010	2.7	U	18		5.6	U	4.1	U	4.5	U	2.3	U
CSG-1A-11 (6.0)	9/2/2010	3.3	U	20		6.9	U	5.1	U	5.6	U	2.8	U
CSG-1A-11 (6.0)	11/18/2010	2.9	U	3.6	U	6.1	U	4.5	U	4.9	U	2.5	U
CSG-1A-11 (6.0)	9/7/2011	3.2	U	28		6.8	U	5	U	5.5	U	2.8	U
CSG-1A-11 (6.0)	8/15/2012	1.9	U	1.6	J	4.1	U	3	U	3.3	U	1.7	U
CSG-1A-11 (6.0)	10/2/2012	3.3	U	0.92	J	7	U	5.1	U	5.6	U	2.9	U
CSG-1A-11 (6.0) - DUP	10/2/2012	3.5	U	1.6	J	7.4	U	5.5	U	6	U	3	U
CSG-1A-11 (6.0)	11/8/2013	3.2	U	2.7	J	2.1	J	1.6	J	5.5	U	2.8	U
CSG-1A-11 (6.0)	11/12/2014	3.1	U	1.8	U	0.79	U	4.8	U	5.2	U	2.7	U

= exceeded RBSLs

Table 2. Data from Fourth Quarter 2014 Annual Monitoring Event

Sampling Location	MTBE	TBA	TBF	Nitrate	Sulfate	Dissolved Iron
Remedial Goal	**13 (µg/L)**	**NE**	**NE**	**NE**	**NE**	**NE**
Leading Edge Monitoring Wells						
IT-GMP-15	31	110	ND	-	-	-
IT-GMP-17	210	29	ND	-	-	-
IT-GMP-18	190/190	24	ND	ND	47.5	ND
IT-GMP-19	2.5	ND	ND	ND	57	ND
IT-MW-81D	ND	ND	ND	2.2	5.6	ND
IT-MW-92-38	130	29	ND	ND	69	ND
IT-PZ-7	ND	-	-	-	-	-
IT-PZ-9	200	28	ND	-	-	-
LEA-MW1	20	ND	ND	ND	57	ND
LEA-MW2	50/55	25	ND	-	-	-
LEA-MW3	290	110	ND	ND	74	ND
LEA-MW4	270	91	ND	ND	71	ND
LEA-MW5	410	67	ND	-	-	-
MW-86D	ND	-	-	-	-	-
MW-86S	ND	-	-	-	-	-
MW-M12	ND	-	-	-	-	-
MW-M13	120	-	-	-	-	-
MW-M13D	110	-	-	-	-	-
MW-M14D	ND	ND	ND	ND	83	ND
MW-M14S	0.59	ND	ND	-	-	-
MW-M27D	ND	-	-	-	-	-
MW-M27S	0.53	-	-	-	-	-
MW-M28	0.95	-	-	-	-	-
Upgradient Monitoring Wells						
957-MW4	7.2	ND	ND	ND	17	ND
970-MW1	ND	-	-	-	-	-
970-MW2	ND	-	-	-	-	-
970-MW3	ND/ND	-	-	-	-	-
970-MW4	1.5	66	ND	ND	16	24
970-MW5	6.5	-	-	-	-	-
IT-1MW-4A	ND	-	-	-	-	-
MW-1A	15	160	ND	ND	2.9	18
MW-3D	1.9	-	-			
MW-4A	60	290	ND	ND	0.82	43
MW-10A	2.5	-	-	-	-	-
MW-M15	26	ND	ND	-	-	-
MW-M18	ND	-	-	-	-	-
MW-M20D	26	ND	ND	0.47	63	0.93
MW-M21	26	ND	ND	ND	66	ND
MW-M23	84	11	ND	ND	53	0.37
MW-M24	ND	-	-	-	-	-
MW-M2-BR	ND	ND	ND	-	-	-
MW-M8	26	-	-	-	-	-
MW-M8-BR	ND	-	-	-	-	-
MW-M9	24	ND	ND	1.7	48	ND
NA-0	ND	ND	ND	ND	110	ND
NA-4	ND	-	-	-	-	-
NA-7	0.93	-	-	-	-	-
PG-MW1	54	12	ND	3.2	25	ND
PG-MW5	22	-	-	-	-	-

All concentrations are µg/L. ND = non-detect
NE = not established TBA = tert-butyl alcohol TBF = tert-butyl format